WEATHER SYNOPSIS

The barometer remains high over Northern British Columbia, and fine, warmer weather is becoming general. Showers and thunderstorms have occurred in Saskatchewan.

The Daily Colonist.

(ESTABLISHED 1858)

COLONIST TELEPHONES

Advertising	11
Business Office	11
Circulation	12
Job Printing	197
Editorial Rooms	80
Editor	2111

NO. 191—SEVENTIETH YEAR | VICTORIA, BRITISH COLUMBIA, SATURDAY, JULY 21, 1928 | TWENTY-TWO PAGES

C.N.R. PLANS NEW FINANCE FOR SYSTEM

Complete Revision of Financial Structure Is Proposed — Would Reorganize Capitalization

MANY LIABILITIES TO BE WIPED OUT

Cancellation Sought of Cost of Intercolonial, Quebec-Cochrane Line and Hudson Bay Railway

TORONTO, Ont., July 20.—A special dispatch to The Toronto Star from Ottawa gives details of a plan said to have been drawn up for the reorganization of the finances of the Canadian National Railways.

The Star's dispatch runs in part:

"Proposals for recasting the financial basis of the Canadian National Railways, recently referred to by Sir Henry Thornton in general terms in his Vancouver speech, and which will form the subject of recommendations to Parliament at its next session, are much more far-reaching than has yet been indicated.

"It is understood in the Railways Department that Sir Henry's reference to the matter was an indication that the Canadian National Railways board would ask for a complete revision of the financial structure, set up along lines suggested in a comprehensive report made to the board by A. B. Guest, New York, retained some time ago to study the entire situation of the Canadian National and affiliated lines.

WATERED STOCK

"What is contemplated is, firstly, a 'wringing out' of the 'water' in the valuation placed upon the common stock of the Canadian Northern, and upon the first, second and third preference stock and the common stock of the Grand Trunk; secondly, a leasing of the Canadian Government Railways to the Canadian National for ninety-nine years, for the sum of one dollar; and thirdly, that from the total of the Government's advances, plus interest compounded to date at six per cent, the accumulated deficits of the system since it came under government control shall be deducted and four per cent income bonds issued to the Minister of Railways for the difference."

CANCELLATION ASKED

The plan as revealed by The Star also proposes the cancellation of the Canadian National Railways Company's liability to the Government for the cost of the Intercolonial Railway, the Transcontinental Railways, Hudson Bay Railway and the Quebec Bridge, the contention being that these were in reality colonization projects and therefore should be paid out of the public treasury.

PTOMAINE POISONING

WASHINGTON, D.C., July 20.—Thirty-nine women and children are in hospitals here suffering from what is thought to be ptomaine poisoning as the result of a picnic given by the Central Union Mission today at Marshall Hall, Maryland.

The steamer Charles MacAlester, which brought the sick to the hospitals here, has gone back to Marshall Hall for others who are ill. There are said to be 200 stricken, and some of them are reported to be in a very serious condition.

From the Colonist Tower

Saturday, July 21

203rd Day, 1928

THE WEATHER

Victoria and Vicinity: Light to moderate westerly winds, fine and warmer for several days.

Sun Rises: 4:25 o'clock.
Sun Sets: 8:04 o'clock.

High Tide: 8:06 p.m., 8.2 feet.
Low Tide: 11:30 a.m., 2.6 feet.

Sports

- Americans take two singles in Davis Cup tennis from Italians. Hennessey's win over De Morpurgo one of greatest of career.
- London's newspapers editorial comment on suspension of Tilden is caustic. American ace may be reinstated quickly.
- Johnny Risko wins decision over Squires.
- Tunney announces intention of flying to New York for bout with Heeney, despite Rickard's statement.
- Tommy Loughran visits Tunney's quarters and tells Colonist readers of condition of champion.
- Vincent Richards expects United States to triumph in all five games with Italian Davis Cup team.

The News

Local and Provincial—
- Head of National Association of Real Estate Boards addresses convention in Victoria.
- Liberal Cabinet to hold office until August 8.
- Round-the-world speed record hunters reach Victoria on Empress of Russia.
- Mystery Mountain climbed for first time.

Dominion, Imperial and Foreign—
- Outline given of C.N.R. reorganization plans.
- Hungary bans historic gypsies from nomadic life.

C.N.R. to Fight Proposed Flume For Logging

THE Canadian National Railways will fight the idea of putting in a flume from Cowichan Lake to Cowichan Bay. This was the announcement made at the meeting of the directors of the Chamber of Commerce yesterday, when the opinion of Mr. W. A. Kingsland, general manager, Western region, was given on the subject during his recent visit to this city. Mr. Kingsland stated that the flume would be regarded by his company as confiscation.

The opinion was also given that the Esquimalt & Nanaimo Railway would take the same attitude on the matter.

Appointment to Head of English Church Reported

LONDON, July 20.—The London Daily Telegraph learns that the archbishopric of Canterbury has been offered to Dr. Cosmo Gordon Lang, Archbishop of York, and that he has intimated his acceptance. Dr. Randall Thomas Davidson will shortly retire from the archbishopric of Canterbury because of advanced age.

MR. BENNETT PAYS TRIBUTE TO DR. TOLMIE

Dominion Leader, Speaking in Toronto, Says Victory Will Give Scope for Use of Talents

C.N.R. FINANCIAL PLANS DISCUSSED

TORONTO, July 20.—The advisability of some alteration in the capital structure of the Canadian National Railways is regarded by Hon. R. B. Bennett, Conservative Party leader, as a problem to which serious consideration should be given. The matter should be approached, however, as one entirely noncontentious and nonpartisan, and in this guise it should be brought before Parliament for study and determination.

Beyond stating this general view, the Conservative leader, upon his arrival in the city today, was not prepared to discuss the proposals for C.N.R. recapitalization. Any expression of opinion was impossible as yet, he pointed out, because the details of the proposed capitalization project have not been set forth.

"And in this important matter," Hon. Mr. Bennett emphasized, "the details will be everything. The matter is one which should engage a very great deal of the time of Parliament."

BRITISH COLUMBIA ELECTION

The Conservative leader's interest has been engaged recently by the British Columbia election, which he regarded as a "fine victory for the Conservative cause."

While an excellent victory for Conservatives, the British Columbia result was not, Hon. Mr. Bennett pointed out, an unexpected one. It simply brought British Columbia into line provincially with what it was federally. Its importance was the opportunity for splendid service to his native Province which it gave to Hon. Dr. Tolmie. Hon. Mr. Bennett was confident that the Premier-elect would measure up to his responsibilities.

HUNGARY BANS GYPSY TRAVEL

Historic Feature of Life of Country to Be Ended—Nomadic Life Must Be Abandoned

BUDAPEST, Hungary, July 20.—Hungary's oldest and most picturesque institution, gypsy life, is about to pass away forever.

Wanderers of the road and highway were well enough in their day but their day is over, the Government says. Under a governmental decree, handed down today, all Hungarian gypsies must forsake their nomadic habits, settle down in fixed abodes and take their places with ordinary folk as full-fledged and responsible subjects of the Hungarian kingdom. Their new responsibility entails the liability of military service for the male and grants them full suffrage and the right to own property.

Along with their wandering they must abandon the costumes their forefathers wore for centuries and adopt present-day European dress.

RUMANIA PLANS STABILIZATION

BUCHAREST, July 20.—Members of the National Peasants Party will forego their ban on parliament and will attend the extraordinary session of that body called for July 26, it was announced today. The peasant deputies will vote with the opposition in an attempt to defeat the stabilization bill for the passage of which the special session has been called.

The stabilization procedure will be based on an eventual loan of $250,000,000, which will be advanced by a consortium of foreign bankers.

REAL ESTATE BUSINESS IS NOW SCIENCE

Education and Specialization Make Vocation a Profession, Says Head of National Organization

CONVENTION HEARS MR HENRY ZANDER

Value of Annual Meetings in Personal Contacts and Exchange of Ideas Is Stressed

THE phenomenal growth of the National Association of Real Estate Boards, and the accomplishments of the realtors' institution since its organization, were revealed yesterday by Mr. Henry G. Zander, president of the association, in addressing the Pacific Northwest Real Estate Association convention in the Empress Hotel ballroom.

Mr. Zander told the realtors that the National Association of Real Estate Boards was organized twenty-one years ago in Chicago by a few real estate men representing nine boards. The organization had grown to such an extent that today there were 656 cities in the United States and ten cities in Canada included in the membership of the national association.

"The national association is in fact an organization of organizations, which makes us the strongest of all such bodies," Mr. Zander declared.

UNPARALLELED FEATS

The speaker said the meeting of 666 minds in 666 cities of Canada and the United States, with the exchange of ideas and discussion of mutual problems in the real estate realm, had enabled the national association to accomplish the unparalleled things which it had achieved.

"After all, whatever our objects might be, salesmanship is the ultimate end of our endeavors. The national association was established to stimulate a pride in our vocation, and to have the public recognize that ability was required in the selling of real estate," said Mr. Zander.

One of the first problems the association dealt with was the matter of education, not only education of the public, but also of "our men in real estate work. Today we have over seventy text books published on various aspects of the real estate business. There are two courses issued a year, one to be used by boards to inform the younger members in the elements of the real estate profession, and the other to enable realtors of mature years to study the thoughts of

Continued on Page 2, Column 6

MYSTERY MT. IS ASCENDED

HIGHEST PEAK IN PROVINCE, LONG UNKNOWN, IS CLIMBED FOR FIRST TIME

Mr. and Mrs. Don Munday and Mr. A. R. Munday Succeed in Perilous Attempt

VANCOUVER, July 20.—Mount Waddington, 13,620 feet in height, the highest peak in British Columbia, and long known as Mystery Mountain, was conquered for the first time on July 8 by Mr. and Mrs. of the Alpine Club of Canada, and A. R. Munday, a member of the Don Munday, well known members Winnipeg section of the Alpine Club.

Mount Waddington is located north of Bute Inlet, about 141 miles north of Vancouver.

A new chain of peaks was discovered in the Cascade Range, it was stated.

DANGEROUS CLIMB

The ascent was one of the most daring episodes in the annals of Canadian mountain climbing. At one point a snow bridge was the only passage across a deep crevass. Mrs. Munday was leading at the time. When she reached the centre the snow cracked, and subsided visibly. It was a tense moment, but she continued across and her companions followed, creeping as softly as they could, and reached the other side safely. They breathed a sigh of relief to find the bridge still there on the downward trip, and again negotiated it safely.

Twenty-four hours of continuous climbing upwards and downwards were required to make the return trip from the base camp at the 5,400 foot level.

MYSTERY OF MAIL ROBBERY SOLVED

NEW YORK, July 20.—Postal inspectors believe they have solved the mystery of the mail robbery on the United States liner Leviathan a month ago with the arrest today of one of the crew. The value of the stolen mail was estimated at $10,000.

Archibald Chapman, thirty-two, of London, assistant linenkeeper, was held on $7,500 bail for a hearing on August 9. He had served six months in England for failing to return a valuable ring lost by a passenger on the liner Olympic.

Plane and Racers' Mascot

BY steamship and airplane Mr. John H. Mears and Captain G. B. D. Collyer arrived here last evening on the Empress of Russia in their race against time to win the world's record for the fastest flight and sail round the globe. Mr. Mears held the round-the-world record from 1913 to 1926, when it was wrested by Linton Wells and Captain Evans. The object is to make the journey in twenty-three days to New York. In the above picture is the plane, used to cover the journeys across the continents. Below is the mascot, Tail Wind, which has accompanied them on the epoch-making journey.

CHANGES AID BOTH PARTIES IN POLLINGS

Mr. F. P. Burden Wrests Fort George Riding From Mr. H. G. Perry — Hon. T. D. Pattullo Elected

CLOSE FINISH IN KASLO-SLOCAN

VANCOUVER, July 20—Thirty-four Conservatives, twelve Liberals, and one Labor candidate were elected in Wednesday's elections in British Columbia, according to returns available tonight. One seat, Kamloops, is still in doubt. Late returns from Lillooet riding indicate the election of E. C. Carson, Conservative, over his Liberal opponent, A. E. Munn, by more than one hundred majority, with a few small polls to hear from.

Atlin, a Northern British Columbia seat, changed from the Conservative to the Liberal column today. With two small polls to hear from, H. F. Kergin, Liberal, was leading T. W. Falconer, Conservative, by twenty-seven votes, and his election was conceded. Dr. H. C. Wrinch, in Skeena, and Hon. T. D. Pattullo, Minister of Lands, in Prince Rupert, were other additions today to the Liberals. Election of F. P. Burden in Fort George, and of Michael Manson in Mackenzie, added to Conservative strength.

E. C. Carson, Conservative, has been elected in Lillooet riding. Twenty-five polls out of thirty-nine and the absentee vote give A. E. Munn, Liberal, seven hundred and seventy-eight, and Carson nine hundred and twenty-six.

The fourteen polls to report will not, it is believed, affect the result.

NORTH VANCOUVER, July 20.—His lead cut from 91 votes to 69 by the absentee ballots, Hon. Ian Mackenzie, Provincial Secretary, is now definitely assured of election on the North Shore.

The latest total, including absentee ballots, received from Vancouver and from a large number of

Continued on Page 2, Column

State of Polls Shows One Seat Is in Doubt

CONSERVATIVES Elected —Victoria, four; Vancouver, six; Burnaby, Chilliwack, Comox, Cowichan-Newcastle, Creston, Delta, Dewdney, Esquimalt, Grand Forks-Greenwood, The Islands, Nelson, North Okanagan, Richmond-Point Grey, Rossland-Trail, Saanich, Similkameen, South Okanagan, South Vancouver, Salmon Arm, Lillooet, Cariboo, Kaslo-Slocan, Fort George and Mackenzie. Total, thirty-four.

Liberals Elected — Alberni, Cranbrook, Nanaimo, New Westminster, Revelstoke, Columbia, Yale, North Vancouver, Atlin, Skeena, Prince Rupert and Omineca. Total, twelve.

Labor Elected—Pernie.

In Doubt—Kamloops.

JUGOSLAVIAN FAILS TO FORM GOVERNMENT

BELGRADE, July 20—General Sevan Radjitch, today for the second time, informed King Alexander that he had found it impossible to form a cabinet. He advised the king that the only solution of the present crisis was in continuing the present cabinet in power until party passion, aroused by the recent shootings in parliament, subsides.

AUSTRALIAN LABOR REDS WIN VICTORY

MELBOURNE, July 20—(Canadian Press Cable by Reuters). A decisive victory for the "Reds" resulted at today's session of the all-Australian Trades Union congress at Melbourne when, after a heated discussion, a resolution was passed by a large majority on a snap vote, favoring the continuing of the affiliation between the Australian Council of Trades Unions and the Pan-Pacific secretary of the "Red" International. This decision of the Australian Labor Council to affiliate with the Pan-Pacific labor movement resulted a few weeks ago in the severing of relations between the council and the Australian Workers' Union, the largest labor organization in Australia.

In Sunday's Colonist

WHEN AN AIRPLANE RAN AWAY IN HIGH ASIA

The plight of a crippled British officer who was stranded in the hills of the enemy country while his machine sailed into the blue. By Monica Ryall.

A LONE WOMAN EXPLORER DESCRIBES HER TOUR IN AFRICA

Mrs. Della J. Akeley gives a chatty account of her solo hunting expedition off the beaten tracks in the darkest portions of the Dark Continent.

THAT GAY YOUNG SET

The weekly installment of Lucille Van Slyke's bright stories of the doings of Babs Bliss and the good folk of Clairmont's "Main Street."

FOREST AFLOAT

Hairbreadth escapes and adventures galore of life in the Canadian backwoods when the annual "drive" is on. Told by Frederick Griffin.

CABINET TO HOLD OFFICE UNTIL AUG. 8

Present Ministry to Retain Reins Until Formal Closing of Election With Absentee Ballot Count

NO CONTRACTS TO BE AWARDED

Cabinet Meeting Monday, When Course to Be Adopted to Vacate Portfolios Will Be Approved

THE members of the Liberal Government will meet in executive council on Monday, with all the members present, it is anticipated. Already all the members of the administration are either in the capital, or within reach, with the exception of Hon. T. D. Pattullo, Minister of Lands.

The latter will arrive in Vancouver on Saturday from the North, and will come over to Victoria for the Cabinet meeting on Monday.

Hon. A. M. Manson, Attorney-General, reached the city yesterday, making a fast trip from his riding of Omineca. Hon. E. D. Barrow, Minister of Agriculture, was also among the homecomers yesterday. Hon. W. H. Sutherland, Minister of Public Works, is also here, while the Premier has been in his office since the day following the election.

The two emergency members of the Cabinet, named simultaneously with the calling of the election, Hon. Dugald Donaghy and Hon. Ian Mackenzie, are within easy reach in Vancouver, and will be over for the meeting.

At that conference of the members of the Government the situation will be gone into, and a course of action adopted, it is expected, with regard to the line of procedure in relinquishing power.

NOT OFFICIAL YET

According to the Premier, there must be some delay in retiring from office. The Attorney-General points out that the election is not completed before the expiration of twenty-one days following the voting day, when the final counts in the ridings are made by the returning officers, when the absentee bal-

Continued on Page 2, Column 3

MR. G. SPENCER NAMED LEADER

Seattle Realtor Chosen Head of Pacific Northwest Body—Salem Selected as 1929 Convention City

ANNUAL BANQUET GREAT SUCCESS

Mr. George A. Spencer, a director of the Real Estate Board of Seattle, was yesterday elected president of the Pacific Northwest Real Estate Association at the concluding business session of the annual convention, which opened here on Wednesday. Mr. Spencer will succeed in the presidency Mr. Sherwood Williams, of La Grande, Oregon. Mr. T. W. Zimmerman, of Portland, was re-elected executive secretary.

The delegates chose Salem, Oregon's capital city, as the 1929 convention centre. They picked Seattle as the city for the midwinter convention, at which President-elect Spencer will be formally inducted into office.

Salem, Oregon, won the attendance cup, and at the annual convention banquet last night the trophy was presented to Mr. George Richardson, of that city.

Mr. Sherwood Williams presided at the banquet, and Mr. Alfred Carmichael, past president of the Real Estate Board, officiated as master of ceremonies. Mr. Reginald Hincks made a novel presentation of trophies to prominent members of the convention. This was followed by the rendition of songs by Miss Peggy Lewis and Mr. Robert R. Webb, selections by the Imperial Male Quartette, and an exhibition of dancing by the pupils of the Russian Ballet School of Dancing.

Addresses delivered at yesterday's conference session included a talk on "Controlling Factors in the Movement of Business Districts," by Mr. W. H. Miller, of Tacoma; "Stopping Commission Leaks," by Mr. F. G. Shirrod, director of the association; "How to Create New Business," by Dr. M. C. Holbrook, of Portland, and "Increasing the Efficiency of the Real Estate Licensing Acts," by Mr. Stephen Barnson, real estate commissioner for the State of California.

The visiting ladies at the convention attended a garden party yesterday afternoon in the beautiful grounds of Mrs. F. B. Pemberton, on Foul Bay Road.

A large number of the delegates and their wives left at 11 o'clock this morning on the Edmonds ferry boat for their homes in Washington and other Northwestern States.

Today's programme for the remaining delegates here follows:

Golf—(a) Tournament for past presidents of Pacific Northwest Real Estate Association (trophy now held by A. R. Ritter, of Portland); (b) Tournament for members of the Pacific Northwest Real Estate Association (annual trophy offered by Ladd Estate Company, of Portland).

World-Girdling Racers Arrive in Victoria on Ss. Empress of Russia

Mr. John Henry Mears, His Pilot, Mr. Charles G. D. Collyer and Their Terrier Mascot, Tailwind, All in Good Spirits, but Showing Strain of Fast Journeying

Newsreel Cameras Record Arrival at William Head for World Film Fans

"I HOPE to make a record that will stand for some time," said John Henry Mears when interviewed aboard the Empress of Russia nearing Victoria last evening. Mr. Mears, with his pilot, Charles G. D. Collyer, left New York in their aeroplane, City of New York, on June 29 in an attempt to circle the globe by aeroplane and fast liner in twenty-three days.

The first sight of the big liner carrying the two flyers was at 8.10 o'clock, when a dark cloud of smoke became apparent above the heavy fog bank in the Straits. Anxious moments were spent by the photographers and newspapermen waiting at William Head quarantine station as at frequent intervals the deep boom of the vessel's siren told of her slow progress through the fog.

With a motion-picture camera set up in the bow the fast pilot craft Association made a wide sweep of the waters. In the background the Customs preventive cruiser Winamac, in charge of Capt. Bittancourt, kept a vigilant eye on the scene. The quarantine vessel Lady Evelyn was soon under way with its complement of cameras stored forward.

COMES OUT OF FOG

As some falling stars caught before reaching the waters, two twinkling lights rose above the fog and out of the mist, like some phantom ship, the Empress of Russia, gleaming white, headed for the quarantine station.

Stopping midway, the quarantine vessel circled her stern and came alongside with the pilot and doctor. Four grinning members of the crew steadied a swaying rope ladder over the side as those on the Lady Evelyn gingerly made their way aboard.

There was a mad rush for Mr. Mears' cabin, several of the news hunters finding themselves in the second class galley after taking the wrong turn. The photographers grouped themselves about the aeroplane, which was lashed to the after deck of the liner.

Mr. Mears, a man about forty-three years of age, stout, clean shaven and with a ready smile, was packing his few belongings in the cabin, as was his pilot, Mr. Collyer. Both were dressed in full flying togs, with leather boots and helmets. They carried little else than the clothes they wore, to conserve weight in the plane.

MASCOT BEWILDERED

Under one of the berths was a tiny white Sealyham terrier, mascot of the world tour, answering to the name of Tailwind. The dog was wide-eyed at all the hasty packing and looked on with an expression of bewilderment.

Leaving New York on June 29, the two flyers sailed on the Olympic for Cherbourg, and from there flew through Russia and Siberia in easy stages.

"In Russia," said Mr. Mears, "it was impossible to obtain sandwiches and we often went hungry, but wherever we had time to stop for a meal the Russians gave us some great banquets. I did not like the Russian cooking, however, and often wished for some good American food.

"Flying through Siberia was rather a cold experience as we kept the nose of the City of New York pointed to the sky. All the way through the cold areas we experienced ideal flying weather and had no mechanical trouble whatever. As details of the trip were arranged one year in advance, we had no trouble in securing an adequate supply of high test gasoline.

"Both Mr. Collyer and myself lost weight," continued Mr. Mears, "round the world in twenty-three days certainly is a way to reduce the waistline.

"Arriving at Mukden we lost no time in refueling and taking off for Yokohama. We arrived in Yokohama early on the morning of July 12. The tail of the plane was attached to a motor truck at the Tokio flying field and towed about thirty-five miles to Yokohama. The wings of the plane were folded and the City of New York was soon

Continued on Page 2, Column 4

Plane for Local Service Arrives In Wyoming

ROCK SPRINGS, Wy., July 20.—A tri-motored, fourteen-passenger airplane, piloted by Harold Walker, with T. H. Cresy, mechanican, landed at the local airport tonight after a successful flight from Detroit. C. E. Eve, president of the British Columbia Air Corporation, and Mrs. Motherald were passengers. The ship will leave here Saturday morning for a stop at Salt Lake City to refuel, and then will continue to Seattle, where it will be used in the triangular service, Seattle to Victoria to Vancouver.

MANUFACTURING GROWS IN WEST

Mr. L. W. Simms, President of Canadian Manufacturers on Coast

VANCOUVER, July 20.—Passing of the day when business men took the view that they could disregard the effect of spiritual life on economic life is seen by L. W. Simms, Saint John, N.B., president of the Canadian Manufacturers' Association. Mr. Simms arrived in Vancouver today. He will visit various centres across Canada.

Twenty-five per cent of the Canadian Manufacturers' Association membership is now west of the Great Lakes, said Mr. Simms, whereas ten years ago the West was hardly represented in the organization. It was interesting to note that twenty-five per cent of the membership was in Quebec and the Maritimes, and the remaining fifty per cent in Ontario. Some years ago ninety per cent of the membership was in Ontario, he said.

HONOR RECALLS HEROIC SERVICES

PRINCE ALBERT, Sask., July 20.—The epic struggle of a man against a northern blizzard to save the life of a woman is recalled by the announcement received here today that Vern D. Johnson, dog musher of Big River, is to receive the certificate of merit for heroic conduct from the Royal Canadian Humane Society.

Johnson, well known as a driver of racing dogs, was called upon to take a woman from a lonely cabin in the North to the railway, 100 miles distant, in order that she might receive medical attention. Into the teeth of one of the most terrible storms of last Winter he mushed his team of racers and finally, after spending hours lost in the storm, he made his way to Big River.

The woman, Rose Littlewood, was placed on a special train and brought to Prince Albert, where she underwent an operation which saved her life.

PLANE MAIL TO CHINA IS PLAN

STEFANSSON TELLS OF PROJECT—TO GO VIA BERING STRAIT

Route Passes Via Fort Churchill, Fort Norman and Fort Yukon—3,500 Miles Saved

NEW YORK, July 20.—Vilhjamir Stefansson today disclosed that he has been advising "certain interests" who are considering the establishment of a four-day air mail route from New York to Peking, China.

He said the plan was to furnish year-round service, cutting 3,500 miles from the present steamship, rail and air routes. The tentative route, he said, is New York to Cochrane, Ontario, Fort Churchill, Hudson Bay, Fort Rae, at the north end of Great Slave Lake, Fort Newman, on the Mackenzie River, Fort Yukon, Alaska, then ninety miles over Bering Straits to Anadr, Siberia, Okatsk, Siberia, and Peking.

Along that route, he said, the plane will be multi-motored, would never be more than five miles from a landing field excepting for the flight over Bering Straits.

The air mail plan was discussed by Stefansson in the course of an interview on the Italia expedition, and the tendency to criticize General Umberto Nobile, which he described as due chiefly to "the human tendency to kick a man when he's down."

KOOTENAY WANTS MINISTER OF MINES

NELSON, B.C., July 20.—With the election of Dr. L. E. Borden, Conservative, a certainty, and with it generally understood that he is of cabinet calibre, the president and members of the Chamber of Mines for Eastern British Columbia today took action, requesting that Hon. Dr. Tolmie, when he forms his cabinet, appoint Dr. Borden as Minister of Mines. Action of the mines chamber was started by the president, E. D. Widdowson, a life-long Liberal. The Nelson Board of Trade is in line. The Kootenay for a long time has clamored for a mines portfolio, and Dr. Borden has had long experience in the mining industry.

Aviator's Burial

MEXICO CITY, July 20.—The special train bearing the body of Capt. Emilio Carranza, Mexican flying ace, is expected to reach Mexico City Monday, and the body will rest in state at the War Department that day and night. The funeral will be held Tuesday morning in Dolores Cemetery, Mexico's "Field of the Illustrious Dead."

A Special Shoe for Women

The "Tarsal-Ease"

$12 to $15

We've just received and unpacked a new shipment of the latest styles and shades in this special CORRECTIVE shoe for women. Shown in straps and ties, at

$12.00 to $15.00

Just Try a Pair on Today

Wm. Cathcart Co., Ltd.

1208 DOUGLAS ST.

$1—BARGAINS—$1

Tomatoes, dessert size, 10 lbs., $1.00 Onions, 20 lbs. for $1.00
Potatoes, 50 lbs. for ..... $1.00 Straw, bale for $1.00

700 Yates Street **SYLVESTER FEED CO.** Tel. 413

Beatty BROS. LIMITED

COMBINATION SALE

It is time for a change from the horrors of washing the old-fashioned way, to the pleasure of using the famous Beatty Washing Combination. Let us tell you about our Summer special.

BEATTY WASHER STORE
712 Cormorant Street
Fairfield Bldg. Phone 8417

Young & Pottinger

Sheet Metal Work
Plumbing
Furnaces Installed and Repaired
Phone 215 9620 Douglas Street

COMPLETE OFFICE FURNISHERS

Desks, Chairs, Steel and Wood Filing Cabinets, Bookcases, Etc.
Desks, Chairs, Filing Cabinets, Steel and Wood Bookcases, Etc.

DIGGON'S LTD.

1208-12 Gov't St. Phones 2147-2148

DRYLAND WOOD

$5 Cord; Two, $9.50; Four, $18
SHAWNIGAN LAKE & MALAHAT DRYLAND WOOD CO.
2622 Douglas Street
Phone 1185—After 6 P.M., 5341X

SOLD TO JUVENILE

FERNIE, B.C., July 20.—Angelo Altomare, operating a beer parlor in the Roma Hotel here, was fined five hundred dollars and costs in police court today on a charge of selling beer to a juvenile on Dominion Day.

Improves Sandwiches Greatly

Sandwiches seasoned with a dash of Colman's Mustard are particularly appetizing and palatable. Give the sandwiches served in your home a racy, piquant flavour by adding a little Colman's Mustard.

Write for FREE recipe book on pickles, salads, salad dressing, sandwich fillings, etc.

COLMAN-KEEN (Canada) Limited
1062 MIDHURST STREET - MONTREAL

Deviled Cheese Crackers

1¼ cups diced mild Canadian cheese; 1 teaspoon Colman's Mustard; 2 teaspoons Worcestershire sauce; 2 tablespoons butter, 1 tablespoon vinegar; ¼ teaspoon salt; ⅛ teaspoon cayenne. Heat the cheese with the seasonings and flavorings until light and creamy. Spread on toasted crackers and serve with salads. This will spread about fifty crackers.

COLMAN'S MUSTARD
Aids Digestion 805

Kirkham's Grocerteria

749-751 YATES STREET

DOLLAR DAY SPECIALS

And Other Big Week-End Specials on Sale Today

1 Lb. Fresh Ground Morning Glory Coffee
1 Tin Malkin's Best Marmalade, 4's
1 Lb. B.C. Best Lump Sugar
All for **$1.00**

1 Lb. Packet Blue Ribbon Tea
1 Tin Pure Blackberry Jam, 2's
1 Tall Tin Evaporated Milk
All for **$1.00**

Choice Okanagan Tomatoes, 2's, 2 tins for 25c
Greengage Plums, 2½'s, large tin 20c
Vi-Tone, 16-oz. tin for 52c
20 Lbs. Fine Granulated Sugar for $1.46

Fry's Cocoa, ½'s, per tin ... Pilchards, 2 tall tins for ... **25c**

Corn Starch, 2 pkgs. for ..... Lux, 2 pkgs. for **19c**

Chocolate Eclairs, 1's, per carton 29c
Pure Strawberry and Apple Jam, 4's, per tin 39c
Pure Orange Marmalade, 4's, per tin 45c
Beekist Honey, 2½'s, per tin 45c

Kelly Douglas Fresh Ground Coffee, 1's, per tin 49c
Broken Pekoe Ceylon Tea, per lb. 55c
Capital Pastry Flour, 10-lb. cotton sack 47c
Five Roses Flour, 49-lb. sack $2.50

LIFEBUOY SOAP 3 bars **23c** | WHITE SWAN SOAP 7 bars **25c** | JIFF FLAKED SOAP **19c**

PROVISIONS—COOKED MEATS—FRUITS

Sliced Boiled Ham, per lb. 45c
Sliced Baked Ham, per lb. 55c
Sliced Tongue, per lb. 55c
Sliced Mild Cured Bacon, per lb. 45c
Sliced Corned Beef, per lb. 25c

1 Lb. Mild Cured Sliced Bacon
1 Lb. Alberta Creamery Butter
1-Lb. Carton Swift's Pure Lard
All for **$1.00**

Smoked Picnic Hams, per lb. 23c
Smoked Cottage Rolls, per lb. 28c
Choice Mild Cheese, per lb. 27c
Pure Lard, 3 lbs. for 55c; per lb. 19c
Domestic Shortening, 1's, per carton 18c

Grapefruit, 6 for Sweet Oranges, per doz. ... **25c**

Fresh Dates, 3 lbs. for Seedless Grapes, per lb. ... **25c**

Ripe Cantaloupes, 25c, 20c and 15c
Hothouse Tomatoes, No. 1, per lb. 20c
Sunkist Juicy Lemons, per doz. 20c
Choice Celery, per bunch, 20c and 15c
Fresh Burbank Plums, 2 lbs. for 25c
New Duchess Apples, 4 lbs. for 25c
Choice Bartlett Pears, per doz. 40c
Hard Dry Silverskin Onions, 6 lbs. 25c
Fine New Potatoes, 8 lbs. for 25c
Candies—Chocolate Dates, lb. 20c
Montserrat Lime Juice, quarts, 75c; pints 40c

Store Open Evenings for the Sale of Fruit, Bread, Butter, Eggs, Confectionery, Tobacco, Cigarettes

CABINET TO HOLD OFFICE UNTIL AUG. 8

Continued from Page 1

lots will all be in hand, and the signatures of the voters will be compared with those on the original application forms.

While it is not anticipated that the count in this instance will differ very materially from that compiled from the vote cast in the home booths, and the added lists from absentee records in the other parts of the province, there is the possibility that some ballots may be rejected as not corresponding in the declaration with the original one.

Mr. Manson, however, says that there is no reason for expecting that there will be a very long delay in vacating office on the part of the Government, following that date.

EFFECT ON CONTRACTS

It is important that there should be as little delay as possible in making the change, in view of the fact that the public service is liable to suffer with delay, and also inconvenience comes to citizens, especially contractors, who may be tendering upon Government works.

Dr. Sutherland, the Minister of Public Works, when seen yesterday, said that only necessary work was being carried out by his department now. In the matter of new roads and other public works a halt had been called.

There were some tenders received lately, but the department and the Government had not acted on them in the matter of awarding the contracts. Instead, the tenders had been listed in the ordinary way, and were awaiting the taking over of the new Government to act as it saw fit. He pointed out that the delay made it somewhat inconvenient for the tenderers, in view of the fact that they were obliged to pay interest on the certified cheques that were deposited as guarantees.

He could see no solution, outside of some agreement being reached, for the temporary return of the cheques.

There were tenders in connection with Essondale works that Dr. Sutherland said had been set back, as to the date for receiving them, so as to avoid this difficulty. This was thought wise in view of the fact that these latter tenders were larger than the ones referred to, which had been received, opened and listed.

In connection with the negotiations with Ottawa with reference to the return of the railway lands, and the taking over of the Pacific Great Eastern Railway by the Canadian National Railways, Premier MacLean was asked if the same course was being pursued, and negotiations were being delayed pending the advent of the new ministry.

The Premier said that during the past few days he had been endeavoring to get a little rest after a most strenuous campaign, and he had not been giving much attention to these matters. There were no communications recently with Ottawa to call for immediate action.

About the Parliament Buildings there is a general renovating process in progress. A staff of about fifteen painters and decorators are painting and deckling the walls of the corridors, while other gangs are removing the furniture for a number of the offices across to the wing which was formerly occupied as the printing offices.

DR. MacLEAN'S POSITION

There are many on the Liberal side who express a desire for the making of some mutual arrangement by which the retiring Premier may continue as leader of the opposition, should he be agreeable to retain that position.

Any arrangements of this kind would have to be made between the two parties in some riding, whereby in case it was agreeable that a Liberal member-elect might retire and allow for the nomination of Dr. MacLean. There has been no indication on the part of Dr. MacLean as to whether he would be agreeable to fall in with the idea. On the part of the Conservatives, the matter will be one purely for the local riding to decide.

Dr. Tolmie has always taken the position that there should be nothing that looks like central control of the riding authorities of the Conservative party. This would leave the whole matter to be decided upon between the two riding executives representing the Conservatives and the Liberals.

CHANGES AID BOTH PARTIES IN POLLINGS

Continued from Page 1

polling stations throughout the Province, gives Mackenzie 2,465 and Jack Loutet, Conservative, 2,396.

Loutet picked up 17 votes on the absentee poll in provincial centres, receiving 72 to Mackenzie's 55. He gained five more in Vancouver, where the count was 32 for Loutet and 27 for Mackenzie.

BURDEN ELECTED

VANCOUVER, July 20.—With seven small polls to hear from, the election of F. P. Burden, Conservative candidate in Fort George, is conceded over H. G. Perry, Liberal. This is a Conservative gain.

The vote—Perry, Liberal, 1,291; Burden, Conservative, 1,369.

In Skeena Riding—With twenty-six out of twenty-nine polls reported, Dr H. C. Wrinch, Liberal, has a majority of 163 over Dockrill, Conservative, the vote being: Wrinch, 873; Dockrill, 710.

MINISTER RETURNED

PRINCE RUPERT, July 20.—With seven small polls to hear from out of thirty-one, Hon. T. D. Pattullo, Minister of Lands, has a majority of 78 over J. H. Thompson, Conservative, and his election is conceded.

The vote of local absentees totaled 59 for Pattullo and 49 for Thompson. Outside absentees gave Pattullo 158 and Thompson 150.

CHANGE IN KASLO-SLOCAN

NELSON, July 20.—C. D. Leary, Liberal candidate in Kaslo-Slocan, today wired Captain James Fitzsimmons, Conservative, conceding the latter's election. A recheck here this morning shows Fitzsimmons with a lead of 54 votes, with one small poll unreported. Present figures are: Fitzsimmons 1,142, Leary 1,088.

VANCOUVER CITY

Absentee votes for Vancouver candidates show a close correlation with votes cast in the city, according to record received by the returning officer up until 10 p.m. Thursday. The following is the complete vote to that time:

Name	Absentee	City	Total
Almond	530	11,451	11,981
Donaghy	585	12,391	12,976
Hogg	469	10,406	10,875
Smith	564	11,860	12,424
Sterling	456	10,626	11,082
Thompson	464	10,580	11,044
Dick	807	14,711	15,518
Kirk	777	15,222	15,999
Maitland	698	15,537	16,235
Shelly	871	16,385	17,256
Spencer	824	15,760	16,584
Walkem	767	15,240	16,007
MacInnis	182	5,683	5,865
Skinner	91	3,973	4,064
Pelton	37	985	1,022

KEEP YOUR SCALP Clean and Healthy WITH CUTICURA

Noted British Actress Dies

THE LATE DAME ELLEN TERRY

TENTERDEN, England, July 21.—Ellen Terry, famous actress, died today at her residence, The Farm, Small Hythe, at 8:56 a.m.

Ellen Terry will be mourned by a long line of theatregoers. She made her first appearance at the Princess Theatre, with Charles Kean. Her association with Sir Henry Irving began in "The Taming of the Shrew," and in 1875 she joined Bancroft at the Prince of Wales' Theatre. Next year she was connected with Mr. John Hare at the Court, and her appearances at the Lyceum (as Ophelia) date back just half a century. Her connection with the stage brought her into touch with thousands of celebrities during a long career. Of late years her retirement had been spent in retrospect of the drama over a period of eighty years.

World-Girdling Racers Arrive in Victoria on Ss. Empress of Russia

Continued from Page 1

hoisted to the deck of the liner, where she was securely lashed down."

At Yokohama the flyers were beseiged by so many photographers and citizens with cameras that they had a difficult time to keep the plane from being damaged.

Once aboard the Empress of Russia the big vessel churned up the Pacific at even more than her usual fast gait, her average for the whole trip to Victoria being 19.78 knots. On Friday she was making a good twenty knots but had to slow down somewhat for a fog bank. Members of the crew figured out that the liner would have arrived here at 6:30 o'clock last evening if she had been steaming at top speed, which would have constituted a new Pacific record. As it was the Empress arrived ten hours ahead of her schedule. Smooth weather was encountered all the way from Yokohama.

PICTURES TAKEN

Numerous flashlight photographs were taken of the flyers on the Russia as the ship was being inspected off William Head. Two newsreel cameras clicked off their message for thousands of theatregoers in all parts of the world.

As Mr. Mears was waiting for the "birdie," with the pilot by his side, a steward came running up from below with a forgotten pair of pajamas. It was a tense moment as they unfurled in the breeze and cameramen held their shutters from recording the event.

Mr. Collyer was plainly showing the strain of fast travel, with no time to gaze restfully at the fleeting scenery. He mentioned that he had been up all Thursday evening getting the plane ready to take off from Victoria. Many fond farewells, with exclamations of "good luck," "cheerio," "look me up on your next trip round," were heard as passengers wished the flyers the very best.

As the Russia drew near the dock coolies worked feverishly getting the plane ready to be lifted by a huge electric crane onto the wharf. All baggage was stowed away in the little space available and the cabin securely locked while the airmen fondly gazed at the nearing shore and thoughts of New York at the end of the week.

WITH WINGS FOLDED

Fitted with an all-steel propeller, the 425-horsepower plane presented an odd appearance on the deck of the liner. On one side the coat of arms of New York was emblazoned in gold with the date 1664 below. The wings were neatly folded against the sides, as of some giant bird nesting for the night.

With a glass-enclosed cabin the plane had two gasoline tanks in each wing, one in the cabin and one on top, giving her a cruising range of 2,000 miles under favorable conditions.

Arriving at the wharf, the flyers were greeted by a large crowd who rent the air with their cheers. More photographs were taken of the two airmen coming down the gangplank.

As soon as the plane was unloaded, the work of but a few minutes with many willing hands, it was taken outside to the roadway which police, under Chief John Fry, had kept clear of all traffic. Mr. William Stubbs lashed the tail of the plane to a truck and it was soon under way for the B.C. Airways flying field, a new sight in Victoria.

Messrs. Mears and Collyer left the B.C. Airways airdrome at 3 o'clock this morning for Seattle, where they are due at 3:35 o'clock at the municipal airport.

From Seattle the two round-the-world record seekers will proceed to Minneapolis, where the Mayor and State Governor will tender them an official welcome. From Minneapolis they will fly direct to New York, where they expect to arrive at noon on Sunday, around the world in twenty-three days by liner and plane.

SKULL IS LOST BUT MAN LIVES

Toronto Electric Employee Touches Live Wire—Apparently Dead But Recovers

TORONTO, Ont., July 20.—To be living and working without a skull of his own, after electric current equivalent to 5,000 horsepower passed through his body, is the experience of Norman Douglas Ellis, a young hydro-electric power employee of this city.

In May, 1926, while doing relief work at the Eugenia Falls power station, Ellis touched a live wire. Twenty-eight towns supplied with light from the station were thrown into darkness and much electrical equipment smashed. Ellis was suspended in midair and thought to be dead, but artificial respiration revived him. For six days he lay semi-conscious, and after eleven months necrosis, or rotting of the tissue, forced the surgeons to remove practically his entire skull, which was replaced by skin grafts from his thigh. Mechanical ingenuity then entered into the case, providing an artificial cap made of bakelite, with which Ellis wears a wig. Ellis says the only effect that now remains is that he sometimes has a slight dizziness and has to think before he steps.

Gold Shipment

NEW YORK, July 20.—Canada resumed the movement of gold to New York today with a shipment of $1,000,000 to the Canadian Bank of Commerce, the transaction occurring at a time when the Canadian dollar is around its lowest level since 1926. It is quoted by foreign exchange dealers at a discount of about 3-8 of 1 per cent.

About $23,600,000 in gold has been shipped here from Canada since June 1.

DYNAMITE EXPLODES

EVERETT, Wash., July 20.—Three Seattle men were severely injured today when 125 sticks of dynamite which they were tamping to blow the top off a hill in the Sultan Basin district, exploded prematurely.

SAFETY LEAGUE TO PROTECT CHILDREN

TORONTO, July 21.—The Ontario Safety League is distributing 200,000 pamphlets to parents, warning that children who are too small to learn to swim should not be allowed to play near or in water without protection of an adult. The pamphlet points out the water hazard claims more victims each year than even the automotive hazard. The circular also warns the parents to teach their children not to eat roots, berries or leaves of any kind while playing in the woods.

"Who was Shylock, grandfather?"

"Who was Shylock? Why, he—don't ye know that? What're they doing at the Sunday school not to teach ye that?"

REAL ESTATE BUSINESS IS NOW SCIENCE

Continued from Page 1

the master minds in real estate in Canada and the United States," he said.

SPECIALIZATION ERA

Mr. Zander said next came the era of specialization, and the national association organized nine specialized divisions, which, he asserted, had done more to put the profession on a scientific basis than any other single thing. There were 457 subjects prepared for research work for realtors. The speaker told of the value and function of the national association's depreciation and obsolescence department, and its consultation service.

"The realtor realizes that his is one of the most important businesses, because of its very nature he must conbine knowledge of two professions and one business, for to be a successful realtor a man must have something of the ability of a builder or a construction engineer," he said.

The speaker told of legal victories brought about by the organization, which have eliminated discrimination against real estate properties in the United States. These successes, which have aided the taxpayers more than the realtors, were obtained through the organization's legislative committee, composed of one realtor from each state. The national association, he declared, was ready to appoint a committee for Canada, believing that the victories won in the United States could be used in endeavoring to reach the solution of problems of realtors in Canada.

ALERT AND MODERN

Mr. Zander appealed to the realtors to see that no real estate men became members of their boards unless they were men of standing in the community and would observe the code of ethics of the national association. "To be successful, we must be alert and up to date in our methods. We cannot stand still, for we either go back or advance. We must keep abreast of the times, and know what we are doing," he stated.

In making a special appeal to Pacific Northwest realtors, President Zanders said: "The surface of the Northwest country has only been scratched. There are untold advantages here in both a real estate and business way, if you want to capitalize them. First, however, you must sell yourself on the fact that your community is the soundest, safest and most important that you could offer."

Mr. Zanders was cheered at the conclusion of his message, and he was warmly thanked for his discourse by Mr. Sherwood Williams, of La Grande, Oregon, president of the Pacific Northwest Real Estate Association, who presided.

CONVENTION VALUE

In introducing President Zanders, Mr. William Fry, of Portland, spoke of the great value which conventions of the national association were to realtors. Members who had attended the meetings made personal contacts and exchanged ideas with leaders in the real estate profession. The national association in choosing its president each year always named a realtor who had been active in the national organization. Mr. Zanders had come up through the ranks to the post of chief executive, and had been instrumental in securing a great deal of fine legislation concerning the real estate business placed on the statute books. The Northwest realtors were delighted to honor Mr. Zander at the convention, he declared, amid prolonged applause.

High Commissioners Discuss Migration

LONDON, July 20.—London high commissioners of the British Dominions were described tonight by Hon. J. S. Smit, South African high commissioner, as "a rare, valuable species serving their countries better than any politician."

Speaking at an all-Canadian dinner, given by the Canadian Department of Agriculture, Mr. Smit paid high tribute to the activities of Hon. P. C. Larkin, Canadian high commissioner in gaining certain rights and privileges for the Dominon representatives in the British capital.

Mr. Larkin presided at the dinner, at which Hon. W. R. Motherwell, Canadian Minister of Agriculture, and Hon. L. C. Amery, Secretary for the Dominions, also spoke.

Mr. Motherwell said he anticipated, that the recent amendment of medical regulations would result in a freer movement of British migrants to Canada, while Colonel Amery pleaded for fewer minor restrictions in the Canadian immigration regulations as a means to encourage British emigration.

The family doctor had called in a famous physician to hold a consultation. The sister of the patient made up her mind to find out exactly what they had to say about the case, so she secreted herself behind the curtains in the room in which the doctors were to talk the matter over. The two medical men came in and carefully closed the door behind them, and the woman behind the curtains overheard the following conversation: "What do you think of her?" asked the family doctor. The great physician replied: "I think she is the ugliest woman that God ever made." And the family doctor said: "Oh, but you haven't seen her sister."

In the stalls of a certain theatre were seated a number of well-known critics. They were seeing the dress rehearsal of a forthcoming revue.

As the curtain came down down for the last time they called for the author. The curtain went up and he was disclosed behind the footlights, bowing and smiling. But his expression soon altered, for the merry lads in front began to throw all kinds of missiles at him.

The author dodged behind a property tree and escaped the fusillade.

"It appears that I haven't made a hit tonight," he called out loudly. "But, thank goodness, you haven't, either."

Do YOU Fit in This Picture?

Whether physical elongation or rotundity makes you eligible, you are invited to join the many other men of your build who find it so easy to get their clothes here, thus avoiding the fuss and expense of the custom tailor.

Summer Suits in sizes up to 50.

$30 to $65

W. & J. Wilson

MEN'S AND BOYS' CLOTHIERS
1217-1221 Government St. Established 1862
Phone 809

Notice to All Visitors

Have you visited this glorious marine view hotel yet? Drop in this evening for dinner or in the afternoon for our famous "Swimming Tea," which gives you a swim in our private pool and a truly English afternoon tea with ice cream, for $1.00

BEACH HOTEL Beach Drive Phone 8500

INFANTILE PARARYSIS

FERNIE, B.C., July 30.—Another case of infantile paralysis developed here today when the three-year-old son of A. B. Sanborn, general manager of the East Kootenay Power Company, was pronounced to be suffering from the disease.

This advertisement is not published or displayed by the Liquor Control Board or by the Government of British Columbia.

Today's Specials at the New England Market

PRIME RIBS OF BEEF, per lb. 25c
RUMP ROASTS OF BEEF, per lb. 25c
POT ROASTS OF BEEF, per lb. 15c
BRISKET OF BEEF, per lb. 12½c
LEG OF LOCAL LAMB, per lb. 40c
SHOULDER LOCAL LAMB, per lb. 28c

PORK SPECIAL

LEG OF PORK, per lb. 25c
SIDE PORK, per lb. 20c
CHOICE ROASTS OF PORK, per lb. 25c
PURE PORK SAUSAGE, per lb. 25c
TOMATO SAUSAGE, per lb. 15c
BEEF AND PORK SAUSAGE, per lb., 15c; 2 lbs. for 25c

POULTRY

BOILING FOWL, per lb., 25c and 22c
FRYING CHICKENS, per lb. 35c
ROASTING FOWL, per lb. 30c

VEGETABLES

Fresh Carrots, Beets and Green Onions, 3 bunches for 10c
Large Head Lettuce 5c
Choice Tomatoes, 2 lbs. for 25c
Fresh Spring Cabbage, 2 for 25c

NEW ENGLAND MARKET

Phone 2368 Free Delivery 750 Yates St.

The Sure Barrier to Fire

A spark on the roof, flames, lives risked—and lost, charred foundations . . . *that's Fire.* Bar him from *your* house-top—with Johns-Manville FLEXSTONE Asbestos Shingles, made from Asbestos (Rock) Fibre, mined in Canada. Fireproof. Permanent. Beautiful. Seven extremely attractive colours to choose from—red, green, blue-black, copper-moss and purple-bronze . . . *distinctive.*

You can buy FLEXSTONE for the same price as ordinary roofing. It's thoroughly practical for *smaller* homes—in fact for any building, anywhere. Sold as shingles and in rolls.

Your roofer, contractor, lumber or building material dealer can supply you FLEXSTONE, or can get it for you from authorized Johns-Manville distributors. Be sure to get the genuine FLEXSTONE . . . *or, at slightly higher cost, you may have the famous Johns-Manville Rigid Asbestos Shingles, absolutely unique for both beauty and durability.*

Besides Roofing

Johns-Manville make hundreds of other asbestos products which do mighty good work in the world. Asbestos insulation on furnace pipes which keeps houses warmer and saves coal . . asbestos brake lining for motor cars . . these are only two of a long list . . over 50 years of successful work in this field have made the words "Johns-Manville" and "Asbestos" synonymous.

AUTHORIZED DISTRIBUTOR:

Lemon, Gonnason Company, Limited
VICTORIA, B.C.

Canadian Johns-Manville Co. Limited
MASTER of ASBESTOS

Asbestos Mines and Factory, Asbestos, Que. . . . . Sales Offices: Montreal, Toronto, Winnipeg, Vancouver

6

PLANES LEAVE FOR NORTHWEST OF HUDSON BAY

Mineral Exploration to Be Carried on With Chesterfield Inlet as Base—Two Parties Are Off

WOMAN GOES WITH HUSBAND ON TRIP

OTTAWA, July 20.—The prospectors of the Northern Aerial Mineral Explorations and the Lindsley interests of Toronto, will work in different sections of the North after they reach Chesterfield Inlet, on the West Coast of Hudson Bay.

The fact that planes of these two concerns had been landing here and hopping off with Winnipeg as a destination, almost simultaneously, has given credence to the report that they were in a race to be the first at the inlet. Both have ships on the ships with expeditions going to the same point.

Captain H. A. Oakes, manager of the N.A.M.E., landed here yesterday and will hop off for The Pas, Manitoba, as soon as the weather is favorable. Mrs. Oakes, who will accompany Captain Oakes, explained that while the Lindsley interests and his company are both hurrying expeditions to the North, they will not overlap in their explorations.

Rev. S. R. Orr Is Dismissed From Pastoral Charge

VANCOUVER, July 20.—Finding that Rev. S. Robertson Orr, pastor of Central Presbyterian Church, was "guilty of conduct so unbecoming a minister of the Gospel as to necessitate the dissolution of the pastoral tie between him and the congregation," the commission appointed by the Presbyterian Church presented its report to a meeting of the Presbytery of Westminster this afternoon.

The second clause of the finding directs that Rev. Mr. Orr shall "remain in suspension from the ministry of the Presbyterian Church in Canada until the divorce action now pending in the civil courts is disposed of and the commission is satisfied with the vindication of his character."

In the second part of the finding the commission condemns the espionage which W. I. Walker, an elder, practiced as "reprehensible," and suspends him from holding office in the church for two years.

DATA HAVE BEEN SENT TO LONDON

Information on Motion Picture Industry Has Been Forwarded on Situation Here

Information has been forwarded to the Stoll Pictures, Limited, London, giving detailed information with respect to what is proposed in view here in connection with the motion picture line of business. The industrial committee of the City Council has sent this data to Sir Oswald Stoll, of London, and also referred him to Mr. F. A. Pauline, Agent-General for British Columbia.

This information was forthcoming at the meeting of the directors of the Chamber of Commerce yesterday at the noon luncheon meeting. The information was also given that Mr. W. J. Spencer has been wired in London by the chamber, asking him to give such information as he could.

The president, Mr. P. B. Fowler, told of his conversation with Dr. A. S. Jervis, who is now in the city, and who represented the Stoll Pictures.

CANNOT CANCEL TREATY THAT WAY

PEKING, July 20.—The Japanese consulate at Nanking notified the Japanese legation of Peking today that Chinese Nationalists had presented a note proclaiming the lapse of the Sino-Japanese treaty. The note made clear that the Japanese, therefore, were subject to Chinese jurisdiction.

The consul refused to receive the note on the ground that it was not acceptable to his Government. He agreed, however, to unofficially transmit the terms to the legation.

The spokesman for the legation said that Japan was willing to discuss treaty revision when the Nanking Nationalists showed an amicable spirit. He considered the present action to be discourteous.

He said that the Japanese intend to maintain the attitude that the treaty was not revised within the set period and, therefore, the treaty was automatically renewed for another term of ten years.

Mr. Clayton's Plans

SPOKANE, Wash., July 20.—Plans for the erection of a $320,000 factory for making cardboard from straw were announced here by Richard Clayton, of Victoria, B.C. He estimated that $600,000 worth of products would be manufactured from otherwise waste straw in the first year of operation.

HEAD-FIX
FOR
Sick and Nervous Headaches
NEURALGIA and RHEUMATIC PAINS
NO OPIATES or INJURIOUS DRUGS
Just what your physician might prescribe in capsule form
At all druggists
35c PER BOX
THE VANCOUVER DRUG CO. LTD., Special Agents

Enjoys Anniversary of Army Service

THE DUKE OF CONNAUGHT

Former Governor-General of Canada, who celebrated the sixtieth anniversary of his entry into the army by entertaining members of the army council. The Duke, who also recently observed his seventy-eighth birthday, enjoys good health and fulfills a constant series of public and social engagements, although he has eliminated evening events.

MR. R. Q. FISHER WINS CONTEST

BELLINGHAM CAPTURES FIRST PRIZE IN "HOME-TOWN SPEAKING" TEST

Decision of Judges Announced at Convention Banquet of Pacific Northwest Realtors' Body

Mr. R. Quinn Fisher, of the Bellingham Real Estate Board, was declared the winner of the "Home Town Speaking Contest," when announcement of the result was made at the annual banquet of the Pacific Northwest Real Estate Association in the Empress Hotel last night, of the judges' decision.

Mr. Fisher, together with realtors from Tacoma, Seattle, Portland, Salem and Longview, gave five-minute speeches at the convention session on Thursday night on the advantages of their respective cities. The judges, who were Major Llewellyn Bullock-Webster, Mr. Lindley Crease, K.C., and Major H. Cuthbert Holmes, awarded first prize to Mr. Fisher, of Bellingham, while Mr. Gilmour Nicholles, of Tacoma, by his address, secured second prize for Tacoma.

The address of the winner, Mr. Fisher, of Bellingham, on the topic, "My Home Town," was as follows:

"Two elements contribute to the building of all cities and towns. First, nature which supplies the resources that are the foundation of manufacturing establishments; pure air, good water, sunshine and rain, which add to the comfort of people; and mountains, streams, lakes and islands which contribute so materially to recreation and rest. Second, labor and industries of mankind that convert the resources into articles of usefulness and make accessible the places of beauty for comfort and pleasure of mankind. My home town, Bellingham, has been more than generously remembered by the former and skilfully and intelligently handled by the latter.

IMPRESSION OF CITY

"Visualize, if you will, a city where nature has left large deposits of coal which have been developed into the greatest producing mine in the State of Washington; where raw materials are easily accessible for the operation of a huge cement plant that has contributed so materially to the construction of eighty-five miles of paved streets, concrete highways that connect towns, villages and hamlets within the county, and in the building of state highways and the erection of many modern buildings; a place where the surrounding forests of virgin timber have enabled farseeing men to establish and successfully operate sawmills, pulp mills and paper plants; a natural land-locked harbor that is abundantly stocked with fish, the foundation of an immense canning industry; an unsurpassed climate that produces sugar beets, fruits, vegetables, dairy and poultry products that make possible such essential industries as sugar refineries, canning factories, condensaries, creameries, and creates one of the most important egg and poultry centres in America, and you have an inspiring, but surely not a too flattering, impression of Bellingham.

"Its citizenship, of which there is none superior, has not only built up great industries from natural resources that are so abundant, but has also constructed in my home town, splendid public buildings, fine schools, churches and libraries that contribute to the happiness of our people and the social life of our community. Our educational facilities include, not only a modern public school system, but the finest normal school in the Northwest as well.

GLORIOUS PANORAMA

"Within our municipal boundaries of twenty-one square miles, dwell forty thousand united, progressive people who pride themselves in owning their own homes and who have constructed some of the finest residential sections in the country. Seldom does one find a place where the home owner can view a panorama of snow-capped mountains, green fields, sparkling blue waters and green-clad islands at one and the same time.

"Nature in its generosity to my home town, has placed nearby, a beautiful lake that serves as a natural reservoir and with sufficient pure water to supply a city of two hundred thousand people. We are furnished with an ideal climate with no extremes of heat or cold and with ample precipitation to keep our gardens green throughout the entire year.

"The places for rest and recreation in my home town rival in number and variety those of cities many times its size. On a short ride in any direction from Bellingham one finds a spot of beauty not to be forgotten.

CHUCKANUT DRIVE

"A fifteen-minute drive from the centre of the business section will take one over the nationally known Chuckanut Drive, one of the most artistic and beautiful marine drives in the world; two hours from the heart of the city will carry one through a productive agricultural district along streams that abound with trout, to the snow-capped peak of that majestic sentinel Mount Baker, which rivals in glory the Alps of Switzerland; an hour's cruise and one is among the San Juan Islands, unique in their charm and beauty and in the fact that they comprise an entire county of land and sea. Then, last but not least, within a few minutes, by either land or water, one is in a neighboring country, a magnificent scenic wonderland in itself, and populated by a people whom we love and understand.

"In conclusion, I submit that there is no other city comparable to Bellingham, where, within the limit of a day, one can skii and play in the snow, dip in the sparkling waters of Puget Sound, fish in lakes and mountain streams, set one's sail for nearby islands, alluring in their silent beauty, and when evening shadows fall, bring to a happy ending an already perfect experience, by a visit to Canada, a sister land under a foreign but friendly flag, whose hand of welcome is extended across that imaginary border line through the world's only Peace Arch, where pleasant memories of an almost forgotten past are once again revived."

Slater Verdict Quashed

EDINBURGH, Scotland, July 20.—Conviction of Oscar Slater for the murder of Miss Mary Gilchrist, an aged woman, in 1908, has been unanimously set aside. The judge in the proceeding of Slater to establish his innocence, set the conviction aside on the ground that it was misdirection in law.

Slater had been released last November.

He—"You were no spring chicken when I married you."

She—"No; I was a little goose."

Ambition

By J. H. Striebel

This young man is the Spirit of Thrift incarnate, but whether or not it is strictly ethical to save the funds from some other person's pocketbook is at least open to debate!

Today Is Dollar Bargain Day

You Will Find Many Genuine Dollar Day Bargains Being Offered Here Today In All Departments.

Shop Early for The Best Bargains

Angus Campbell & Co., Ltd.
1008-10 GOVERNMENT STREET

Apartment House

8 Apartments, 4 of which are furnished, solid construction, near Parliament Buildings. Revenue over expenses show 15 per cent. Owner leaving, reduces price to $19,000

Stucco Bungalow

High position, view of Mount Baker, half block from Oak Bay car, good residential street. Great value at ...$4,000

Coles, Howell & Co., Ltd.
Fire, Auto, Accident and Health Insurance
1205 Broad Street Phone 65

"Irrigation"

Red Jacket Pumps are being used successfully by many growers of small fruits and vegetables. It will lift water and force it 700 feet. Sold exclusively by

Alcock, Downing & Wright, Ltd.
SUCCESSORS TO HICKMAN TYE
Phones 58-59 546 Yates St., Victoria, B.C.

WOOD $4.00
Per Cord Load, C.O.D.
LEMON, GONNASON COMPANY, LTD.
Phone 77 2824 Gov't St.

JAPAN LEGATION OPEN IN OTTAWA

OTTAWA, July 20.—Official announcement of the opening of the Japanese legation in Ottawa was made from the office of the Prime Minister today.

The announcement is as follows:

The Prime Minister was formally notified today that the Government of Japan is opening its Canadian legation in Ottawa from this date. Mr. Shuh Tomii, formerly Consul-General of Japan in Ottawa, has been appointed first secretary and will act as charge d'affaires pending the appointment of a minister plenipotentiary. The Japanese consulate-general in Ottawa will be closed from this date, but Mr. Kiyoshi Fukui, attache of the legation, has been appointed vice-consul in charge of consular affairs. The legation staff at present, in addition to the first secretary, will consist of Mr. Kiyoshi Fukui, attache; Mr. Tetsujiro Kohri, attache, and Mr. Kenzo Yokoh, chancellor.

Victoria Baggage Company
H.M. Mail Contractors

OUR SPECIALTY
Furniture Moved, Crated and Shipped
Pool Cars for Prairies and All Points East

We Can Save You Time and Money. Largest Vans in the City.

Phones 2505 and 2506
510 Fort Street

It is suggested that bridegrooms should wear fancy dress. It is doubtful, however, if even this ruse would cause anyone to take any notice of them.

BARROW FEELS TRADE PRESSURE

Shipbuilding Depression Hits English Town, Deputy Town Clerk Says

Mr. J. W. Chadwick who has been deputy town clerk of Barrow-in-Furness for the past fifty years, was a guest of the Chamber of Commerce directors at the luncheon meeting yesterday at noon. He was weclomed to the meeting by the president, Mr. P. B. Fowler, who asked Mr. Chadwick to address the meeting.

"It is my first visit to Canada," said Mr. Chadwick "and I assure you my impressions have been very good, especially with respect to the sociability and kindness of the Canadian people."

He had never before realized the tremendous extent of the country until he had the opportunity of crossing it.

Before closing he referred to the problems that had to be faced in his own town, which depended upon the one industry, that of shipbuilding. With the reduction in the construction of ships the town had been badly effected, and there had been a number of people come into the town who were without means of support. These had made a demand upon the local Poor Law rates, which had created a burden on the remainder of the citizens. The situation was improving, however, and it was the hope that things would soon be righted.

C.N.R. Hotel Plans

VANCOUVER, July 20.—Plans for the Canadian National Railways Hotel in Vancouver call for a fourteen story structure of stone and steel, it is announced by Colonel E. J. Ryan, of the E. J. Ryan Contracting Company, Limited, who returned to the city from Ottawa on Thursday.

Construction will start on or before October 1, Colonel Ryan announced.

"Once work starts there will be no delay, and the intention is to have the hotel completed and open for business by January 1, 1930," he stated.

The oldest stocks of Whiskey in Canada. The Government Strip tells the story

SEAGRAM'S 83
Rye Whiskey

30

This advertisement is not published or displayed by the Liquor Control Board or by the Government of British Columbia

The Daily Colonist

Established 1858

The Colonist Printing and Publishing Company, Limited Liability.

J. L. Tait, Business Manager.

Subscription Rates by Carrier and by Mail in Districts Contiguous to Victoria, Served by Colonist City Carriers:

Yearly $12.00
Monthly 1.00

Subscribers in ordering change of address should be particular to give both old and new address.

Subscription Rates by Mail:
To Canada, Great Britain, the United States and Mexico, except districts as above:

Yearly $6.00
Half-Yearly 3.00
Quarterly 1.50

All subscription rates payable in advance. Mail subscribers are requested to make all remittances direct to The Daily Colonist

Saturday, July 21, 1928

THE LESSON OF FORT GEORGE

No constituency in the late provincial election was more interested in proposals affecting the Pacific Great Eastern Railway than Fort George, yet it returned a Conservative. The moral is that the issue raised by the Liberals regarding negotiations for a sale of the P.G.E. to the Canadian National Railways did not have any effect with the electorate. The voters are broad-minded enough to know that a sale of the P.G.E., if such a sale is regarded as an economic deal, can be made as well by a Conservative as by a Liberal Government. There is no question of party politics in the matter. It would be a most unhappy state of affairs if there were.

Politicians will have learned a lesson by the results of the late election, and one that will prove beneficial to the ethics of good government. That lesson is emphasized by the Conservative victory in Fort George. It is, in effect, that the public do not recognize it as playing the game to attempt to infuse party predilections into the relationship which should exist between the Provincial and Federal Governments. It was unfortunate that Dr. J. H. King, a Federal Minister, should have asked the people of British Columbia not to change negotiators while a deal is pending affecting the P.G.E. It was unfortunate, too, for the Liberal Party, that its speakers should have said that the Province could expect a better bargain between a Liberal Government here and a Government of a similar stripe at Ottawa. The people do not countenance this sort of partisanship, as the moral of the election proves. That moral is brought home by the result in Fort George, where Mr. H. G. Perry, who had proved himself a very excellent member on the Liberal side of the House, has gone down to defeat.

CRISIS IN EGYPT

The decision to suspend Parliament in Egypt for three years is a drastic one but designed to put an end to the factional conflicts which have been patent in the country ever since a greater measure of self-government was granted by Britain. The dissolution of Parliament is a sequel to the dismissal of the Wafdist Prime Minister, Mustapha Pasha Nahas, a few weeks ago. At the time of this dismissal there were three currents of opinion regarding the solution of the crisis. One was that there should be a reconstruction of the coalition. The second was that the Wafd should assume full responsibility for the Government. The third current was in favor of the formation of a one-party cabinet to conduct the elections which were then scheduled for the coming Autumn. Now there are to be no elections, the King having taken the unexpected action of suspending Parliament.

In what has happened in Egypt it is clear that the British authorities there have intervened in no way. The crisis is one concerning only the King and his people. There are no foreign interests at stake. The drastic action of the King will probably give rise to a lot of internal dissension fomented particularly by the Wafdists. It may even precipitate a miniature revolution in the country of a character which, if it affected British interests, would lead to Britain's intervention.

METHODIST UNION IN ENGLAND

England will have one Methodist Church, instead of three, by 1933. With the adoption by the Wesleyan Conference, as recorded in yesterday's Colonist, by a vote of 482 to 77, of the proposed enabling bill to secure union of the Primitive, United and Wesleyan branches of Methodism, the union negotiations of the past two decades between these three bodies will be consummated within five years. The advanced attitude toward church union in the Dominions, as compared with the Old Land, is shown in the fact that there has been one Methodist Church in Australia for the past twenty years, while in Canada amalgamation of all the Methodist bodies took place forty-four years ago.

Hesitancy on the part of the Wesleyans has been the cause of the delay, as the other two branches have been for some time prepared to unite. The Wesleyan Church, as the original organization of John Wesley that was separated from the Church of England, has held views on church order and worship, and more especially as to the ministry of the Church, that were little different from those of the Mother Church. The other two Churches gave prominence to the laity as preachers and in the conduct of public worship, in this respect following the early practice of the "sect called Methodists." Contention for this was the origin of the "Primitive" Methodists in 1810. Gradual rapprochement during the more recent negotiations, which, by the way, have been marked by a fine spirit, has resulted in a basis of union on which all three parties are agreed. The small dissenting majority would seem to indicate that by 1933 complete amalgamation will take place.

During the discussions on union, it was urged, by some at least of the Wesleyans, that the basis should not be framed to preclude in any way future union with the Church of England. It is to be remembered that the members of the Methodist Societies took the Sacrament as communicants of the Church of England up to 1787, within four years of the death of their founder. Indeed, Wesley himself wrote, as late as 1783, the well-known letter to Samuel Bradburn, which contained the following notable sentences: "I still think, when the Methodists leave the Church of England, God will leave them. Every year more and more of the clergy are convinced of the truth, and grow well affected toward us. It would be contrary to all common sense, as well as to good conscience, to make a separation now." The logic of events compelled Wesley, within one year, to ordain some of his lay preachers, and the breach was made.

Whatever may be the final relationship of the Methodist Church to the Church of England, its immediate future evidently lies in association with the other Free Churches, as in Canada. The vast strength of world Methodism, amounting to a membership of twelve millions, points also in this direction. Meantime in England the coming union will greatly increase denominational efficiency, and this communion, which has some splendid evangelistic and social centres in the large cities, should play a still larger part in promoting morality in the Old Land.

ALL WHITE AUSTRALIA

The "White Australia" policy is being pursued without deviation. Mr. Bruce, the Prime Minister, says his Government is determined to maintain in the country 98 per cent of British stock. He admits this policy is not regarded with any enthusiasm by other nations, but nevertheless, foreigners would continue, to a degree, to be excluded from the Commonwealth. In Australia there is an arrangement with Italy and other Southern European countries by which a limited number of their nationals can enter the Commonwealth yearly. It is not a quota system, but a way whereby Australia will adhere to a governing policy regarding biological nation-building. In the course of centuries this policy is certain to redound to the advantage of the country. A "Britain" in the Antipodes will exercise a ballasting influence in the affairs of nations whose countries fringe the Pacific Ocean.

An effort to bring about the production of one or more films to convey an impression of what the British Empire is, and how it affects the life of its people, is being made by the Empire Marketing Board, which has appointed a subcommittee for the purpose. The films proposed are not for advertising or propaganda purposes. They are to meet a demand to depict life in the Mother Country and the Overseas Dominions. The subject is being discussed with Mr. Rudyard Kipling, whose co-operation is being sought.

The Chinese Nationalists have changed the name of Peking to Peipin. They propose to change the capital of China to Nanking, but that change is being vigorously opposed. In the desire for change in nomenclature and in switching the site of government, the Chinese seem to be modelling their plans on those of the Soviet Government of Russia.

The Weather

Meteorological Office, Victoria, B.C., at 8 p.m., July 20, 1928.

TEMPERATURES

	Rain	Min.	Max.
Victoria	--	52	72
Vancouver	--	54	76
Kamloops	--	62	82
Barkerville	--	48	64
Estevan Point	--	54	64
Prince Rupert	.08	54	62
Seattle	--	52	76
Portland, Ore.	--	58	82
San Francisco, Cal.	--	52	64
Spokane	--	54	86
Los Angeles	--	--	76
Vernon	--	55	81
Grand Forks	--	50	85
Nelson	--	48	80
Cranbrook	--	44	76
Calgary	.04	50	78
Edmonton	--	52	74
Swift Current	Trace	48	78
Prince Albert	.50	52	82
Qu'Appelle	--	52	74
Winnipeg	--	60	80

FORECASTS

Victoria and Vicinity—Light to moderate westerly winds, fine and warmer for several days.

Vancouver and Vicinity—Fine and warmer for several days.

FRIDAY

Maximum	72
Minimum	52
Average	62
Minimum on the grass	50

Bright sunshine (Thursday), 9 hours 06 minutes.

General state of the weather, fair.

5 P.M. WEATHER FORECASTS

Victoria—Barometer, 30.04; wind, S.W., 8 miles; clear.

Vancouver—Barometer, 30.00; wind, N.W., 4 miles; fair.

Kamloops—Barometer, 29.86; calm; fair.

Barkerville—Barometer, 30.00; calm; fair.

Prince Rupert—Barometer, 30.10; wind, S., 8 miles; cloudy.

Estevan Point—Barometer, 30.06; wind, N.W., 14 miles; fair.

Tatoosh—Barometer, 30.06; wind, S.W., 4 miles; clear.

Portland, Ore.—Barometer, 29.92; wind, N.W., 12 miles; clear.

Seattle—Barometer, 30.00; wind, N.W., 10 miles; clear.

San Francisco—Barometer, 29.80; wind, W., 10 miles; fair.

VICTORIA

Would that I might ever be
Near your portals, by the sea,
Where great ships that brave the main
Boldly come, and sail again.

Would that I might ever gaze
On your seas, through sunset's haze,
O'er whose rim the envy shone
From the eyes of Spanish don.

Sunshine city, set in gold,
Little wonder Spaniards bold,
And those seadogs, English born,
Sought your birthplace, round the Horn.

Who dares Douglas' choice dispute,
When on shore he set his foot?
His the trader's love of beauty,
Sharing claims of quest and duty.

Times have changed and years have flown,
Venus still retains her throne,
Men in homage bend the knee;
Virgin city by the sea!

Beautiful beyond compare,
Would I could forever share
In the shelter of your arms,
In the transport of your charms.

Thus, with dewy eyes we part,
Yours the image of my heart,
Ah, Victoria! fairest gem
In our Empire's diadem!

—Robert Watson.

Author of "My Brave and Gallant Gentleman," "High Hazard," etc.

ET TU, NORTH DAKOTA!

In a state-wide referendum last Wednesday, North Dakota decided by a majority of 5,000 votes against wiping out the prohibition clause in its constitution. To any one familiar with the history of the state, with the almost completely rural character of its population and with its reputation as a pillar of its prohibition edifice, the slenderness of this margin will cause amazement. Though technically it registers a dry victory, it should produce only the profoundest uneasiness in the prohibitionist breast.—New York Herald-Tribune.

Think not disdainfully of death, but look on it with favor; for even death is one of the things that nature wills.—Marcus Aurelius.

What you would not have done to yourselves never do unto others.—Alexander Severus.

Note and Comment

By R. B. D.

"The Lord loveth a cheerful giver," and man admires a philosophical loser. We met a jolly loser on the morning after the election. This good sport was looking at the latest returns posted on the bulletin boards. He was a Liberal of the old school, a veteran of many campaigns, and was not a bit downhearted. After looking at the figures posted and noting the completeness of the Conservative victory, he asked us what comment we were going to make upon the general and particular results of the election. The general results have been already sufficiently commented upon, and there will be nothing further to note until the new Premier is sworn into office and has selected his Cabinet.

* * *

There should not be a great deal of delay about this, for the victory was so sweeping and the will of the people was so emphatically expressed that the Government should not stand upon the order of its going but retire as soon as it can sweep and garnish its offices. That task will of course take a little time.

* * *

But there were some features of the election, apart from the large general results, that possibly are worthy of some comment. One striking feature of the polling was the insignificant part played in it by the absentee voter compared with the important part played by the same voter in the last election. In the last election the absentee voter was a potent factor in the polling. In that election he was numbered by hundreds and elected at least two members of the Legislature. In this election he was hardly numbered by tens, and his vote was so unimportant that it did not elect a single member. Possibly that was because he was hampered in his patriotic designs, or it may be that he became discouraged as the returns came in and concluded that after all his ballot was merely so much waste paper.

* * *

In any event, the absentee voter appears to have thrown up his hand and decided to leave the matter of electing the members to the properly certified voters. The mystery of the absentee voter's indifference in this election probably never will be revealed for the enlightenment of the understanding of the ordinary voter. If the absentee voter was an important cog in the now discredited and discomfited machine, some one must have cast an implement of some kind into the machinery.

* * *

Another interesting feature of the election was the insignificant part played in it by the independent candidates. Of course, this is a free country, and all the institutions of the country are as free as the country's freemen or freewomen. Any man or any woman in the country, therefore, has the right to do the thing he will—within the limitations of the law. There is no law limiting candidature for public office to Little Liberals or Big Conservatives, male or female. If any person believes that as an independent in politics he can enlarge the bounds of freedom or discourage political abuses, he acts entirely within his rights in seeking election to the Legislative Chamber.

* * *

But legislative experience has proved that the independence of independent candidates, after they are elected to the Legislature, is merely nominal. Most of the independent candidates have become dependent supporters of the Government after they became members of the House. Most of them have served personal interests or special interests instead of the general interests of the community after they have made their positions secure. They "backed the Government up against the wall and shook whatever they wanted out of it."

* * *

Thus the independents are as thoroughly discredited as the Government and have shared the fate of the Government. That is why the candidates who ran as independents in this election were such insignificant factors in the results. The personality or the sex of the independent candidates had nothing whatever to do with the results. Political experience in this and in other countries has demonstrated that, whatever may be said against the so-called tyranny or the false principles of party lines, government on party lines is the best form of government under our political institutions. So the practical extinction of the independent politicians, who have proved themselves the most unscrupulous of party politicians, is one of the most interesting and most satisfactory features of the election.

* * *

One of the most interesting features of the election was, of course, the defeat of the Premier. It is always considered a gay feather in the cap of an opposition to accomplish the defeat of a Prime Minister. But, having accomplished such a signal political triumph, an opposition can afford to be generous. It is not a good thing for a Government to completely crush an opposition. It is a good thing for a Government to be faced with an effective opposition; and the effectiveness of an opposition depends upon the capacity of the opposition leader. A leaderless opposition would not be an effective opposition. Consequently, not only because of the high personal qualities of Dr. MacLean, but because of the position to which he has attained in public life, the leader of the new Government should cooperate with the Liberals and place no technical obstacles in the way of the Premier's election to the Legislature.

Letters to the Editor

No letter to the Editor will be inserted except over the proper signature and address of the writer. This rule admits of no exceptions.

NOISY NEWLY-WEDS

Sir,—Also a visitor to Victoria will you allow me to endorse Mr. Eastman's letter in your issue of the 19th relative to the dangerous and senseless pratice of nightly auto stampedes.

At 12 o'clock last night, a procession of seven autos, each filled with passengers, roared through the main streets with motor horns screeching, and not satisfied with the damage to our nerves on the one journey, roared their way back over the same route.

It is not difficult to estimate the brain weight of the culprits, but it is hard to understand why the authorities of your fair city allow them to operate.

As tourists we can possibly bear for a few days but to residents it must be very objectionable. I can assure you that each of the seven autos last night bore a local registration, which I mention to avoid any charge of discourtesy by visitors.

"Follow the birds to Victoria" is an excellent slogan, but I am sure that nothing short of the vulture would be guilty of such behaviour, and am loth to believe that your slogan includes that variety of bird.

WILLIAM EVANS.

Moose Jaw, Sask., July 20, 1928.

SOUTHERN EUROPEAN MIGRANTS

Sir:—An Australian clipping asserts that Premier Collier, of Western Australia, objects to the some 4,000 Southern Europeans annually arriving in Australia. He declares "These migrants are of the wrong type. They create an artificial unemployment problem. They defeat the objects of the Western Australian land settlement schemes, which are intended for British migrants."

Herein Premier Collier displays constructive statesmanship of the most precious type. His problem is common to all the Dominions. Their Nordic race purity is threatened. America's experience herein is, as one British observer remarked, "a horrible example." Our Nordic race purity is gone forever. Lewis quotes from our first, or 1790, census, "our English and Scotch comprised 89.1% of our population. One State was even 99.1% British Nordic."

Compare the tragic figures of today. Speranza says: "In Newark, New Jersey, only 29% of white school children are of fathers born in the United States. In a school enrollment of 71,537, only 20,898 of the white children have American-born fathers. 19,817 have fathers born in Italy, 10,441 are the children of Lithuanian, Ukrainian, Lett and Russian fathers."

American immigration restriction legislation is a tardy move to prevent further dilution of our Nordic blood.

IMMIGRATION STUDY COMMISSION.
By C. M. GOETHE, President.

National Bank Bldg., Sacramento, Cal., U.S.A., July 16, 1928.

CAPTAIN R. P. MATHESON'S THANKS

Sir:—I hope that you will give me space in The Daily Colonist to thank those who helped me and voted for me in this election. I have a sincere admiration for those men and women who worked for their principles with no thought of personal gain and regardless of any loss that may have threatened them.

Permit me to assure my opponents, who have been so discreetly silent, that I have no regrets. My charges stand. The statements that I have made are true, and no attempt has been made to refute them. And if the exodus of young Canadians from British Columbia continues, I hope that those who profess to regard it as a mystery will remember that an explanation has been offered. We shall never hold our own so long as the majority of our people are submissive to politicians who rob their country in the service of private interests.

R. P. MATHESON.

397 Constance Avenue, Esquimalt, B.C., July 19, 1928.

MAKES EXPLANATION

Sir,—In thanking those who supported me at the recent election I want to state definitely that, in spite of rumors to the contrary, I received no pay from any party except $20 from the Conservatives for the distribution of posters in connection with my business. If the Liberals had offered the same terms I should have taken it. Statements that I was financed by anyone in the election are untrue.

J. C. NORTH.

1109 Johnson Street, Victoria, B.C., July 20, 1928.

THE GOVERNMENT'S HANDICAP

Sir,—I see that in a letter of condolence sent by Premier Mackenzie King to Premier MacLean, the former states that the Liberal party entered the contest under a great handicap. Where was the handicap? The party had had twelve years of power in which to display the good qualities of Liberalism. This has evidently been weighed in the balance and found wanting. Judging by their lavish expenditure during the campaign the Liberals stood in no want of what is known to most of us as "the needful."

It is to be hoped that some investigation will be made as to the expenditures in several constituencies where Cabinet Ministers were able to retain their seats, and if corrupt practices can be proved the member for such constituency be disqualified. The only handicap under which the late Government labored was a bad reputation. As far back as 1920 the late Mr. J. Martin, a life-long Liberal and former Premier, stated that the Government (Liberal) of that day was the most corrupt one that we had ever had. There has evidently been no improvement since. Hence the verdict of vox populi.

Let us be sure to hand Mr. Mackenzie King a dose of the same medicine when he next appeals to the province.

J. LOWTHER.

P.O. Box 1198, Victoria, B.C., July 20, 1928.

INSPECTION OF MOTOR BRAKES

Sir,—Apparently your correspondent, Mr. W. J. Parker, does not seem to understand why Mr. C. R. Hodgins has taken exception to the above "asinine" law. He does not seem to realize that our personal liberty is at stake, that we are masters of our own minds and quite capable of judging whether our brakes need attention or not. No individual has any right to dictate to me what I should do with my own personal property any more than I should dictate to you what you should do with yours. Apart from that Mr. Parker has something to sell, and one cannot blame him in a sense for supporting this law. I have driven a car for a considerable number of years now, and I do claim to know when my brakes need attention.

I believe I am blessed with sufficient common sense to know that it is the height of folly to drive a car with brakes that cannot be depended upon.

What is tantamount to open rebellion was expressed by some of your correspondents a short while ago relative to the above iniquitous law, and what are the police going to do about it? Prior to the passing of this law it was not my intention to vote at the election just passed, but the folly of this was pointed out to me, and my services, together with those of my car, minus the red brake inspection on windshield, were placed at the disposal of the Conservative committee rooms in Esquimalt, and it was very gratifying to learn on reading your paper yesterday morning of the very fine victory achieved by the Conservative party.

The above law was originally designed, I believe, to minimize the danger of accidents, but it has never yet been proved that defective brakes were really the cause. A regulation has recently been passed which is worthy of the consideration of every driver of a car. I refer to the arterial system now in vogue in the city. It is a good law, sound and reasonable in every respect, but will not be effective unless it is enforced.

I have observed that nine out of ten motorists do not observe this law. Some stop at the white line, others slow up and some ignore it altogether. The police would be well advised to refrain from persecuting Chinatown and devote their energies to the enforcement of a sane and reasonable law.

D. G. HUGHES.

891 Esquimalt Road, Esquimalt, B.C., July 20, 1928.

SAFETY IN MOTORING

Sir,—In my letter, which you were kind enough to print in your issue of today, you have omitted the word "some." The sentence should read, "I have some small knowledge of men and mechanics." It serves me right for referring to my modest attainments. My spirits, however, revived on seeing the manner in which you had treated your editorial on "Motoring Fatalities," but in view of the number of deaths due to the speed at which motor cars are allowed to be driven, I would be glad if you would explain how you arrive at the expression "privilege of speeding up."

It is such expressions as title, and "keeping abreast of the times," "modern methods," etc., that are at the root of the evil in motoring, and very often tend to obscure the use of common sense. When railways came into being, their lines of travel were fenced off and guarded and they were, and are, held responsible for loss of life, and common sense tells us that open roads and city streets are not the places for fast traveling on account of the pedestrians of all ages who are using these highways and have the prior right to them, and no increase in the power of motor cars gives the owner of one the "privilege of speeding up."

There are certain fixed laws beyond which man cannot go, and common sense makes us recognize this. Try to force an electric current along a wire or a wire of smaller gauge, and the wire fuses and breaks. Increase the pressure in a water-pipe beyond that which it is intended to bear, and it bursts. So it is with our present system of roads and streets—block them with permanently parked cars and you narrow the channel and increase the risk; allow excessive speed because unthinking people are shouting catch phrases about "keeping abreast of the times," etc., and accidents and deaths follow. To make a compulsory brake inspection law is not recognizing or meeting the evil; it is irritating and tends to make a man think he is relieved of part of his responsibility if an accident occurs.

High-powered fast cars are unnecessary "swank" and should be confined to fenced-in roads and race-tracks. What we want are low-powered, flexible cars, preferably of light weight.

The remedy for the present evil is in keeping the roads and streets clear of parked cars (if I owned a shop in Victoria I would insist on the front of my shop being kept clear of parked cars, so that my customers could drive up and alight), placing a limit to speed in city and country, and certain local traffic regulations. Fast motor driving on open highways is not progress, it is lunacy.

C. R. HODGINS.

R.R. 1, Colwood, B.C., July 20, 1928.

TWENTY-COW DAIRY ON SEVEN CITY LOTS

VANCOUVER, July 20.—A twenty-cow dairy on seven lots in North Vancouver, doing a gross business of approximately $11,000 yearly, featured the evidence given at today's session of the milk inquiry here today.

John F. Leighton testified that he was doing such a business with the help of a hired youth and assistance from his fifteen-year-old daughter, who worked two hours daily and attended school. The total capital invested in lots, stables, buildings, cattle and equipment of all kinds, but exclusive of the family residence, was $7,500, said the witness.

On this capitalization, said Mr. Leighton, he was able to earn interest on the investment, pay all expenses, including taxes, wages, feed and other items, pay himself a wage of $60 monthly and make a profit, selling his entire output of milk at eight quarts for a dollar.

Dean F. M. Clement, chairman, congratulated the witness on his success. Commissioner H. W. Hill was also greatly interested in the testimony.

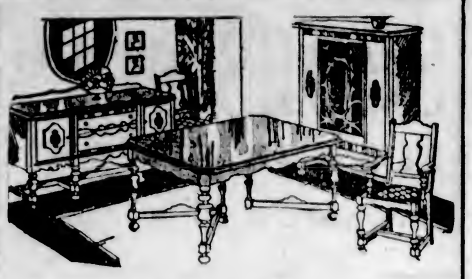

How Do You Know It's Genuine Walnut?

WITH so much walnut veneer and walnut finish furniture in the stores, how are you to know the suite you buy is genuine walnut?

At this store you have the personal guarantee of Weiler's plus a written guarantee from the manufacturer. You will find, too, that the beautiful designs we are able to show you are well worthy this genuine quality wood.

WEILER'S

Complete House Furnishers

Government Street Established 1862

Progressive Home Builders

Are Now Using Insular Philippine
MAHOGANY FRONT DOORS—$12.00 UP
Beautiful Ribbon Grain Mahogany Trim
At a Price You Can Afford

The Moore-Whittington Lumber Co., Ltd., Victoria, B.C.

Persian Cream

A liquid lotion especially prepared to soften the roughest skin and keep it in good condition. It contains nothing greasy or sticky and is unequalled for sunburn, chapped skin, tan and freckles.

An Indispensable Toilet Requisite
35c a Bottle

THE OWL DRUG CO., LTD.

Campbell Building, Fort and Douglas — Prescription Specialists — W. H. Bland, Mgr. Phone 135

I-ON-A-CO

All Over — Two Nations

We Have Relieved Many

Who have suffered from rheumatism, neuritis, sciatica, lumbago, constipation, nerves, sleeplessness, and we invite you to come and have three

FREE

treatments, without obligation—judge for yourself.

—Your health is important.

—Come in today.

Note the Number—504 Sayward Building

Office Hours: 12 Noon to 6 P.M., Week Days Only

Telephone 2362 H. A. Goward, Sales Manager

Wilshire's I-ON-A-CO

Foot Sufferers

We've Helped Over

3,000

To Better Foot Health.

Flat Foot, Bunions, Swollen Ankles, Aching Feet.

Phone 597—Free Examination

B.C. Foot Hospital

Stobart Bldg., 745 Yates St.

The Rhyming Optimist

By Aline Michaelis

SUMMER NOON

So drugged with sleep the wide land lies
Beneath the heat's gold haze.
Naught stirs, save painted dragon-flies
That wing down flower-sweet ways.

Naught stirs, the very air too still
To move a leaf, a bud,
And the cicada's chorus shrill
Leaves off its pulsing flood.

All drugged with sleep, each creature now
Admits the noonday spell.
The linnet songless on the bough,
No sound from field or dell.

No beast's low calls, no bird's gay chime,
No murmur from the soil,
While nature rests a little time
From all her lovely toil.

PRINCESS BIBESCO IN PLANE CRASH

ATHENS, Greece, July 20.—Princess Bibesco, daughter of the late Lord Asquith, escaped injury, while two companions were painfully hurt when an airplane, in which they were traveling, crashed on a rocky beach in ancient Larum. They were en route from Constantinople to Athens.

Christopher Thurberg, of Seattle, and Roy Davidson, of Ashland, Ky., were knocked unconscious and narrowly escaped drowning when the plane somersaulted three times, pitching the occupants into the sea. The accident occurred while Princess Bibesco was making a tour of inspection of Near East relief work.

ESTABLISHED 1885

SHOES $1.00 a Pair

FOR DOLLAR DAY

Maynard's Shoe Store

549 Yates Street Phone 1232

WHERE MOST PEOPLE TRADE

Have You These Records in Your Collection?

If not, we shall be pleased to play them for you!

Ramona
Get Out and Get Under the Moon
Ah! Sweet Mystery of Life
My Melancholy Baby
Constantinople

Paul Whiteman, Now an Exclusive Columbia Artist

DAVIS & KING, LTD.

719-721 Fort St. (Next to Cornwell's) Phone 711

B.C. FUNERAL COMPANY
HAYWARD'S
LIMITED
734 BROUGHTON ST
TELEPHONE 2235

Nanaimo-Wellington

THE ISLAND'S FINEST COAL

Victoria Fuel Co., Ltd.

1203 Broad Street Phone 1377

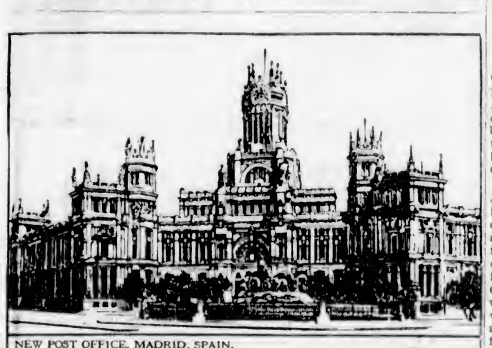

NEW POST OFFICE, MADRID, SPAIN.

A signal example of the modernizing of Madrid . . . a city throbbing with life and gaiety . . . the capital of Spain since the sixteenth century.

IN Madrid and throughout Spain, the proud Senor, long since noted for his fine palate, fully recognizes the superior qualities of "CANADIAN CLUB" and to-day, as for years past, it ranks first in his esteem.

"CANADIAN CLUB" WHISKY.

Sold the World Over

HIRAM WALKER & SONS LIMITED
DISTILLERY AND HEAD OFFICE: WALKERVILLE, CANADA
ESTABLISHED 1858

Write to our Montreal Office, 517 Phillips Sq., for one of our FREE PATENT WALL BOTTLE-OPENERS

This advertisement is not published or displayed by the Liquor Control Board or by the Government of British Columbia

YOU WIN

No Matter Who Is Elected—Providing You Act Quickly and Secure for Yourself One of These Bargains—Don't Delay

QUADRA SECTION—Cosy 4-room modern bungalow, 3-piece bath, pantry, basement, garage. Attractive garden. Snap price $1,600

QUADRA SECTION—Bright little stucco bungalow, 4 rooms and sunroom, 3-piece bath, fireplace, Dutch kitchen. A bargain at $2,250

FAIRFIELD BARGAIN—8-room modern family home. Close to car, park and beach. A genuine snap. Easy terms given. Price $2,950

WATERFRONTAGE: IT'S GETTING SCARCE—This very pretty property has about 100 feet frontage, accessible at any tide. While it's secluded and protected, it commands a sweeping view of Inner and Outer Harbor marine traffic. Modern 6-room bungalow with glassed-in sunporch. Just placed on the market by its elderly owner at a greatly reduced figure. Only $5,500

OWNER LEAVES FOR ENGLAND and instructs us to sell his charming 6-room bungalow, HOT WATER HEATED, with practically all new furniture, near Stadacona Park. A delightful locality. Price, with furniture $4,500

A WEALTHY MAN'S HOME—Waterfrontage. You will be charmed with its picturesque location and ultra-modern house as well as other unique features. Over 90 feet frontage, fully accessible at any tide. This property is almost a replica of our famous sunken gardens. You will say it's a splendid bargain at the price of $11,000

Reasonable Terms May Be Had on All the Above Properties

Andrews Realty

Insurance and Financial Agent

7th Floor, B.C. Loan Bldg. Phone 2736

OFFICERS ARE CHOSEN FOR ENSUING YEAR

Royal Jubilee Hospital Board Again Elects Mr. George McGregor as President

NEW NURSES HOME BECOMES URGENT

At the monthly meeting of the Board of Directors of the Jubilee Hospital, held last night, the following officers were unanimously elected: President, Mr. George McGregor; vice-president, Mr. Charles Williams; honorary treasurer, Mr. L. U. Conyers.

A heavy month of work in June was reported, with 335 patients, 20 births, 19 deaths, 322 patients discharged; average number of patients per day, 222; total number of hospital days, 6,662. All these figures, with the exception of mortality, showed an increase over last year.

In view of the continued increase of work shared in by each month of this year, as compared with the same month in all previous years, the board discussed the building of a new nurses' home. By making provision for all nurses under one roof, additional accommodation for patients will be released. The directors were confident that the additional beds secured would be required during the coming Winter, all indications pointing to this situation.

PRODUCER HAS NOVEL FEATURE

PROPOSE TO PRESENT JAPANESE GIRLS IN PANTOMIME AND DANCING ACT

Mr. F. Ray Comstock, of New York City, Returns From Japan With New Company

One of the leading theatrical producers of the United States, Mr. F. Ray Comstock, of the Comstock Amusement Company and treasurer of Comstock & Gest, Incorporated, both of New York City, arrived on the Empress of Russia, which berthed here last night from the Orient.

He had made a special journey to Japan, he said, for the purpose of investigating the dramatic capacity of a Japanese theatrical company at Takarakuka, consisting of about fifty-six girls, all under twenty years of age and daughters of some of the leading Japanese public men. Mr. Comstock found that these people were presenting a performance which would not be suitable for Occidental audiences owing to its length. The feature occupied twenty-four minutes, which would usually occupy three to five minutes in New York, and so in conjunction with his director, Mr. F. McCoy, who accompanied him, he promised to return to Japan in about six months, when the performance would be thoroughly revised and the girls coached accordingly. If this proves a success, the troupe will be brought here in a novelty offering, purely Japanese, for the Canadian and American theatres. It will consist of pantomime and dancing.

HOT IN WASHINGTON

WASHINGTON, July 20.—One death and scores of prostrations were added today to the long list of heat victims of the past few weeks. It was the hottest day of the year, the thermometer touching 104 at 3 o'clock in the afternoon.

Where Alpinists Camped

MOUNT Beecher Camp, where the party of nine Victoria members of the Vancouver Island section of the Alpine Club of Canada and about twenty-five members of the Courtenay and Comox Mountaineering Club spent last night. The expedition will continue on its way into the Forbidden Plateau country today, expecting to camp tonight at Lake Beautiful, at the foot of Mount Albert Edward, where the base camp for the week's climbing in the district is being pitched. This is the first organized expedition to enter the Forbidden Plateau country for exploring purposes, and should do much to stimulate interest in the country and attract other climbers and visitors to this part of Vancouver Island. Mr. C. L. Harrison, of Victoria, outings convener of the local section of the Alpine Club, who is leading the expedition, and who has conducted numbers of highly successful climbs in the Sooke district, is on the left of the group in the above picture, which was taken last week during his reconnaissance trip into the Forbidden Plateau. Packers and pack horses at that time took in a quantity of provisions in preparation for the camp. The Victoria party left Victoria by stage at 8:30 yesterday morning, commencing their trip to Mount Beecher immediately on arrival at Courtenay.

Former Victorian Flys To City From Tacoma

Mr. Arthur Raybone Delighted to Find B.C. Airways Airport So Well Equipped—Approves of Machine Adopted Here

One of the best-known pilots in commercial aviation in the State of Washington, Mr. Arthur Raybone, former Victoria boy and former Royal Air Force pilot, arrived at the British Columbia Airways' airport from Tacoma at 5 o'clock yesterday afternoon, via Port Angeles.

Mr. Raybone, who is one of the pilots of the Washington Aeronautical Corporation, flew an Alexander "Eagle Rock" biplane, with Mr. H. W. Jeffries, prominent business man of Olympia, Wash., and owner of the machine.

Mr. Jeffries was taught to fly by Mr. Raybone. He liked flying so much that he decided to purchase a plane of his own. Both aviators are on a holiday trip to this city. They could have flown the hundred miles between Tacoma and Victoria in an hour and five minutes, had they flown here direct; but they chose to enjoy the scenery offered by a flight along the Washington coast-line to Port Angeles, and crossed the Strait to Race Rock, heading for Victoria from that point.

Mr. Raybone was educated at Corrig College here, and joined the Royal Air Force in Canada as a cadet. After learning to fly and receiving his commission, he joined No. 20 Squadron in France, flying "Bristol Fighters."

FLYING POPULAR

Commercial aviation is making amazing strides in the American Pacific Northwest, Mr. Raybone says. Everywhere, there is a tremendous enthusiasm for flying. In Tacoma alone there are three flying schools, and the Washington Aeronautical Corporation, Mr. Raybone's firm, has as many as eighty pupils learning to fly. The number of students is growing rapidly, and the firm expects to have one hundred enrolled and undergoing tuition next month.

The advent of efficient flying equipment, as a result of the great progress in the past five years in the science of aerodynamics and motor engineering, has restored public confidence in flying, Mr. Raybone says. The adverse influence caused by the large number of accidents in the immediate post-war period of flying has been completely offset by the tremendous success of commercial aviation in the past two or three years. In Tacoma thousands of people have taken sight-seeing trips over the city in machines of the various flying companies. Mr. Raybone himself is averaging more than five hours of flying every day. He is usually in the air for eight hours on Sundays, he says.

Mr. Raybone was delighted to find the British Columbia Airways' airport so well-equipped and capable of still more development. The success of commercial aviation depends not only on efficiency of airplanes and pilots, but also on the adequacy of airports, he pointed out.

A SPLENDID CHOICE

The British Columbia Airways could not have made a better choice of a machine for its projected inter-city service than the Ford twelve-passenger monoplane, Mr. Raybone declared. He emphasized the assurance of safety the tri-motored and all-metal features of its construction give, eliminating fire hazard and the danger of forced landings.

While in the city, Mr Raybone is the guest of his parents, Mr. and Mrs. E. Raybone, Michigan Street. He will fly back to Tacoma, via Bellingham, today. His machine is of the same type as that which the British Columbia Airways are using for short sight-seeing hops. It is powered with a different engine, however—a Wright "Whirlwind" of 220 horsepower. Its speed is 135 miles an hour, its cruising speed 95 miles an hour, and its landing speed 34 miles an hour. It has a ceiling of 20,000 feet.

The "Whirlwind" is the same sort of engine Lindbergh and Kingsford-Smith used on their transoceanic flights. Three of them power the Ford monoplane now en route here from Detroit for the British Columbia Airways' Victoria-Vancouver-Seattle service, beginning next Tuesday.

Two Cordova Bay Homes Toll of Morning Blaze

Fire Which Broke Out at 7:15 o'Clock Destroys Residences of Mr. Gray and Mr. Bradshaw—Campers Aid in Fire-Fighting

Cordova Bay, one of Victoria's most popular Summer camps, owes its escape from destruction by fire yesterday to the fact that the lightest of breezes was stirring, and it was in the right direction.

Fire, which started in the Summer residence of Mr. C. H. Gray at 7.15 o'clock, burned the building and the garage to the ground while an adjoining bungalow, the home of Mr. C. W. Bradshaw, was also razed. Two badly scorched brick chimneys mark today what yesterday were attractive Summer homes.

The buildings were situated some distance south of the Little Arctic tea rooms, in a heavily populated area of the Summer colony. The damage is estimated at $10,000. Saanich Fire Department, who answered the call, were responsible for saving another house and garage close by.

After lighting the kitchen fire in the morning for the purpose of preparing the usual meal, Mr. Gray went outside to get some wood, and on returning found the kitchen in a mass of flames, which were spreading rapidly to other parts of the house. Mr. Gray had just time to get his wife and child to safety through the bedroom window.

FIRST ON SCENE

Mr. and Mrs. Joe Goddard, who were having an early morning walk, were the first persons at the scene of the fire, and commenced immediately to remove the furniture from Mr. Bradshaw's house, which was then in flames. Other campers were soon aroused and rushed to offer assistance. A bucket brigade, under the guidance of Mr. George McMorran and Mr. Ray Keys, did useful work, while the latter telephoned to the Saanich fire department. Great praise is due the campers for the way in which they worked before the arrival of the fire department.

The wind, which was blowing from a northerly direction, saved the rest of the Summer colony from destruction. Had it been blowing southeast there is every reason to believe that the fire would have been much more serious.

THIRD HOUSE MENACED

An unoccupied house owned by Mr. W. Head, to the south of the Bradshaw residence, became ignited, but the bucket brigade turned their attention to this and were successful. Campers carrying water a distance of fifty yards from the sea, over a fifty-foot embankment, worked with untiring energy.

Two explosions occurred in the Gray house, that of a large gasoline lamp and of a 100-gallon water tank, driving debris in every direction, but no one was injured.

The water supply close to the scene of the fire is limited. Being high ground the pressure of the siphon tank by the Little Arctic has not enough force to carry it to that level, and only a small well was nearby.

Many citizens journeyed to Cordova Bay last night to visit the scene of the fire while the embers were still smouldering. At a late hour everything was reported safe. Every precaution is being taken, however, to prevent the fire from starting again. Mr. C. C. Smith, of Cordova Bay, is assuming the role of guard for the safety of the campers.

Cowichan Lake Direct Service—Motor coach leaves Victoria, Point Ellice Station, 9 a.m. daily except Sunday.

REV. G. STONEY CALLED BY DEATH

There passed away in the city yesterday afternoon, Mr. George Stoney, formerly a minister in good standing and a member of the Saskatchewan Methodist Conference. He leaves to mourn him his widow, one son and one daughter in Victoria, and two brothers and two sisters in England.

Mr. Stoney was born in Halifax, Yorkshire, England, and was sixty-two years of age. He was a member of Camosun Lodge No. 60, A.F. and A.M.

The remains are reposing at Hayward's B.C. Funeral Chapel, from where the funeral will take place on Monday afternoon at 2 o'clock. Interment will be made in Royal Oak Burial Park.

Obituary

HARTL—The remains of the late Frank Hartl were laid to rest in Royal Oak Burial Park yesterday afternoon, the funeral taking place from Hayward's B.C. Funeral Chapel, Rev. F. H. Fatt officiating. The hymns sung were "Abide With Me" and "Jesus Lover of My Soul." Many friends were present, and numerous beautiful floral offerings covered the casket and hearse, including a large number from Shawnigan Lake, where the deceased had lived for twenty-seven years. The following acted as pallbearers: Messrs. W. H. Cullin, S. W. Finley, F. T. Elford, C. Wenger, A. E. Morris, and James Finlay.

CORNISH — The body of Mrs. Kathleen Cornish was forwarded by Hayward's B.C. Funeral Company, on yesterday afternoon's boat, to Vancouver, where interment will take place.

MACKENROT—The remains of the late Mrs. Nannie Prout Mackenrot were forwarded to Vancouver on last evening's boat, for interment, funeral arrangements being in the hands of Hayward's B.C. Funeral Company.

Marshal Chang is sore now because they didn't build the great Chinese wall on the south side of Peking.

HATS

In a Great Dollar Day Clearance

Hurry this morning and benefit by this amazing clear-away of lovely hats. These are ribbon-trimmed felts in small and medium brim effects. Every one of them worth many times this special Dollar Day price $1.00

Our entire stock of trimmed hats is in a Dollar Day clearance at prices that will never occur again. These are the smart exclusive models for which this store is so well known. Included are soft felts, straws, silk and ribbon creations. Values to $15.00. Dollar Day in three groups at

$1.95, $2.95 and $4.95

Afternoon Gowns at Half Price

Effectively styled frocks of georgette, satin and silk crepes in a range of the smartest colors and in all sizes. Regular $25.00 and $27.50 values. Dollar Day special

$12.50

Another group of selected dresses of satin, georgette and fine jersey cloth. Afternoon and sport styles. Dollar Day clearance at

$6.95

COATS HALF PRICE

Tailored and smart dressy coats of Kasha, Poiret twill and charmeen—a complete range of the most effective materials and furs—to clear away today at half price! Regular prices from $25.00. Now from $12.50

Suits Reduced to $16.75

This is one of the most astounding suit values of the season. Perfectly tailored garments in single and double-breasted effects. Kasha and Poiret twills in the newest light shades. Prices cut in half.

Printed Crepe Dresses

Summer frocks of refinement and beauty. Each dress has been carefully selected for its beauty of style and coloring. A Dollar Day sale at $9.75

Scurrah's LIMITED

728-730 Yates St. Phone 3983

CABLE COMES FROM LONDON

Premier Ferguson, of Ontario, Joins in Congratulations to Hon. S. F. Tolmie

NOTABLE PEOPLE WIRE GREETINGS

The popularity of Hon. S. F. Tolmie, Conservative leader in this province, has been attested by the tremendous volume of congratulatory telegrams that have been received by him since the announcement of the results. These have come from all over the Dominion of Canada, and include not only men who are or have been prominent in the political life of the country, but also business men, newspaper writers and people from all walks of life. They run into hundreds and are still continuing to arrive.

His old chief, Right Hon. Sir R. L. Borden, wired his hearty congratulations, while Premier Howard Ferguson, Premier of Ontario, cabled from London his satisfaction at the turn of events here.

Premier Rhodes, of Nova Scotia, former M.P. for Halifax; Senator Gideon Robertson; Mr. A. A. McGillivray, leader of the Conservatives in Saskatchewan; Sir George E. Foster and Hon. L. G. Belley, K.C., of Quebec, all sent felicitations.

The Institute of Journalists of Vancouver wired a request to Dr. Tolmie to visit Vancouver at an early date and address a luncheon meeting.

There were messages from Tom Green, of the Press Gallery at Ottawa; Colonel T. H. Lennox, M.P., of Toronto; Mr. W. E. Lummon, M.P., Tweed, Ont.; the Prince George Board of Trade; Mr. H. B. Short, M.P., Digby, N.S.; the Central Canadian Veterinaries' Association, of Ottawa; the president and directors and staff of the Canadian Exhibition of Toronto; Mr. Thomas Bell, M.P., Saint John, N.B.; Felix Quinn, of Halifax; Senator McMeans, of Winnipeg; Senator Webster, of Montreal; Hon. E. B. Rykeman, of Toronto; Mrs. John Scott, of Montreal; Miss E. Cora Hind, the crop expert of The Winnipeg Free Press; Mr. T. A. Russell, of Toronto; Mr. Walter Nesbitt, ex-M.P.P., of Woodstock; Hon. Charles McCrae, Minister of Mines in Ontario; Hon. J. D. Reid, of Prescott; Hon. J. D. Stewart, ex-premier of P.E.I.; Mr. H. C. Hocken, M.P., of Toronto; Major-General S. C. Mewburn, of Hamilton; Mr. Dunvaters, Fintry, B.C., one of the owners of The Glasgow Herald; Mr. W. Northey, known all over Canada for his interest in hockey and other games, of Montreal; Hon. G. P. Henry, acting Premier of Ontario; Mr. Ross H. McMaster, of Montreal, and Mr. William Birks, of Montreal.

There have been received messages from Sir George H. Perley, Mr. D. B. Hanna; Hon. J. A. Walker, Minister of Natural Resources of Nova Scotia; Hon. J. B. M. Baxter, of Saint John, N.B., Mr. W. H. Dennis, of The Halifax Herald; Mr. Sam Charters, Conservative whip of Brampton, Ont.; the Manitoba Veterinaries' Association; Hon. J. D. Monteith, Provincial Treasurer of Ontario; Mr. James Ramsay, departmental store, Edmonton; Mr. W. J. Blake Wilson and Mr. Chris Spencer, of Vancouver; Mr. C. A. C. Jennings, editor of The Mail and Empire, Toronto; Mr. Sam McBride, Mayor of Toronto; Mr. C. E. Gault, of Montreal; Mr. C. C. Ballantyne, of Montreal; Mr. John Haas, of Paris, France; Dr. H. P. Whidder, ex-M.P. McMaster University; Mr. Robert McEwen, president of the Canadian Co-operative Wool Association, of Toronto; Mr. George Spotton, M.P.; Hon. Hugh Guthrie; Mr. A. M. Edwards, M.P., of Galt, and the Western Ontario Conservative Association.

Among the hundreds of messages of congratulations of which the above are only a small number, there came an invitation to the leader of the Conservatives to open the Vancouver Exhibition.

"THE COLONIST IN NEW YORK"

The Colonist is delivered to the principal New York hotels, on order only, by the Long Island Newspaper Delivery. Order may be given to the Mail Clerk of your hotel or telephoned to Longacre 8849.

Whole Wheat in Wholesome Form

SHREDDED WHEAT

Selected for finest quality.
Shredded for easy digestion.
Thoroughly baked for ready serving.

TRISCUIT – crisp and tasty for luncheon

Made by The Canadian Shredded Wheat Company, Ltd.

July and August Are Quiet Months

Have that job done now. Tables, bookcases, chests of drawers, wardrobes, kitchen cabinets, radio cabinets, cedar chests, repairs or alterations, etc.

The Red Cross Workshop

584 Johnson St. (Just Below Government) Phone 2169

Automobile Service

Open Day and Night

Full Line of Greases and Oils, Accessories and Supplies

29c GASOLINE 29c

Treated With Motor-Elixir—The Speed Flash More Miles Per Gallon—More Motoring Per Mile

Monthly Storage of Cars With Service

TOURIST PARKING

For the convenience of tourists and visitors. Twenty-four hours' parking for $1.00 In and out as desired.

CONTINUOUS SERVICE DAY AND NIGHT

MATSON'S

Service and Storage Depot

BROUGHTON ST.

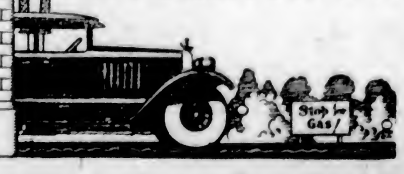

$DOLLAR DAY $

Real Bargains in Goods You Use Every Day

Fresh Quality Japan Rice, reg. 10c per lb., 13½ lbs. for **$1.00**
Ceylon Pekoe Tea, 2 lbs. **$1.00**
5 packets Post Toasties, 1 packet Roman Meal, 1 packet Kellogg's All Bran, for **$1.00**

1 Easy Whip Glass Bowl free with 1 lb. Banquet Coffee, **65¢**

Vi-Tone, the new food drink, reg. 65c tin, 2 for **$1.00**
10-lb. sack Finest Pastry Flour, 4 lbs. Australian Seedless Raisins, for **$1.00**

1 large Galvanized Pail, 3 cakes Lifebuoy Soap, 3 packets Lux, all for **$1.00**
3 tins Heinz Pork and Beans, 3 tins Heinz Prepared Spaghetti, 1 large bottle Heinz Ketchup, all for **$1.00**

Large Hand Spray Free with 16-oz. Bottle Fly Tox **$1.25**

Frankfort Canned Corn, 2 tins ..... **29¢**
Crown Lobster Paste, 2 tins ..... **25¢**
Purity Shaker Salt, 2 for **23¢**
Clark's Tomato Soup, 2 tins for ..... **19¢**
Jell-O, all flavors, 3 for **22¢**
Pure Orange Marmalade, 4-lb. tins ..... **49¢**

Assorted Sandwich Biscuits 1-lb. carton, reg. 35c, for **25c**

Red Arrows, large packet, **20¢**
Huntley & Palmer's Littlefolk Biscuits, reg. 35c packet, for ..... **27¢**
Weston Assorted Biscuits, 1-lb. pkt. reg. 50c, for **42¢**
Turkish Delight, reg. 40c, for ..... **25¢**
Assorted Chocolate Bars, 6 for ..... **25¢**
Hand-Rolled Assorted Chocolates, reg. 40c lb., for ..... **25¢**

8 lbs. New Local Potatoes, **25¢**; 3 bunches New Carrots, **10¢**; 3 bunches New Beets, **10¢**; 2 lbs. Tomatoes, **25¢**; 2 lbs. String Beans, **25¢**; 3 lbs. New Apples, **25¢**; 1 Cucumber, **10¢**
Value $1.30, Today for **$1.00**

Ripe Plums, 2 lbs. ..... **25¢**
Nice Juicy Lemons, dozen ..... **20¢**
California Grapefruit, 6 for ..... **25¢**
Ripe Cantaloupes, **20¢** and ..... **15¢**
Fine Cooking Cherries, basket ..... **35¢**
Sweet Oranges, dozen ..... **35¢**
Ripe Apricots, 4-lb. basket ..... **42¢**
Ripe Pears, 6 for ..... **25¢**

Ripe Bananas, basket **39c**
Winesap Apples, 4 lbs. **25c**

New Potatoes, 10 lbs. for ..... **25¢**
Fresh String Beans, 2 lbs. ..... **25¢**
Fresh Carrots, Beets, Green Onions, 3 bunches for ..... **10¢**
Spring Cabbage, 2 for ..... **15¢**
Good Old Potatoes, 20 lbs. for **25¢**
Fresh Cucumbers, each ..... **15¢, 20¢, 5¢**
Vegetable Marrows, lb. ..... **5¢**
Head Lettuce, each ..... **5¢**

1 lb. Home-Cooked Ham, **65¢**; 1 lb. Alberta Butter, **48¢**; 1 package Cream Cheese, **10¢** **$1.00**

Home-Boiled Ham, sliced, lb. ..... **45¢**
Home-Cooked Corned Beef, sliced, per lb. ..... **25¢**
Mild Sugar-Cured Breakfast Bacon, piece cut, per lb. ..... **38¢**
Very Mild Cheese, per lb. ..... **27¢**
H.A. Loaf Cheese, per lb. ..... **35¢**
Domestic Shortening, per lb. ..... **18¢**
Peanut Butter, per lb. ..... **15¢**

Finest New Zealand Creamery Butter, per lb. **48c**
Or 3 lbs. for **$1.40**
Finest Alberta Creamery Butter, per lb. **46c**
Or 3 lbs. for **$1.35**

QUALITY MEATS FROM OUR OWN PACKING HOUSE

LOCAL SPRING LAMB
Shoulders, per lb. ..... **27¢**
Legs, per lb. ..... **40¢**
Stewing Lamb, 2 lbs. ..... **35¢**
Lambs' Heads, each ..... **10¢**

MILK-FED VEAL
Legs, per lb. ..... **35¢**
Stewing Veal, lb. ..... **15¢**

FRESH-KILLED POULTRY
Boiling Fowl, 3 to 4 lbs., lb. **23¢**
Steaming Fowl, 5 to 6 lbs, lb. **32¢**
Frying Chickens, per lb. ..... **35¢**

GRAIN-FED PORK
Shoulders, per lb. **22¢** and ..... **18¢**
Legs, per lb. ..... **25¢**
Pure Pork Sausage, 2 lbs. ..... **45¢**

Pot Roasts and Boiling Beef, lb. **15¢** and **12½c**
Sirloin Tip Roast, lb. **28¢** and **25¢**
Beef Sausage, 2 lbs. ..... **25¢**
Rolled Roasts, lb. ..... **25¢**
Rump Roasts, lb. ..... **25¢**
Fresh Caught Red Spring Salmon, lb. ..... **25¢**
Eastern Haddie Fillets, lb. ..... **17¢**
Fresh White Salmon, 2 lbs. **33¢**

H. O. KIRKHAM & CO., LIMITED
Grocery Phones 178-179 — **612 Fort Street** — Butcher & Provisions 5521-5520
Delivery Dept. 5522 — Fruits 5523 — Fish Dept. 5521

Miss Van Wie Wins Title for Third Time

CHICAGO, July 20.—Virginia Van Wie today became woman golf champion of Chicago for the third successive year by defeating Mrs. Melvin Jones, medalist of the meet, 3 and 4.

BRITISH EMPIRE TEAM TO COMPETE AGAINST AMERICANS

PLYMOUTH, England, July 20.—A track and field team representing the British Empire will stack up against the United States Olympic team at Stamford Bridge after the completion of the Olympic Games. The Americans will also meet a German squad at Cologne.

GIRLS WILL COMPETE

TORONTO, July 20.—A dispatch to The Toronto Star from London, England, says that Mrs. Alexandrine Gibb, of Toronto, traveling to Amsterdam with the Canadian girls competing at the Olympic Games, announces that six Canadian women athletes had accepted an invitation to participate in the international women's meet at Stamford Bridge, London, on August 9. British, French, German, Swedish and Belgian girl athletes will compete.

Verdict for C. Campbell

TORONTO, July 20.—Judgment for $400,000 was given today by Mr. Justice McEvoy in favor of Charles E. Campbell, newspaper publisher, of Edmonton, Alberta, against E. A. Wallberg, of Toronto, and the St. John Power & Paper Company. Mr. Campbell claimed $1,200,000 commission in respect of the sale of newsprint to the Newspaper & Magazine Corporation of New York on the ground of his introducing the New York buyers to Wallberg. Mr. Justice McEvoy ordered a reference to the master of the Supreme Court of Ontario to determine certain details of the judgment.

Little John—"Mummy, do people who try hard get on?"

Mother—"Of course they do, dear; but why?"

Little John—"Well, nurse says I'm the most trying child she's ever come across."

"Quality first"

McNISH'S SPECIAL SCOTCH WHISKY

(Consumed throughout the World)

35 *Served to members of London's elite in the bar of the modish Queen's Park Hotel.*

PRE-WAR STRENGTH—20 U.P.

This advertisement is not published or displayed by the Liquor Control Board or by the Government of British Columbia.

City & District

Bush Fire—A bush fire at Hillside Avenue and Cedar Hill Road shortly before noon yesterday, kept members of the fire department from No. 5 hall busy for two hours before being finally extinguished.

Party Visits City—The largest travel party to visit the city was the Detroit Travel Club, a group composed of tourists from the Central States, which arrived yesterday.

Adjourned Cases—In the city police court yesterday morning the charges arising out of the eviction of Mr. Walter Harboard at a political meeting in the Royal Victoria Theatre on July 10 were all remanded until next Thursday.

Compliments Leader—Alderman Archie Hogg, of New Westminster, vice-president of the Conservative Association of that city was in Victoria yesterday. He called on Hon. S. F. Tolmie to extend his hearty congratulations to the leader of the party for his signal successes at the polls.

Favors Tourist Trade—The president of the Chamber of Commerce, Mr. P. B. Fowler, reporting at the meeting of the directors yesterday upon his conversation with Sir Henry Thornton during the latter's visit to the city, stated that Sir Henry had thought that the city should develop the tourist trade, and the residential aspect of the city in preference to industrial development.

Omineca Return Incomplete—Hon. A. M. Manson, Attorney-General of the Province, who arrived in the city yesterday from his campaign in Omineca, announced that he had a majority at present of about 183. With the places to hear from, he said that he would further increase his majority, which might be about 190 or 200 before the final returns were received.

Appreciated Honor—Mr. C. P. Hill, at the meeting of the directors of the Chamber of Commerce yesterday, expressed his appreciation for the honor that was done him in appointing him a director of the body. He at some length outlined lines of action that he thought the chamber should take, in order to have its influence felt in public affairs. He promised that later he would move along the lines indicated.

Victoria Postal Employees' Picnic—The Victoria postal employees will hold their third annual picnic at Curlew Park, Elk Lake, today, and the committees have everything completed to make it a success. Delegations from Vancouver, Seattle, Bellingham, Tacoma and Port Angeles will be the guests of the boys for the day. A baseball game between the visitors and the home team will be keenly contested. The happy throng will leave the post office at 1:30 o'clock in sightseeing and private cars.

To Send Greetings—The inauguration of the Canadian air mail service between Victoria and Vancouver, which is expected to take place about Monday or Tuesday next, will be marked by the sending of a letter from the Chamber of Commerce of this city to the Board of Trade of Vancouver. This action was decided upon at the meeting of the directors of the former body at its meeting yesterday. It was felt that as it marked the inauguration of the service as far as Western Canada was concerned, that such action should be taken. Similar action will follow in connection with the service to Seattle from here.

FIRST ROUNDS OF HIBBEN-BONE MATCH AT UPLANDS PLAYED

The results of the first round of the Hibben-Bone Trophy at the Uplands Golf Club follow:

Findlay and Sheret defeated Macdonald and Ellis, 3 and 2.

Savident and Blashfield defeated Peele and Stewart, 3 and 2.

Poulin and Pearce defeated Sanders and Aaronson, 4 and 3.

Radford and Randall defeated Wilkie and Colpman, 2½ and 1.

Brown and Elliott defeated Moore and Dunn, 5 and 4.

Oddy and Naden defeated Challoner and Pirrie, 4½ and 4.

Edmonds and Cameron defeated Morrison and Leslie, 4⅝ and 3.

Falk and Bone defeated English and Craig, Sr., 2 and 1.

The second rounds must be completed by July 28.

MAKES FINE CATCH

Archie Sherman, of Cowichan Bay, made a nice catch Wednesday morning, when he landed five beautiful spring salmon, the largest weighing about thirty-nine pounds.

ANNOUNCEMENTS

Treatments with the Original Wilshire I-on-a-co Belt cannot possibly do you any harm. Come and have three free treatments, without obligation. You'll be more than pleased. Remember, any moneys already paid for rental or treatments are credited on purchase price of I-on-a-co. Office hours, 12 noon to 6 p.m. Phone 2362. Note the number, 504 Sayward Building.

Do Not "Wait Until You Can afford" treatment. One is not asked to do anything but pay as one goes; in this way many manage to take treatment who otherwise could not. Miss Hanman, 503 Sayward Bldg.

Bathers, Campers, don't fail to get the latest in permanent waves. Expert operators always in attendance. The Beautycraft Salon, 732 Fort Street. Phone 466.

Wilsona Inn—Deep Cove, luncheons, dinners, teas, dancing and tennis. Spend your vacation here. Phone Sidney 80X.

Cowichan Lake Direct Service—Motor Coach leaves Victoria, Point Ellice Station, 9 a.m. daily except Sunday.

Ye Olde English Tea Kettle Tea Room—Breakfasts, luncheons, teas, suppers. Open Sundays.

Instantly—Sheen Polish gives instant results. Gayford's, Kings Road.

Anchorage Tea Gardens—Dance Saturday night, July 21, 9 o'clock. Neary's orchestra. Admission, 50c.

Further Returns to Legislature of B.C.

HON. T. D. PATTULLO
Minister of Lands. Re-elected in Prince Rupert.

MR. MICHAEL MANSON
Re-elected in Mackenzie.

DR. H. C. WRINCH
Re-elected in Skeena.

MR. R. McKENZIE
Elected in Cariboo

MR. H. F. KERGIN
Re-elected in Allin

—All photographs, except McKenzie, by Gibson, Victoria.

TWO TEAMS TIED FOR BALL HONORS

Foresters and Cameron Lumber Deadlocked for Second Half Laurels in First Division

LAST NIGHT'S RESULTS

Cameron Lumber Co. 11; Hillcrests 9.

Foresters 9; Cordova 5.

Bapcos 7; Foul Bay 3.

Saanich won from I.E.S. by default.

Navy won from Normal School by default.

The Foresters and Cameron Lumber are tied for second half honors in "A" section as a result of their victories last evening in the Victoria Softball League. The former nine downed the Cordova Bay squad by a 9-5 score, while the latter team defeated the Hillcrests, winners of the first half laurels, by 11-9. Both the lumbermen and clubmen are playing first class ball and are expected to battle it out for the championship.

Saanich Thistles won the "B" section when they were given two points when the I.E.S. nine failed to put in an appearance. Next week they will clash with the Navy team, winners of the first half for the championship, and the Gus Lyons Cup. The Navy won from the students by default and the Bapcos sent the Foul Bay squad down to a 7-3 defeat.

GAMES TONIGHT

Jubilee Hornets vs. Rose Street Cougars, Central Park upper diamond.

Victoria West Brotherhood vs. South Park, Central Park lower diamond.

Victoria City vs. Little Giants, Central Park, Quadra and Queens.

ST. PAUL TO GET NEXT REGATTA

WINNIPEG, July 20.—The 1929 regatta of the Northwest Rowing Association will be at St. Paul, it was decided at the annual meeting here. G. C. Hall was elected president, F. F. Carruthers, Winnipeg, is honorary president, and Laurie Johnson, Kenora, vice-president.

Vancouver Overnights

VANCOUVER, July 20.—Overnight entries at Hastings Park for Saturday, July 21:

First race, claiming Purse $800, three-year-olds and over, about five furlongs:

Pangold	115
Combat	118
Frank S	113
Lustrosa	110
Volley	110
Kinetic	109
Manoa	106
Mary Baker	100
Also eligible	
Mary Dear	107
Heather Leighton	105
Miss Turley	110
Snively	113

Second race, claiming Purse, $500, three-year-olds and older, about five furlongs:

Salt Shot	115
Stamp	115
Ace o' Clubs	111
Skylark	111
Fly Away	109
Gypsy Bell	104
Miss Fashion Plate	100
Tulameen Kid	102
Also eligible	
Little Rose	109
Carlisle	114
A Treasurer	97
Virginia Morse	113

Third race—Purse $300, for Western Canadian-breds, three-year-olds and older; six and one-half furlongs:

Ancient Weapon	123
Mar Lodge	130
Catch Me	108
Van Loo	108
*Yorkshire Maid	106
Louvain	106

Fourth race, claiming—Purse, $500; four-year-olds and older; mile and a sixteenth:

Sylvanus	109
*Gondolier	107
Cadmus	107
*Rural Gossip	105
Torsida	105
Turman	104
*John Franklin	102
*Olive Buunn	97
Also eligible	
Dr Hefferman	112
St Martin	107
Step Over	102
Au Revoir	104

*Apprentice allowance claimed.

Fifth race, Vancouver Exhibition Handicap—purse, $1,000; three-year-olds and older; six and one-half furlongs:

Exenos	118
†Simony	115
Rey Echee	108
†Forebec	108
Cyclonic	107
Miniator	103
Lux	102
Aigren	100
Kilbronsyth	90

†Frosen North entry

Sixth race, claiming—Purse, $500; three-year-olds and older; six and one-half furlongs:

Kilauea	119
Ferrass	110
*Picnic	114
*Monitello	111
Couer de Lion	114
Ethel F	114
Quinine	111
*Poe	100
Also eligible	
*Skootin	109
La Hondon	112
*Trinket	104
Slipper to Slipper	100

*Apprentice allowance claimed

Seventh race, claiming—Purse, $500, three-year-olds and older; one mile and seventy yards:

Jack Knight	115
Royal Oak	112
Ojo	107
Shasta Donna	107
Sapodilla	104
*Mable Kripp	102
*Bobby Jones	101
Shasta Lily	97
Also eligible	
Gabardine	109
The Falconer	104
Greenshield	99

*Apprentice allowance claimed.

'PEG OARSMEN OUT IN FRONT

Gain Thirteen-Point Lead Over Nearest Rivals in Annual Northwestern Regatta

WINNIPEG, July 20.—Favored by splendid weather, which made conditions ideal for rowing, crews of the Winnipeg Rowing Club got a thirteen-point lead in the race for possession of the Sir Thomas Lipton trophy, emblematic of the championship of the nineteenth annual regatta of the Northwestern International Oarsmen's Association, here today.

For two years the Winnipeg oarsmen have held possession of the Lipton trophy, but unlike last year, when they had little opposition from their United States competitors, they had to battle today, close finishes marking most events.

The Minnesota Boat Club, of St. Paul, Minn., furnished the opposition for Winnipeg and finished with a total of 55 points to the locals' 68.

Winnipeg won the singles for juniors, was second in the junior eight, first in the bantam eight and second in the senior four.

St. Paul finished with victory in the junior eight and the senior four. Minneapolis was represented only in the bantam eight, while Regina entered the senior fours, finishing in the last position. Kenora had two entries in the junior singles.

Chemainus Defeats Ladysmith at Tennis

CHEMAINUS, July 20.—A tennis match was held here recently between members of the Chemainus Lawn Tennis Club and a team from Ladysmith, resulting in 124 games to the home club and 111 to the visitors. Results were as follows, local players being mentioned first:

MEN'S DOUBLES

A. Howe and T. McEwan won from Wargo and Ryan, 10-2.

A. Howe and T. McEwan won from J. Clarke and Hall, 8-4.

D. Dobell and C. Pritchard tied with Wargo and Ryan, 6-6.

D. Dobell and C. Pritchard tied with J. Clarke and A. E. Thomas, 6-6.

D. Dobell and C. Pritchard won from Ryan and Hall, 8-4.

V. Pritchard and R. Jarrett lost to Wargo and Ryan, 4-8.

V. Pritchard and R. Jarrett lost to J. Clarke and A. E. Thomas, 4-8.

V. Pritchard and R. Jarrett lost to Ryan and Hall, 4-8.

LADIES' DOUBLES

Mrs. Gibbs and Mrs. Pritchard tied with Miss Bryant and Mrs. Hall, 6-6.

Mrs. Gibbs and Mrs. Pritchard won from Miss Hill and Miss Anderson, 10-2.

Mrs. Scott and Miss Vooght lost to Miss Bryant and Mrs. Hall, 5-7.

Mrs. Scott and Miss Vooght won from Miss Hill and Miss Anderson, 7-5.

MIXED DOUBLES

A. Howe and Mrs. Gibbs tied with Miss Bryant and J. Clarke, 6-6.

D. Dobell and Mrs. Pritchard won from Mr. and Mrs. Hall, 8-1.

T. McEwan and Miss Vooght won from Miss Anderson and Ryan, 8-4.

V. Pritchard and Mrs. Scott lost to Miss Hill and Wargo, 5-7.

C. Pritchard and Mrs. Gibbs won from Mrs. Hall and A. E. Thomas, 8-4.

R. Jarrett and Mrs. Pritchard lost to Miss Bryant and Ryan, 5-7.

Dobell and Miss Vooght tied with Miss Anderson and Ryan, 6-6.

JOHNNY RISKO WINS DECISION FROM SQUIRES

DETROIT, July 20.—Johnny Risko, Cleveland heavyweight, tugged and mauled his way to the referee's decision over Johnny Squires, of South Africa, in a ten-round boxing contest here tonight.

PRELIMINARIES TO TUNNEY-HEENEY FIGHT ANNOUNCED

NEW YORK, July 20.—The complete card of preliminaries for Gene Tunney's heavyweight title defence against Tom Heeney next Thursday night was announced today. In six rounders, Johnny Gross, of Mount Vernon, N.Y., will meet Francisco Cruz, a recent heavyweight importation from Portugal.

Germany Heller, of Jersey City, tackles George Larocco, and "Big Boy" Peterson, of Minneapolis, opposes Jim M. Bryne. Bill Daring, of the Navy, is paired with Joe Land, of the Army, and Warrant, North Carolina, with George Hoffman, of New York; Henry Fay, of Louisville, with Joe Barlow, Boston; and Bill Crowley, of the Navy, with Jackie Saunders, of New York, appear in four rounds.

CANADIAN TENNIS HAS BIG ENTRY

Marjorie Leeming, of This City, Will Compete at Toronto—Games Start Today

TORONTO, July 20.—The thirty-fourth annual Canadian lawn tennis championship tourney will open here on Saturday. Officials state that the largest entry in the history of the event has been received.

Six of the provinces are sending three representatives each, two adults and a junior, in addition to the very large individual entry. From the United States are coming several stars.

The official representatives from the Western provinces are as follows:

British Columbia—Gordon Shields, T. O. Ryall and J. Brown, Jr.

Alberta—D. M. Danseworth, J. McCaughan and Lindsay Carver, Jr.

Manitoba—Walter Gyles, Gordon Pirt and E. McKuss, Jr.

Entries from British Columbia also include Miss Marjorie Leeming, of Victoria, lady champion.

The Saskatchewan champion Walter Martin, now in Toronto, is entered.

JASPER PARK WILL GET NEXT WESTERN OPEN GOLF TOURNEY

EDMONTON, July 20.—The 1929 Canadian open golf championship will be played over the Jasper Park golf course, if a recommendation made at the annual meeting of the Western Canada Golf Association here last night is approved by the Dominion parent body. Invitations were also received from Winnipeg, Vancouver and Calgary for the Canadian open, but the Alberta resort received a majority on the first ballot. By unanimous decision it was also agreed to merge the Western Canada tournament with the major event.

The following slate of officers was elected for the ensuing year:

Honorary president, H. M. Martin, Edmonton; president, C. Jackson, Winnipeg; first vice-president, N. Byers, Saskatoon; second vice-president, J. Leslie Bell, Calgary; honorary secretary-treasurer, G. I. McKenzie, Winnipeg.

Collett Is Winner Of Wingfield Sculls

LONDON, July 20.—T. D. Collett, Leander sculler, who was defeated by Joe Wright, Jr., of the Argos Rowing Club, Toronto, in one of the preliminaries for the diamond sculls today won the Wingfield sculls, for the championship of the River Thames. He defeated D. Guyer, of the London Rowing Club, by eight lengths, completing the course from Putney to Mortlake in twenty-three minutes.

Collette will go to Amsterdam to represent England in the single sculls.

You'll Be Proud to Play a

GIBSON

After all it will be many years before you'll feel the need to buy another instrument, so why not buy a good one in the first place? Buy a Gibson and be proud of the instrument you play!

We invite you to see our fine display of genuine Gibson instruments.

MANDOLINS
BANJOS
GUITARS
UKULELES

These are instruments of rich, sweet, appealing tone. Concert artists everywhere prefer them. The popular priced models are ideal for beginners.

Fletcher Bros. (VICTORIA) LIMITED
1110 Douglas Street

$1 Dollar Day $1

Shoe Savings at Stewart's

Here's a store-wide event that will put many dollars in your pocketbook. Dollar Day with STEWART'S is always an outstanding day for big bargains. Note that these savings are for ONE DAY only.

100 Pairs Men's Fine Kozy Felts, with elk soles and padded heels. Three popular colors; all sizes. Dollar Day, only **$1.00**

42 Pairs Men's Brown Calf Oxfords, good sewn soles and rubber heels. Sizes 6 to 10. A regular $5.95 value for **$3.50**

Men's Fancy Color Good Wearing Socks. Value 45c pair. All sizes. While they last. 5 Pairs for **$1.00**

24 Pairs Men's Light Leather Work Shoes, with full Panco soles. For carpenters, painters and others. Dollar Day only **$2.50**

Men's White Tennis Shoes, real Rugatex soles, wonderful value, for one day only; in all sizes **$1.25**

DR. SCHOLL'S ARCH SUPPORTS
A complete clean-out of every pair is desired. All sizes, to suit every foot ailment. The prices regularly are $3.50 and $5.00. Dollar Day, only **$1.00**

100 Pairs Ladies' Dressy Kid Shoes, in every size. (See windows.) High or low heels. D and EE width. This is a Dollar Day value that is outstanding. Pair **$1.50**

Ladies' White Oxfords, good sizes. Value $3.00. Dollar Day, for **$1.00**

Ladies' White Buck Oxfords. Values to $10.00. Dollar Day price **$2.00**

Ladies' White Tennis Shoes, all sizes. Crepe soles. Dollar Day price **$1.00**

70 Pairs Ladies' Grey Kid Fancy Strap Shoes, smart covered heels. All sizes, 3 to 7. Regular $6.50. Dollar Day value **$2.95**

60 Pairs Ladies' Beautifully Soft Hand-Turned Kid Shoes, wonderful value, all sizes, good fitting. Why pay more? In Oxford and strap styles. Dollar Day **$2.98**

Ladies' Chums' Grey Suede Oxfords, sizes 2½ to 4½. Low heels. Regular value $7.00. Dollar Day **$2.00**

Boys' Leather Top Boots, Panco soles. All sizes. Value $3.75. Dollar Day **$2.00**

Boys' Basketball Boots, all sizes, pads and straps, heavy soles. Dollar Day **$1.29**

30 Pairs Boys' Famous Red Stitch Boots, all sizes 1 to 5. One day only. Values to $4.25 ..... **$2.75**

Children's Classic and Nursery Shoes. All sizes, assorted, 2 to 5. Values to $2.75 ..... **$1.00**

100 Pairs Misses' Patent Bar Shoes, good leather soles. All sizes 11 to 2 ..... **$1.65**

60 Pairs Girls' Patent Bar Shoes, good leather soles. All sizes 8 to 10 ..... **$1.45**

47 Pairs Girls' Brown Calf Chums Shoes, sizes 11 to 1½. Goodyear welted. $5.00 shoes **$1.50**

OPEN 9 TILL 9 TODAY

STEWART The Shoe Man
1321 DOUGLAS STREET

One and Two Plate
Table Stoves
Specially Priced At
$3.25 and **$6.25**
Hawkins & Hayward
Electrical Quality and Service Store
1121 Douglas St., Cor. View
Phones 643-2627

PSORIASIS
Eczema and All Skin Diseases
Take Our Herbal Remedies
Descriptive Pamphlet, also one on Loss of Manhood and Disorders of Men, free by mail. Advice free. Open 2 to 4 and 7 to 8 every weekday except Wed. and Sat., when closed all day.
Remedies by mail our specialty.
The English Herbal Dispensary, Ltd.
1859 Davie, Vancouver, B.C.
Canada's Oldest Herbal Dispensary

COAL BOUGHT NOW IS HEAT INSURANCE
—and you can't buy better coal than
NANAIMO-WELLINGTON
It's the best in the West.
J. E. PAINTER & SONS
617 Cormorant St. Phone 536

CHEMAINUS NINE DEFEATS DUNCAN

CHEMAINUS, July 20.—On Thursday a baseball game was played here between the local team and the Duncan team, resulting in a score of 8-2 in favor of the home team.

Jack—How did you come to marry a girl you didn't particularly care for?

Tom (gloomily)—I attribute it to the fact that she wanted me worse than I didn't want her.

We have a Laundry service for every FAMILY BUDGET

NEW METHOD LAUNDRIES LIMITED

Phone 8080

Plate Satisfaction

The plates we make are fitted with expert care, and withal you save from $15

DR. COULTAS
1309 DOUGLAS ST.
(GROUND FLOOR)

"LADY BETTY"

By JOHN L. CARTER

Author of "The Cinema Girl," "Peggie the Aeronaut," Etc.

SYNOPSIS

Jimmy Weston is successful in rescuing a girl on a runaway horse. To his surprise he finds the girl is Lady Betty Allister, his childhood's playmate, who had refused his offer of marriage a year before.

Jimmy is an art student, and on refusing to go into his father's business, was cut off without a shilling, and is now "down and out." Betty confesses her love for Jimmy—her only reason for refusing him a year before being that her father, Lord Allister, said Jimmy had to make his way in the world before he would give his consent.

Jimmy refuses Betty's offer of help, and says she can never marry him now, but Betty returns home happy in her knowledge of their love for each other.

Count Velasq is a suitor for Lady Betty's hand, but Betty dislikes him more and more at each meeting. He proposes, and is refused. Seeing a letter addressed to Jimmy in Betty's handwriting, Velasq says Jimmy is the very man he came over from Paris to see, that he has disobeyed the League of Freedom, and fled from his vows, and that he will be killed within twenty-four hours, if not by Velasq himself, by Madame Bovire, Jimmy's wife.

Betty is dismayed at the Count's words. Was this what Jimmy had meant when he said she could never marry him now? She meets Jimmy again in the park and questions him.

CHAPTER IV. (Continued)

"You have saved me already," he said. "At first, when I found you had put your purse in my pocket, I was very angry. But then I came to my senses. It was money alone that was handicapping me. With a little money I might beat my enemies yet. I have been tracked and hounded ever since I landed in England a week ago."

Lady Betty was impatient to make some arrangements for future meetings.

"We may have to part any minute, Jimmy, so do let us say where we are to meet again," she urged.

Jimmy sighed.

"I'm afraid it won't do, little Betty," he said, a note of anguish in his voice. "As I said yesterday, I am not going to stand in your way, and I will not hold you back. You must marry and be happy."

"How dare you say such things, Jimmy," she cried. "It is wicked to talk like that. I shall never love anyone but you. I simply won't marry, unless it's you. Jimmy, don't be a stuck-up cad—just because you haven't any money and I have! And you'll get on—never fear! Your painting will come into its own before long."

Jimmy sighed loudly, and desperately.

"I wish I could believe that," he said. "Do you know that I pawned my only decent suit to send a picture to the Academy? It was just before I left Paris. And when it comes back, rejected, I shall sell it for the price of the frame and the canvas! No, Betty girl, don't buoy me up. I've been buoyed up too often."

"But your picture won't come back, Jimmy," she cried desperately. "If it does I shall get father to buy it."

"Oh, no you won't!" replied Jimmy. "I'm not a beggar! I don't mind trying my hand illustrating stories for him, because I can deliver the goods, but I'm hanged if I will let him make me a pauper!"

"Very well, Jimmy," she said. "But where is father to send the stories to?"

"Twenty-three Cheyne Terrace, S. W.," he said. "I am living with a friend, Jean Michelais. I only ran across him yesterday. He's a fool. Anyone is who tries to help a man who is in the toils of the League of Freedom. He thinks I once did him a good turn, so that is why he refused to take "no" when he asked me to share his rooms. By the way, he intends to call on your father to talk about the League."

"Is father in any danger from them, do you think?" she queried.

"There is nothing to be feared at present," said Jimmy. "Still, many an editor would have given in long ago. Have you ever wondered why it is he has been so much with the Home Secretary lately? It is this international Communist plot that is troubling them."

"But I thought that it was just another Socialist organization," said Lady Betty.

Jimmy smiled.

"Actually it is no more a real working-man's movement than an elephant is a bird. Behind it is a great anarchial system whose leaders are seeking for nothing but power and wealth. It began as a genuine Socialist Club, and it has a source of help to many a broken man in Paris. Then it developed. Criminals, Apaches and would-be-Bolshevists joined it, and incited the weaker members to wink at crime on the Robin Hood principle of robbing the rich to help the poor. The idea caught on. Criminals joined in hundreds, then shady politicians; and now it has spread to Germany, Russia and lastly to England. It is the bloodless Bolshevism, and unless stamped out will work far more havoc than open lawlessness ever could.

"Michelais and I were members of the original club. And it is solely because I have repudiated my connection with it, that I am being persecuted. When I cut away from the League I got a post as private secretary to an American in Paris, but they found a way to deprive me of the work. It has always been like that. When I at last condescended to drive a taxi, as a means of keeping alive, they did not scruple to hire a huge motor lorry and run into the taxi with it. Of course my employer could not know whether it was my fault or not, but he discharged me. I was too expensive a luxury for his taste. The League has vast resources, and certain of their members are ready to do anything in the way of crime, providing the price is right."

"You know Count Velasq, then?" she queried eagerly. "He has been a frequent visitor at our house. Only yesterday he told me that father is in his power. Is it so? And yet, maybe father encourages him solely in order to keep him under his eye."

"They know that your father is the most powerful enemy they have," said Jimmy. "The public still pays attention to its morning paper."

Lady Betty was thinking of Madame Bovier, and what Velasq said about Jimmy having married her. She resented Jimmy's not broaching the matter himself.

"Count Velasq asked me to marry him, yesterday," she began.

She would have given a good deal to have seen his face, but she dare not turn to look.

(To Be Continued)

"I understand that your wife thought of taking up law before she married you."

"That is so. Now, however, she's content to lay it down."

The only things getting longer about women's evening gowns are the shoulder straps.

TIRES On Credit

1/3 Cash

Balance: 30, 60, 90 Days

Pay Less for Mileage

It's most miles per dollar that count. Put your tire buying on this basis. Quality and service result in mileage. Look over our low prices—and keep in mind these tires are built by Firestone.

That means more mileage is built in. Our service gets this mileage out for you. Cut your tire costs this year—equip with Firestones or Oldfields. Come in today. We serve you better and save you money.

TOM LUMSDEN
853 YATES ST. Phone 6277

Printing

When you come to think of it, printing IS important. It has to convey so much—whether for business or social purposes it is an intimate messenger that has to correctly represent the sender.

And good printing, intelligently suited to every need, costs no more.

Printing
Lithographing
Bookbinding

Colonist COMMERCIAL PRINTING DEPARTMENTS

1211 Broad Street
Phone 197

PLACED ON STAFF OF HIGH SCHOOL

Miss Mona Miller, of Victoria, to Be Physical Instructress at Local Institution

Photo by Steffens-Colmer Studio

MISS MONA G. MILLER

Miss Mona Galloway Miller, daughter of Mr. and Mrs. David Miller, of Victoria, has been appointed physical instructor at the Victoria High School. Miss Miller received her education at "The Poplars" and St. George's School, Victoria, finishing at Branksome Hall, Toronto. She entered the Margaret Eaton School of Physical Education, Toronto, in June, 1921, graduating with honors in the senior year of 1923. She won the Eaton School cup for athletics in her junior year, finally winning it in the senior year. She obtained the Eaton School diploma for two years' normal school course in physical education, the St. John certificate for First Aid and Home Nursing, also a series of Royal Life Saving certificates up to the award of merit. While in the East she won the Ontario swimming championship for the fifty-yard dash.

On returning to Victoria, she received a position as gymnastics instructor and physical trainer at St. George's School, teaching there from September, 1923, to June, 1926. She also taught part time in a similar capacity at Norfolk House School for Girls from 1925 to 1928.

When the new Y.W.C.A. Building opened, Miss Miller organized physical classes and taught there for three terms.

Miss Miller is a prominent member of the Victoria Lawn Tennis Club, the Garrison Badminton Club and the Oak Bay Golf Club.

The Daily Cross-Word Puzzle

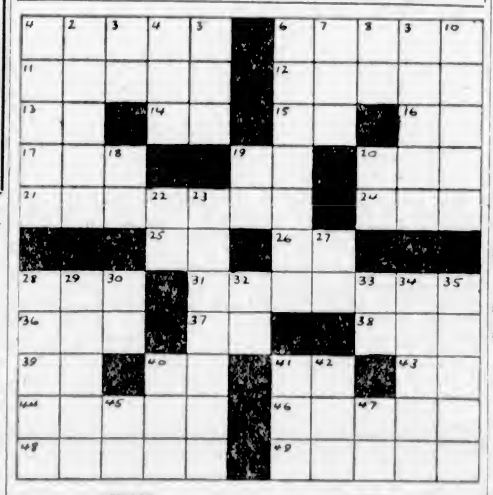

ACROSS

1. Precise.
6. Estate.
11. Fortification.
12. Worship.
13. Hebrew month.
14. Mount (ab.).
15. Negative.
16. Prefix; into.
17. Ocean.
19. Babylonian deity.
20. Floor covering.
21. Rebounding sound.
24. Printed notices.
25. Upon.
26. Printer's measure.
28. Mouth bandage.
31. Fish.
36. Arabian garment.
37. Nine (Roman).
38. Lubricate.
39. Form of address (ab.).
40. Toward the top.
41. Father.
43. Note of the scale.
44. Inhabitant of New Zealand.
46. Kind of heron.
48. Alter.
49. Emporium.

DOWN

1. Rub out.
2. Sailing vessel.
3. In the Christian era (ab.).
4. Eccentric rotating piece.
5. High explosive.
6. One in charge.
7. Confusion.
8. Negative.
9. Mountain nymph.
10. Leases.
18. Exclamation.
19. Printer's measure.
20. Mother.
22. Hawaiian bird.
23. Tasteless.
27. A State (ab.).
28. Greek letter G.
29. Biblical name.
30. Southern State (ab.).
32. Hewing tool.
33. Maid loved by Zeus.
34. Saltpeter.
35. The cream.
40. Vessel.
41. Foot-like organ.
42. Agent (ab.).
45. Whirlwind off the Faroe Islands.
47. International language.

W	H	E	A	T	D	E	N	I	M	
H	I	L	L	R	R	N	O	T	E	
Y	E	L	L	I	O	T	R	O	T	
A	I	N	O	E	N	E	R	S	E	
S	T	E	W	S	E	R	R	O	R	
K	I	T	E	S	O	R	G	A	N	
S	N	O	W	E	D	E	A	S	E	
P	A	R	E	N	E	A	B	E	L	
O	M	A	R	N	O	T	A	M	E	
L	A	S	S	A	N	A	B	U	A	

ANSWER TO YESTERDAY'S PUZZLE

Women's Clubs and Societies

St. Columba W.A.

The Ladies' Auxiliary of St. Columba's Church, Strawberry Vale, assisted by the Men's Guild, held a successful garden party at Strawberry Vale on Thursday. During the time tea was served Miss Jewell's pupils from Victoria gave some delightful fancy dances, which provided a most pleasing entertainment. The programme commenced by Miss Grace Hay dancing the Highland fling. Then followed a pretty fairy dance by Miss Fay Ockenden. Miss Ella Watson gave an attractive song and dance, and Miss May Price an equally interesting Welsh dance. Miss Clara Rowbottom's Dutch dance and Miss Lillian Toye's gypsy dance were beautifully executed. The acrobatic dance by the Misses Hay, Price and Ockenden was an exhibition of highly trained physical skill and alertness. The Misses Taye and Rowbottom's tango dance was gracefully performed. All the numbers were warmly applauded. The stallholders were Mrs. Townsend, needlework; Mrs. Rowlands, home-cooking; Mrs. Fraser and Miss Outram, candy; Misses Rowlands and Knowles, ice cream. Messrs. Charlton, Hunt and Stapleton had charge of the coconut shies and Mr. Elmsley the nail-driving competition.

* * *

Canterbury Belles Club

The Canterbury Belles Club of the Queen Alexandra Review, No. 1, of the W.A.A., held a successful garden party on Wednesday at the home of Miss Florence Clough, 2664 Blanshard Street. Miss Reid, the president, was presented with a bouquet of flowers by little Gladys Smedley, as a token of thanks for her help. Mrs. Audrey Hayhoe spoke on behalf of the club. The stalls were beautifully decorated in the club's colors, blue and gold. The stalls and those in charge were as follows: Raffle, Marjorie Thomset; needlework, Mrs. Audrey Hayhoe; beaded work, Miss Pearl Hill; candy, Miss Ailsa Barclay; novelty, Miss Bessie Davidson; spinning wheel, Miss Violet Green; home cooking, Miss Lillian Laird; ice cream, Miss Edna Coates, Miss Zola Riddell. Miss Marjorie Freemantle was in charge of the gate. In charge of the afternoon tea were Mrs. D. P. Latham, Mrs. F. Smedley, and Miss Florence Clough. Dances were given by Muriel Nott, scarf dance; Lillian Laird, Violet Green, Gladys Smedley, ballet; Jessie Cox, jazz dance; Irene Holness, acrobatic. During the evening a social time was spent by members of the club.

* * *

Britannia Lodge

Britannia Lodge held its regular meeting in Eagles Hall, Government Street, on Tuesday evening, Worthy Mistress Mrs. Kelman presiding. Among those present was Mrs. Ashworthy, of Queen of the Island Lodge, who reported that the ladies' lodges were to join in with the Orangemen of the city to entertain the brethren of the crews of the two British battleships which are to visit the city. During the evening Sister Cameron's baby was baptized, Rev. G. W. Dean officiating. The worthy mistress, on behalf of the officers and members of the lodge, presented Sister Cameron with a silver cup for the baby. Among the guests present was the great grandmother of the baby, Mrs. James Kelman. The evening was spent in singing and dancing.

* * *

King's Daughters

The King's Daughters will meet on Monday at 2:30 o'clock, in the rest room.

CAPILANO MILL STRIKE OCCUPIES DEPUTY MINISTER

Mr. J. D. McNiven, Deputy Minister of Labor, has just returned from a trip to Vancouver, where he was in consultation looking to the adjusting of strike trouble in the shingle department of the Capilano Mills.

The strike had followed a peremptory demand on the part of the employees in the shingle mill for a stated increase in wages. This had not been met, and with the withdrawal of the workers, all of whom were white men, which was in striking contract with many mills, the management filled the places with Orientals, who were ready to accept lower wages.

The good offices of Mr. McNiven are being used in an endeavor to adjust the matter and restore the mill to its former standing of being an employer of white labor only.

Three IS COMPANY WHEN THE THIRD IS

PLANTERS SALTED PEANUTS

At the Playhouses

AMUSEMENTS

SCREEN

Capitol—Adolph Menjou in "His Tiger Lady."

Coliseum — Charlie Chaplin, starring in "The Circus."

Columbia—"Surrender," starring Mary Philbin and Ivan Mosjukine.

Dominion — Norma Talmadge in "The Dove."

Playhouse—"The Yellow Lily," featuring Billie Dove.

Variety—Harry Langdon in "Long Pants."

DOMINION THEATRE The moving picture world and the world which is interested in moving pictures is discussing Gilbert Roland, who plays opposite Norma Talmadge in "The Dove," her first United Artists Picture, at the Dominion Theatre. One year ago Roland played a small part in a programme picture. Then his name was featured on Broadway in Miss Talmadge's "Camille." Now he plays Johnny Powell in "The Dove." Roland is a Spaniard, twenty-three years old. His father was one of Spain's leading matadors, his grandfather and his great-grandfather were well-known bullfighters, too. An unusual and pleasing musical offering is being presented on the stage twice daily this week at the Dominion Theatre, in the form of Countess Anna Lavaska, Russian prima donna, who is heard in both popular and semi-classical ballads. This talented soprano soloist has a very pleasing voice, which registers extremely well. Her rendering of "The Indian Love Call" and "I Passed by Your Window" is exquisite.

COLISEUM THEATRE Charlie Chaplin, producer, author, director and star of "The Circus," now at the Coliseum Theatre, learned, during his circus research reading, that Tony Pastor once was a clown. Back in the gay nineties, Pastor's famous old music hall, next to Tammany Hall on Fourteenth Street, New York, offered on its bill "The Four Cohans" (one of them being George M.), and Weber and Fields. A singing waiter there, named Izzy Baline, later became the famous composer, Irving Berlin. And a young usher at Pastor's went in to films and became Vice-President and General Manager of Distribution of United Artists Corporation, which releases "The Circus." The usher was Al Lichtman.

PLAYHOUSE THEATRE Charles Puffy, famous screen comedian who appears at the Playhouse Theatre for the last times today in the supporting cast of Billie Dove's First National starring vehicle there, "The Yellow Lily," was famous in Europe as a portrayer of tragic characters! His real name is Hussar, and he is an Hungarian. Hence, he's right at home in "The Yellow Lily," a dramatic Hungarian love plot.

VARIETY THEATRE Harry Langdon, First National's comedy potentate, sports a royal Rolls Royce in "Long Pants," now at the Variety Theatre. The magnificent road ornament is used by the comical Harry in those scenes where he is shown returning home from his first big evening party wearing his first pair of man's sized trousers. The way that Harry "puts on the dog" in this sequence will, it is believed, be as big a sensation as his sneezing sequence in "The Strong Man."

COLUMBIA THEATRE Ivan Mosjukine, who was previously seen in "Michael Strogoff," is considerably improved in "Surrender!" now showing at the Columbia Theatre, not in acting ability, for he is superb, but in technical points, such as better make-up. The story itself is unwound with a masterful smoothness which reflects to the great credit of Edward Sloman, the director. The supporting cast is as well chosen as the principals, with such recognized players as Otto Matieson, as Joshua, the betrothed of Miss Philbin; Nigel de Bruller, as her tragic father, the Rabbi and spiritual leader of the weak people, and Daniel Makarenko, as the imperialistic Russian general.

STEWARD ARRESTED

SEATTLE, Wash., July 20.—E. W. Mahoney, assistant steward on one of the Canadian Pacific Company's coastwise steamers, was arrested by Seattle police today on a charge of passing spurious cheques on two local hotels while allegedly posing as an officer of His Majesty's navy.

Gestures and Charm

By Marie La Roque, Care of McClure Newspaper Syndicate, Fourth Avenue, New York

A close student of human nature observes that criminals as a rule make very few gestures. Feeble-minded persons and persons of low grade mentality are usually fairly free from gestures of an expressive sort. Such gestures as they do make are likely to be meaningless tricks, pulling the lip with the fingers, sucking the fingers, swinging the arms—tricks that in a baby may be attractive enough, but in a mature individual are rather repulsive. The reason why criminals usually abstain from gesturing is because they are secretive. They have studied to hide their emotions and their true natures, and in doing so restrain any bodily motions that might betray them.

Of course, it is possible to overdo gesturing, but most persons, I think, at least in this country, gesture too little. That is, they do not permit themselves to use emotional gestures that give expression to their states of mind and mood. In repressing these emotional gestures, which are naturally graceful, they keep pent up the nervous energy that might be thus expended and that is quite likely to take the form of nervous habits that are anything but graceful.

For instance, you suddenly receive some sad or shocking news. The natural gesture would be to raise the arms, possibly to put the hands to the brow with a sweeping motion. But perhaps you have learned to control such gesture impulses, so, instead, you sit tense and bite your lips.

I am not advising the indulgence of unlimited gesturing. You might be accused of being theatrical if you did that. But I am advising you to think more about the question of gestures. Remember that natural, impulsive gestures are always more graceful than the twitching habits that come from suppressed emotion.

Students of physiognomy recognize many different types of eyebrows, each one of which represents some definite mental trait. You cannot be a successful character reader until you know something of what the eyebrow formation indicates. If you would like to know more about this—would like, in fact, to know what your own eyebrows indicate—please send me a stamped, self-addressed envelope and I will send you the information at once. (Care of McClure Newspaper Syndicate.)

COLISEUM

Charlie Chaplin In "The Circus"

United Artists Picture

Don't Miss This Wonder Picture

USUAL PRICES

Evening—Main Floor, 35c; First Balcony, 35c; Second Balcony, 25c. Loges, Boxes, 50c. Children, 10c.

Matinee Wednesday and Saturday, 25c. Children, 5c.

ON THE STAGE

Allyn Lewis

Seven seasons with the famous team, Kolb and Dill

Wm. Marshall

You will like this boy

The Eight Bennett Girls

George Mack

Pep, Punch, Personality

Mamie Bennett

Whistling the blues away

Now Playing CAPITOL Usual Prices

VAUDEVILLE AND PICTURES

THE STAGE THREE TIMES TODAY AT 4:00, 7:00 and 9:00

Gordon Richardson and Bill Degen
The Well-Known Radio Singers, Late of KOMO

Nash & Smith
A Couple of Darktown Strutters Who Know How to Use Their Feet

Les Randall
The Boy Who Can Play a Uke and Sing

Harold Bechtel
The Singing M.C.

Capitol Theatre Orchestra
A. Prescott, Director

ON THE SCREEN

ADOLPH MENJOU

—in—

"His Tiger Lady"

with EVELYN BRENT

CAPITOL COMEDY

REVIEW WEEKLY

Matinee, 25c Evening, 35c
Children, 10c (all day)

FREE LOGE SEATS—Is Your Name Printed Here?
The Capitol Theatre invites Mrs. Chas. Miller, 5 Burnside Road, and two friends of her own choice, to be its guests any day this week. Please detach this coupon and present to cashier. A New Name Every Morning. Watch for Yours!

SCHUBERT CLUB GIVES RECITAL

Ladies' Choir, Conducted by Frederic King, Heard by Summer School Students

The Schubert Club gave a magnificent demonstration of its singing abilities last night before a big audience of Provincial Summer School students and others at the Victoria High School. Under the magnetic baton of their conductor, Mr. Frederic King, this choir of women's voices presented one of the most delightful recitals in its four years' history. Owing, perhaps, to the favorable climatic conditions at the present time, the voices were exceptionally fresh and bright in tone, and the choir has never been more perfectly tuned. The attack was always easy, beautifully clean, and yet modulated in volume to suit the occasion. There is no need again to elaborate on the excellence of phrasing, carefulness of diction, and nice attention to the tempo and rhythmic markings. These have often been remarked. Mr. King had his choristers under admirable control throughout, and drew some beautiful effects in shading and tonal variety. Of the numerous beautifully sung selections, no class of song proved more pleasing than the negro spirituals, a type of composition in which the choir has always attained singular success. The interpretations have a very pleasing quality, simplicity, wonder, a childlike sense of the dramatic, whether in humor, pathos or narrative. "Go Down Moses," "Oh, Didn't It Rain," and "Goin' Home" were special favorites, the second contraltos being used to great advantage in the last. "Hard Trials" offered some beautiful harmonization work. The programme, however, offered a rich variety of choral subject, two extremely different types (to mention only a few which were much applauded) being Rogers' "The Two Clocks," with its clever onomatopaeaic treatment, suggesting the competition of ticking; and the melancholy and slow-measured "Miserere" from "Il Trovatore." Restraint and impersonality distinguished the last. "I Saw a Ship a-Sailing" was an exquisitely sung thing, and a buoyant lightness of spirit permeated Henry Smart's "Oh, Skylark for Thy Wing." The programme closed with Greig's beautiful "Land Sighting," which, while lacking something of the Viking quality which men's voices give it, yet portrayed the sentiment of the song strongly. Miss Norah Jones carried the solo in this; and the same singer appeared with Mrs. Evelyn Eden, soprano, as one of the soloists in the "Miserere." Both sang with fine effect.

The vocal soloists of the evening were Mrs. William Ellis, who sang a pretty group comprising Peel's "In Summertime on Bredon" and "As I Went a-Roaming" by May Brahe; Mrs. Bertram Mayell, possessor of a voice of richly sympathetic quality, who sang Dorothy Forster's very charming "Mifanwy," and Percy Fletcher's florid "Smile of Spring;" and Mrs. A. W. Stokes, who displayed a voice of fine range and artistic restraint in her singing of "Elizabeth's Prayer" from "Tannhauser," and "Carmancita."

A brilliant pianist, Miss Vivian Moggey was listened to with rapt attention in her group of three numbers—Schubert's Impromptu, Op. 142; Liszt's Etude in D flat, and York Bowen's "Romp." A splendid technique, and mature powers of expression, give this player's work ever increasing interest, as she plays with poise, sympathy and variety of tone, a strong sense of harmonic line. The Schubert number, romantic in itself, had a charming quality of abstraction and thoughtfulness; her Liszt interpretation was particularly pleasing in the details of tone, and the York Bowen number was brilliantly played, the bounding rhythm sustained by a clever left-hand playing.

Customer (in teashop): "This coffee has an extraordinary flavor; it tastes like tea."

Waitress: "I'm sorry, sir; I must have given you cocoa."

DOMINION
TODAY
The Star of Stars
Norma Talmadge
—in—
"THE DOVE"
with
GILBERT ROLAND
and NOAH BEERY
"Our Gang" Comedy
DOMINION NEWS

The Stage Twice Daily
COUNTESS LAVASKA
SOPRANO
In Song Selections

Double Feature Programme

Also the Fox Super Comedy Feature
"Married Alive"
Mat. Wed. and Sat., Adults, 15c-25c
Nights, Adults, 25c-35c. Kids, 10c
PLAYHOUSE

Harry Langdon
In
"Long Pants"
And on the Same Bill
"Taxi! Taxi!"
With Edward Everett Horton and Marian Nixon
VARIETY

Mary Philbin and Ivan Mosjukine in
"SURRENDER"
A Rival to "Uncle Tom's Cabin"
Also on the Same Bill
"The Scarlet Arrow"
COLUMBIA
The Family Theatre

SEE OUR WINDOW DISPLAYS FOR DOLLAR DAY BARGAINS

Mitchell & Duncan
LIMITED
Jewelers
Cor. Government and View Streets
Phone 878

Society and Women's Affairs

Personals, Parties Visitors

Party at Empress

Mrs. John R. Totten, of New York, entertained at a delightful bridge and mah jong party in the private dining-suite at the Empress Hotel yesterday afternoon, with additional guests for tea. The tea table was attractively arranged with large bowls of Salmon Beauty antirrhinum, trachelium, coeruleum and maidenhair fern. The card players were: Lady Cameron, Mrs. Ross Sutherland, Mrs. F. W. Hartley, Mrs. D. L. Gillespie, Mrs. E. G. Prior, Mrs. A. T. Goward, Mrs. R. P. Butchart, Mrs. W. McLimont (Quebec), Mrs. J. S. H. Matson, Mrs. R. P. Rithet, Mrs. L. A. Genge, Mrs. B. S. Heisterman, Mrs. C. C. Cator, Mrs. A. W. Jones, Mrs. Hermann Robertson, Mrs. Herbert Wilson, Mrs. H. D. Twigg, Mrs. A Kohl, Mrs. J. J. Shallcross, Mrs. E. Crow Baker, Miss Jean Ross, Mrs. J. W. Ambery and Mrs. Burke-Roche. At tea were noticed Mrs. C. P. Hill, Mrs. C. E. Thomas, Mrs. C. E. Pooley, Miss Pooley, Mrs. O. Pauline, Mrs. J. S. Dunbar, Miss Jean Dunbar, Miss Enid Margaret McLean (Nova Scotia), Miss Agnes McKinnon and Miss Norma Macdonald.

Good COAL Plus Good SERVICE
J. KINGHAM & CO. LTD.
1004 BROAD ST. PHONE 647

PERMANENT WAVE
$7.50 Up
713 Yates St. MARINELLO Victoria B.C.
No. 2 Craig St., Duncan Phone 320

HOUSES FURNISHED ON EASY TERMS
Standard Furniture
718 YATES STREET

At Y.W.C.A.

Y.W.C.A. guests include: Misses Mary MacPherson and Evelyn Switzer, Regina; Miss M. Campbell, Calgary; Misses Lonsdale, Winnipeg; Miss Nellie James, London, England; Misses Isabale and Winnifred Draper, Clinton, Ontario; Misses Irma Hunter and Ruth Jolly, Regina; Misses Helen and Amy Huestis, Vancouver; Miss Jeanie Miller, Toronto; Misses Anna, Eleanor and Margaret Pirie, Edmonton; Miss B. Ashton, Lethbridge; Miss F. M. Cummings, Edmonton; Miss E. Stock, Brighton, England; Miss M. Carter, Southampton, England; Miss I. Lindsay, Toronto; Mrs. W. J. Ward, Weston, Ontario; Mrs. F. Murray, Seattle; Misses Mildred and Rose Hart, Leslie, Sask.; Miss H. A. Sandwith, Nokomis, Sask.; Misses Myrtle and Alice Blanshard, Freeman, Ontario; Miss Beth Mullally, Aberdeen, South Dakota; Miss Grace Hatch, McLaughlin, South Dakota; Miss Eva Hall, Vancouver; Miss Annie Westman, Revelstoke.

Cordova Bay Dance

An enjoyable opening dance was held on Thursday night at Uncle Tom's open air picnic centre and dance pavilion, Cordova Bay. Quite a large number attended, and the music was supplied by Fred Mould and his partner, Brownie, with a fine programme. The evening was voted a most enjoyable one. It was arranged to hold a dance in aid of regatta funds on Friday next, to be held at Uncle Tom's.

Return Home

Mrs. Edward Coleman and son George, and Miss Hazel Prentice, are returning to their home in Tacoma, after a week's vacation spent with Mrs. Reeve, 836 Ellery Street, and other friends. They motored via Hood's Canal, and are returning via the Sidney-Anacortes ferry.

Leave for Lake Louise

Miss Earle and Miss Grant, of Auckland, New Zealand, who have been spending several weeks at the Glenshiel Hotel, left yesterday for Vancouver, en route to Lake Louise, and will return to Victoria before sailing on the Aorangi for their home.

Leaves for Vancouver

Mrs. Thomas Hudson, of Almonte, Ont., who has been visiting for several weeks at the home of her brother and sister-in-law, Mr. and Mrs. J. H. Hirst, 2621 Belmont Avenue, will leave for her home today, accompanied by Mrs. J. H. Hirst as far as Vancouver.

Continuous Clarification System Used
Pantorium DYE WORKS
Fort and Quadra Sts. Phone 3095
Try the Victoria Service — There's None Better

BAMBOO
Garden Stakes—Four lengths, painted green.
A. J. Woodward & Sons
621 Fort Street Phone 812

Prolonged eyestrain usually results in disfiguring "crow's feet" and ageing wrinkles. Correct glasses relieve eyestrain and so become a distinct aid in preserving beauty.

Norman G. Cull, Ltd.
Opticians and Optometrists
1108 DOUGLAS STREET Phone 7099

A Refreshing Change

PARTICULARLY during the warm weather is a change of menu desirable and welcome. But it's often a puzzle to know how to go about it. A number of new and appetizing dishes can be prepared the Electric Way right at the table. Dishes prepared in this way make a delightful and refreshing change.

Summer Cooking Special

For a limited time we are offering a

2-Burner Electric Hot Plate for Only $6.25

It is an invaluable aid to Summer cooking.

B.C. Electric
Douglas Street Langley Street

Don Regal Garb to Honor Baby Daughter

H.R.H. the Duke of York, second son of Their Majesties the King and Queen of England, clad himself in a regal splendor to honor his daughter, Princess Elizabeth, on the occasion of her second birthday. In the illustration above His Royal Highness is shown in his latest portrait with Her Royal Highness the Duchess of York, who also donned royal dress in her daughter's honor.

Visiting Up-Island

Mrs. William Defty, 638 Montreal Street, left on Monday to visit her son-in-law and daughter, Mr. and Mrs. Arthur S. Irvine, 351 Wesley Street, Nanaimo. Before returning to the city she will visit her son, Mr. William Defty, Port Alberni.

Leave for Howe Sound

Mrs. William Stone, with her two children, Billy and Alice, has left for Hopkins Landing, Howe Sound, to visit her sister, Mrs. T. Eustace Hopkins. Mrs. Hopkins also has as her guest her little niece, Theodora Tait, of Victoria.

Return to Port Angeles

Mrs. Kenneth Gaul and little son, "Junior," accompanied by Miss E. J. Gaul, returned to Port Angeles yesterday after spending the week visiting Mrs. Gaul's parents, Mr. and Mrs. James Le Sueur, 1272 Walnut Street.

Returning Home

Mrs. W. H. Kelly and twin daughters, Patricia and Ellene, of Valley, Wash., who is visiting her parents, Mr. and Mrs. J. H. Hirst, will leave for Seattle today to visit friends before returning home.

From London

Mr. Trevor Membery arrived in the city yesterday from London, England. Mr. Membery is the nephew of Mr. and Mrs. Charles F. Eagles, and will have charge of the Cadboro Bay pavilion.

Here From Alberta

Mr. Edmund Dawes, manager of the Standard Bank of Canada, Willingdon, Alberta, and his bride, have returned home after a holiday spent with the former's aunt, Mrs. William Defty, 638 Montreal Street.

From New South Wales

Mrs. Carr Simpson and Miss Watson arrived on the Niagara on Thursday evening from Sydney, N.S.W., and are staying at the Glenshiel Hotel.

In Seattle

Mr. and Mrs. C. J. Northrop, of Boise City, who are spending the Summer at Marine Chalet, have left for Seattle, to remain during Fleet Week.

To Spend Month Here

Mrs. L. S. Roberts and Miss E. Roberts, of Pasadena, Cal., are spending a month in Victoria, and are registered at the Glenshiel Hotel.

From Santa Monica

Mr. and Mrs. Robert Grieve motored here from Santa Monica, and while in Victoria will be the guest of their brother and sister, Mr. and Mrs. Fred Grieve.

Tea Hostess

Mrs. C. J. V. Spratt was a tea hostess yesterday afternoon at her home on Lotbiniere Avenue, in honor of her guest, Miss Wilson, of Berkeley, Cal.

Entertains With Tea

In honor of Mrs. Cameron, of Kobe, Japan, and Mrs. Fred Pollard, Madame Halet entertained at tea yesterday afternoon at her home on Trutch Street.

Returns to South

After spending a week as guests of Mr. and Mrs. A. R. Wolfenden, Mr. and Mrs. H. Napier have left to motor to their home in California.

From Vancouver

Miss Isabel Campbell and Miss Winnifred Ney, of Vancouver, have arrived in the city to study with Madame Gertrude Huntly Green.

Tea for Niece

Mrs. F. Storer-Brown, Oliver Street, entertained at the tea hour yesterday in honor of her niece, Mrs. M. G. Roberts, of New York.

At Glenshiel Hotel

Mr. D. S. Gaston and Mr. R. L. Pearson, of Tacoma, are visitors in the city and are staying at the Glenshiel Hotel.

From London, England

Mr. and Mrs. B. H. Geary, of London, are among the recent arrivals at the Glenshiel Hotel.

Motoring Over Highway

Mr. and Mrs. Peter Ormiston, of Croft Street, are spending a holiday motoring over the Cariboo Highway.

At Fairmont Hotel

Colonel C. W. Villiers, of Victoria, is a guest at the Fairmont Hotel, San Francisco, this week.

From Hollywood

Mrs. Jack Hilton, of Hollywood, California, is visiting her sister, Mrs. Fred Grieve.

From Montreal

Mr. John A. Macdonell, of Montreal, is visiting his father, Mr. H. E. Macdonell, Stadacona Avenue.

Visiting in Seattle

Miss Rhoda Goward is spending the week-end in Seattle, the guests of Miss Kathleen Gillespie.

Return From Vancouver

Mrs. Cator and Mrs. C. E. Thomas have returned from visiting friends in Vancouver.

Here for Week-End

Mr. J. F. Lyon and Miss Agnes Lyon, of Tacoma, are spending the week-end in the city.

On Yachting Trip

Mr. and Mrs. Digby Robinson are leaving today to join Col. and Mrs. R. C. Andros on a yachting trip.

At Elk Hotel

Miss Betty Streatfeild is spending ten days at the Elk Hotel, Comox.

In Vancouver

Miss Peggy Thomas is visiting friends in Vancouver.

Fashion Fancies

By Marie Belmont

That perennial favorite, the large hat of black horsehair, is still with us. It is illustrated here at the top of the panel. A lustrous black satin flange edges the brim, and clusters of glazed primroses in yellow, black and tangerine encircle the crown.

The hat in the centre is a small cloche model of natural Baku. A brown ribbon band fastens a tiny lace veil around the brim. This veil differs from the too-popular nose veil in that it drops below the brim on the sides but not in the front.

The last drawing shows a very new turban in a pliable material called straw stockinette. For those women who can wear the turban this is a splendid model. It lends itself admirably to draping and takes color beautifully.

Jordan River News

Mrs. C. S. Sorenson, of Port Renfrew, spent a few days as the guest of her sister, Mrs. C. Martinson.

Mrs. J. Lines has returned from a two weeks' holiday at Brentwood.

Mrs. R. G. Gordon is a visitor in Jordan River.

Mrs. Magregor, of Victoria, has been visiting her daughter, Mrs. A. Sjoberg.

Mrs. C. Richardson is staying at the home of Mrs. H. Shepperd, Victoria, after an illness in the Jubilee Hospital.

Mrs. Wright, Vancouver, paid a visit to Mr. and Mrs. Radford.

Cowichan Bay News

The following were guests at the Buena Vista Hotel, Cowichan Bay, during the past week: Mr. and Mrs. A. J. Morton, Mr. R. M. McKenzie, Mr. and Mrs. E. B. Clegg, Mr. C. B. Kennedy, Mr. and Mrs. J. Clay, Mr. Leslie Clay, Miss E. Campion, and Miss F. Brindlay, of Vancouver; Mr. and Mrs. Walter J. Sheasby, Mr. C. M. Pitman, Mr. D. Campbell, of Oakland; Mr. and Mrs. J. W. Towers, Messrs. J. E. Eve, H. L. Campbell, Arthur Scarrton and Clarence Holder, of Victoria; Mr. P. H. Davenport, Mr. and Mrs. P. H. Gier, Mr. and Mrs. R. M. Bauer, Mr. C. B. Wissing, of Seattle; Mr. and Mrs. R. P. Poppleton, Mr. T. J. Biele, Mr. and Mrs. Arthur Seeley, Mr. George Katterley, Mr. White, of Portland, Ore.; Capt. O. G. Hunt, Royal Oak; Mr. R. M. Smith, Nanaimo; Brig.-General and Mrs. Gartside-Spaight, Tzouhalem; Mr. and Mrs. O'Connor, New York; Mr. E. C. Trench, Salt Spring Island; Mrs. Shadbolt and Miss Virginia Shadbolt, London; Mr. Bateman Hope and Mr. J. E. Sanderson, Quamichan; Capt. W. M. Garland, Winnipeg; Mr. Thomas H. Dixon, Dublin; Mr. Otis Goss, Waterbury, Conn.; Major A. R. Layard, Mrs. B. V. Layard, Deep Cove.

Guests registered at the Cowichan Bay Inn the past week are as follows: Mr. and Mrs. Charles J. Lang, Vancouver; Mr. and Mrs. H. O. Gesa, Entaw, Alabama; Mr. and Mrs. A. J. Carlson, Mr. and Mrs. Ed. Conway, Seattle; Mr. and Mrs. Richard R. Clarke, Renton, Wash.; Miss A. M. Pettman, Calgary; Mr. Albert C. Idyll, New Westminster, and Mr. T. W. Strong, Vancouver.

Chemainus Personals

Miss Annie Gourlay, of Vancouver, was the guest of Mrs. William Allister during the week.

Mrs. Bonde, Mrs. Gordon Cook, and Masters Floyd and Arnold Bonde, have returned home after enjoying a ten days' motor trip to Up-Island points.

Mr. Donald Stevens was a recent visitor in Vancouver.

Mr. and Mrs. Lapsley are holidaying in Vancouver.

Miss Dorothy Dovey, of Alberni, is visiting her aunt, Mrs. David Murray.

Miss Freda Wanless, of Ladysmith, is spending a holiday at Chemainus with relatives.

Mr. O. J. Monk has returned after spending a week in Victoria.

Mr. Fred Chatters, who has been visiting Chemainus, left on Tuesday for Calgary. He was accompanied by Master Malvern Chatters, who will remain in Calgary for three weeks.

The Cub pack is spending a few days camping at Mr. W. J. Porter's beach. The Cubs are in charge of Mrs. V. G. Pritchard, cubmaster.

Sidney Social News

Mr. George Finch left on Monday to make his home in Seattle.

Mr. Herman Lind returned home on Monday after spending a week's holiday in Seattle and Vancouver.

Mrs. Hambley and son, Leslie, left on Sunday to pay a visit to Mrs. Hambley's mother in Port Townsend.

Mrs. Homewood and little daughter, Gwen, are spending a few weeks' holidays visiting friends and relatives in Vancouver.

Members of the Rainbow Branch of the C.G.I.T., from Esquimalt, who have been camping at Mr. MacAulay's place, on East Road, returned to their homes in Victoria on Wednesday.

Mr. Stewart Hill, who has been spending the past week on the Mainland, returned to his home in Sidney on Monday.

Congratulations are being extended to little Gwen Hollands, a pupil of Miss M. Cochran, who passed the Toronto Conservatory of Music examinations with honors.

Mrs. Norman Hardie, of Berkeley, Cal., and Mrs. H. Carter, of Victoria, spent the week-end in Sidney visiting their brother and sister, Mrs. McKillican and Mr. S. Roberts.

Women's Institutes of Vancouver Island

LANGFORD

A garden fete and silver tea will be held at "Marshwood," the home of Mrs. D. B. F. Bullen, in aid of the funds of the Queen Alexandra Solarium, under the auspices of the Women's Institute, on Wednesday, July 25, from 3 p.m. Mrs. Bullen is convening the affair, and, among other attractions arranged for, will be Scottish dances, given by the pupils of Miss Ferguson, of Victoria, with a piper in attendance. There will be a candy stall, cocoanut shy and a fish pond for the children. Dr. Cyril Wace will open the garden party.

Langford Personals

Mr. and Mrs. R. W. Watson, of Victoria, are staying at their Summer cottage on Leigh Road, Langford Lake.

Miss Inez Leedam is the guest of her sister, Mrs. Charles Willard, at her home on the Goldstream Road.

Mrs. Charles Willard and infant daughter have returned to their home from the hospital in Victoria.

Mrs. Gross, with her son and daughter, are residing in a cottage on Leigh Road, Langford Lake, for the Summer.

Mrs. S. C. Sellens and son have returned from a visit to Vancouver, to their home on Station Road.

Mrs. P. N. Welch is spending the week-end in Victoria.

In honor of her daughter Margaret's thirteenth birthday, Mrs. Smedley, last Monday, entertained Stella and Eileen Hincks, Pauline and Barbara Evans, Betty and Margaret Smedley, Glenys and Howard Smedley, Oswald Hincks and Rodney Bayles at an enjoyable party.

Galiano Social News

Visitors at Silver Beach, Sturdee Bay, are Miss Muriel Spears and Miss Grace Bolton, Vancouver; also Mrs. Shepherd and family are visiting Mrs. R. N. Heryet.

Mr. Frank Sarson, of Langham, Sask., will shortly be coming to reside with his children at Silver Beach, the home of Mrs. R. N. Heryet.

Mr. and Mrs. J. E. Page and three children are staying at their home at Galiano for their holiday.

Mr. and Mrs. Flett left for Vancouver after being the guests of Mrs. F. York.

Mrs. Jack Verneo and two sons, from Long Beach, are visiting her sister, Mrs. C. O. Twiss.

Miss Greta Gow left for Vancouver after visiting her uncle, Mr. Finlay Murcheson, her cousin Rosamond returning with her to Vancouver.

Mr. Wilfred Rae, Mr. and Miss Bow and Miss Farrar left for Vancouver, and Mrs. Legg Joyce left for Kamloops, after being guests at the Fairvale Farm.

The dance given in the hall on Thursday, attended by 160 people, who were the guests of the Galiano Conservative Association, Mrs. C. Twiss, Mrs. Page and Mrs. Higgs being in charge of supper arrangements.

Weddings

MACGREGOR—HICKMAN

The marriage took place on Wednesday evening, at the home of the bride's mother, 1240 Fort Street, of Miss Alice Hickman, daughter of the late Captain Robert Hickman and Mrs. Hickman, formerly of Halifax, and Mr. William Macgregor, son of Mr. and Mrs. David Macgregor, of this city. Rev. W. G. Wilson officiated. The bride wore a dainty gown of powder blue georgette and a picture hat of straw colored mohair, trimmed with powder blue. Her bouquet was of pink rosebuds, sweet peas and white heather. The house was beautifully decorated in a color scheme of pink, mauve and white. Among the many beautiful gifts received by the bride and groom was a handsome mantel clock from the operating staff of the B.C. Telephone Company, of which the bride had been a member for a number of years; also a beautiful upholstered reading chair, from the staff of Melrose Company, of which the groom is a member. After the reception, the bride and groom left on the night boat for the Mainland, en route to Seattle and the Sound cities.

JOHNS—PATTERSON

CHEMAINUS, July 20.—Rev. B. E. Spurling officiated recently at the marriage of Mr. Arthur Lyle Johns and Miss Hannah Robina Patterson, both of Nanaimo. Mr. Alfred Bob Leach and Mrs. Edna Leach witnessed the ceremony.

Kitty McKay

By Nina Wilcox Putnam

The girl friend says why does she care for reading about Mrs. Van Astor's big dinner party? It don't put any soup in her plate!

For 35 years the public have been daily testing "SALADA" Tea in millions of teapots—Over 200 million pounds have been sold—More is demanded every day—Do you know how good "SALADA" is?—Sold at all grocers—Ask for it.

"SALADA" TEA

285

GO EAST
GREAT HERITAGE OF CANADIAN NATIONAL SERVICE
CANADIAN NATIONAL RAILWAYS
De Luxe TRAINS
ALL-STEEL EQUIPMENT
COMPARTMENT LIBRARY, OBSERVATION BUFFET CARS, STANDARD AND TOURIST SLEEPING CARS, DAY COACHES

Low Fares to Jasper, Prairie Points, Eastern Canada, Central and Eastern States

"THE CONTINENTAL LIMITED"
Vancouver-Montreal
9.50 P.M.

"THE CONFEDERATION"
Vancouver-Toronto
9.30 A.M.

For Information, Reservations, Etc., Call City Ticket Office
911 Government Street—Telephone 1242
Or Write C. F. Earle, District Passenger Agent, Victoria, B.C.

CANADIAN NATIONAL

A SURE RELIEF FOR WOMEN'S DISORDERS
10 DAYS' TREATMENT FREE

Orange Lily is a certain relief for all disorders of women. It is applied locally and is absorbed into the suffering tissues. The dead waste matter in the congested region is expelled, giving immediate mental and physical relief, the blood vessels and nerves are toned and strengthened, and the circulation is rendered normal. As this treatment is based strictly on scientific principles, and acts on the actual location of the disease, it cannot help but do good in all forms of female troubles, including delayed and painful menstruation, leuchorrhea, falling of the womb, etc. Price $2.00 per box, which is sufficient for one month's treatment. A Free Trial Treatment, enough for ten days, worth 75c, will be sent Free to any suffering woman who will send me her address. Enclose three stamps and address Mrs. Lydia W. Ladd, Dept. 26, Windsor, Ont.
Sold by Leading Druggists Everywhere.

Lake Cowichan News

On Wednesday evening, Miss Gladys Lomas entertained at a very jolly party in honor of her guest, Miss Isa McClounie, of Falkland, B.C. Cards, games and dancing were the order of the evening. Mr. Allan Castley won the "car" competition.

Mrs. Sam Gorle's mother, Mrs. Kerr-Smiley, of Victoria, and her sister, Mrs. George Labriskie, and her daughter, from New York, are spending the Summer months at the Lake.

In honor of Miss Leanore Donner, of Seattle, and the Misses Marth, Kathleen and Rita McDonald, of Victoria, B.C., Mrs. George Stelly entertained on Tuesday evening at a most delightful bridge party. Miss Donner was the successful winner of the first prize, while Mrs. Bishop took second place. After refreshments had been served, Mrs. Duncan Stewart and Miss M. McDonald delighted the guests with their vocal selections.

On Thursday, Mrs. Sunderland, accompanied by her son Ean, Miss Dwyer, Miss Isa McClounie, of Falkland, B.C., and Miss Gladys Lomas left for a week's motoring Up-Island.

Sooke Social News

Mrs. Fry with Miss Grace Fry are the guests of Mrs. Shawyer and family, of North Sooke.

Mrs. Graignic and the Misses Gladys and Lilian Graignic are spending a month in the residence they formerly occupied when residing here.

Miss Veronique Willett has returned home.

Mr. and Mrs. J. Willett have had as their guest Mr. Harold Wales, of Victoria.

Mr. and Mrs. J. S. McMillan and daughter and Miss McMillan, their niece, were visitors at the home of Mrs. George Throup on Sunday.

Newman Trial Begins At New Westminster

NEW WESTMINSTER, July 20.—Evidence was given in the preliminary hearing against Robert Newman, former municipal clerk, Coquitlam, charged with the alleged theft of municipal funds to the amount approximately of $5,000, in District Court, before Magistrate H. G. Johnson today. The hearing was adjourned until Wednesday.

Why Not Spend The Afternoon At Cordova Bay

You can get there and back for 50 cents. Buses leave Broughton Street Depot at 1:15 p.m. and 2:30 p.m. every day, returning at 5:40 p.m. Tea Rooms and Bathing Beach to amuse you.

The Bishop Strachan School
College Heights, Toronto
Established Over Sixty Years
A Church, Residential and Day School for Girls
Kindergarten to Junior and Senior Matriculation — Household Science, Art, Music, Physical Education with indoor and outdoor sports.
Principal: Miss Walsh, M.A., Dublin, Teacher's Certificate, University of Cambridge, England
For Calendar apply to the Bursar

RIDLEY COLLEGE For BOYS
St. Catharines, Ontario
Upper School
H. C. Griffith, M.A., Principal.
Lower School
H. G. Williams, B.A., Principal.
IDEALLY situated in the Garden of Canada—80 acres of magnificent grounds. Canadian Residential School. Four separate dormitories. Magnificent new Lower School for boys up to 14. Chapel, covered rink, gymnasium and swimming pool. Courses leading to pass, honour and scholarship matriculation to universities, R.M.C. and business. For Illustrated Prospectus write
THE BURSAR, RIDLEY COLLEGE,
St. Catharines, Ont. 10
School Reopens September 11

A negro waiter employed in a certain cafe "sees good in everything." One afternoon a customer entered and ordered soft-shelled crabs. When they had been served he said to the waiter: "Henry, these crabs are very small."

"Yessuh."

"And they don't seem very fresh, either."

"Well, suh, it's lucky den dat dey's small, ain't it?"

Please! You Come My Store

Visitor! Mebbe you come Victoria catch big time? Come lookee Teen Jore. All same trip to Shanghai. Have all kind China gift, patent-leg chair, many honest curio, some coolie coat, shawl. Oh, Jasmine tea. Thing ladie like lot. Very beautiful, heap high tone. Very big honor, come lookee.

OLD CHINA REMEDY
For centuries cure relief for Eczema, Itch, Pimple, Ulcerated Leg and all skin disease. No matter how long or how bad. Wonderful results.

Teen Jore
Friends Meet Friends
1501 Government Street Victoria, B.C.
598 Seymour Street Vancouver, B.C.

OLD CHINESE Eczema Remedy
For External Use Only
For centuries a cure relief for Eczema, Itch, Pimples, Ulcerated Legs and any skin disease. No matter how long or how bad. Give it a trial.
1501 Government Street, Victoria, B.C.
598 Seymour Street, Vancouver, B.C.

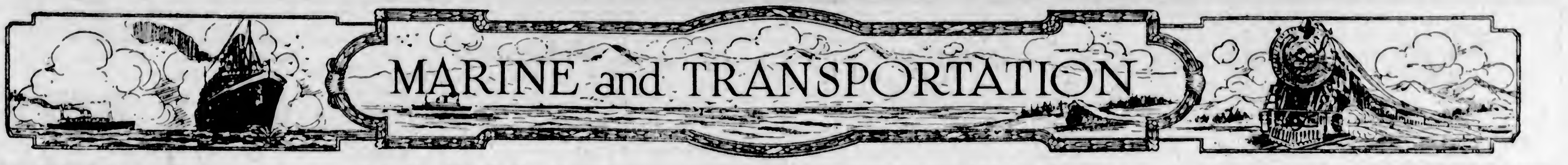

Fast Fishing Schooners Of U.S. Dogged by Jinx

Loss of the Henry Ford Off West Coast of Newfoundland Last Month Recalls List of Tragedies on Atlantic

GLOUCESTER, Mass., July 20.—Loss of the fishing schooner Henry Ford last month off the west coast of Newfoundland completed the work of the jinx which has dogged United States contenders for international racing honors, and leaves the Halifax schooner Bluenose the undisputed champion of the North Atlantic fishing fleets. The Henry Ford went aground on Indreshoal while on a halibut fishing trip and has been reported a total loss. Her crew was saved.

The other United States contenders for the International Fishermen's Cup, which have gone to their doom since the races were inaugurated in 1920 for the purpose of improving the type of fishing vessels used, were the Columbia, Esperanto, Puritan and Elizabeth Howard.

Loss of the Columbia was the most tragic of the disasters. She sailed for the fishing grounds in July of 1927, never to return to port. It is believed she foundered in the storm of August 24 of that year, when severe losses to shipping were suffered.

CREW IS RESCUED

In June, 1921, the Gloucester schooner Esperanto, which had defeated the Canadian schooner Delawana to win the international cup, went to her doom in the treacherous surf of Sable Island, but her crew was rescued.

Gloucester men built the Puritan, intending to match her against the Canadians, but even before she was launched seers of the waterfront knew she would never race. Her doom was sealed by one of the old superstitions of the sea when one of her hatches overturned. She left the stocks in April, 1922, and two months later was in the "graveyard of the Atlantic," having struck on the northwest bar of Sable Island, almost at the spot where the Esperanto was wrecked.

It was following the loss of the Puritan that Gloucester built the Henry Ford. Her ill-luck began an hour after she was launched when she grounded on a sandbar at the mouth of the Essex River, where her hull pounded for a week before she could be pulled off, repaired and made ready for fishing.

JINX GOES ABOARD

The jinx went aboard the Elizabeth Howard, smartest of all the schooners that figured in the fishermen's contests, during the elimination races off here in 1922, when she lost her topmast in one trial and narrowly escaped collision with a destroyer in another. A year later, November 1923, this graceful craft was lost off Porter's Island, N.S.

All the schooners had other mishaps than those which ended their careers. The Columbia was rammed by a French trawler on her second trip to the Grand Banks, and narrowly escaped sinking. She was repaired at St. Pierre, but the delay prevented her competing for the Sir Thomas Lipton Trophy, sailed for in connection with Gloucester's 300th anniversary celebration.

The Canadians have not escaped the jinx. During the elimination races at Halifax the first year of the contests the captain of one of the contenders fell overboard and was drowned, and during the first international race at Halifax one of the owners of the Delawana died suddenly. As the Bluenose was preparing to sail for home after the Gloucester series of 1922, a member of her crew fell from a dock to his death.

A JOURNALIST FOR LONG TIME

MR. MOTOSADA ZUMOTO HERE FROM JAPAN HAS DISTINGUISHED CAREER

To Lecture on Invitation of University of Washington at Seattle

Among prominent passengers aboard the Empress of Russia, which arrived from Yokohama at 10:10 o'clock last evening, was Mr. Motosada Zumoto, of Tokio, one of Japan's best known journalists.

Mr. Zumoto has been invited to give two lectures before members of the University of Washington, at Seattle. One will be "Japan and the United States," and the other, "Japan and Manchuria." Various questions effecting Pacific Coast and Oriental relations will be brought up at the university between July 22 and 29.

Mr. Zumoto has been forty years connected with various journalistic enterprises and is editor of The Herald of Asia, a weekly newspaper published in English. The paper is at present dormant, but will be reissued again before the Winter.

Some of the positions held by Mr. Zumoto during his long and active career are director of the information bureau of the Japanese Army, censor of foreign correspondence for The London Times in China during 1894-1895, correspondent for The London Standard during the war with Russia, and intelligence service official during the late war. He possesses third, fourth and fifth-class badges of the Rising Sun.

"This will be my tenth visit to the United States and my third to Canada," said Mr. Zumoto yesterday. "I was last in Victoria in 1896 and expect the city has changed a lot.

"At the present time unemployment in Japan is under 200,000, while it has never exceeded 300,000," he replied to a question on conditions in the Land of the Rising Sun. "Business, which suffered a general slump for some time, is now forging slowly but steadily ahead. The silk business in particular shows a marked improvement since Spring.

"I contend that there is still room for a greater population in Japan, for through our intensive system of cultivation it is possible for a man to make his living on a piece of land as small as two acres," he concluded.

The Empress of Russia brought 598 passengers in all classes—ninety-four first class, seventy-nine second, twenty-one third and 404 steerage. Commander A. J. Hosken, R.N.R., reported a smooth and uneventful crossing from Yokohama.

The freight consignment was a valuable one and included 480 tons of raw silk to go East in a special train. Other cargo consisted of 700 tons to go overland, ten tons for Puget Sound points, seventy-five tons of perishable freight routed via the Panama Canal, 110 tons for New York, ten tons for Boston and 300 tons for Eastern Canadian points.

Shipping Information

TIDES AT VICTORIA
JULY, 1928

Date	Time H. M.	H't Ft.	Time H. M.	H't Ft.	Time H. M.	H't Ft.	Time H. M.	H't Ft.
1	8 22	1 4					22 42	8.1
2	9 03	1 0						
3	0.03	8 2	8 38	0.7				
4	0 35	8.2	10:12	0.7				
5	1.16	9 1	10 52	0.8				
6	2 03	8 7	11.22	1.2	21 38	7.9		
7	0:06	7 7	2 58	3 2	12 12	1 9	20 52	7 8
8	1.24	7 1	4 02	7 4	12 31	2 0	20 46	7 8
9	2.28	6 8	5 31	6 6	13 20	2 5	21:02	8 1
10	3 28	5 2	8 28	6 9	13 54	4 4	21:20	8 8
11	4 24	4 1	10.38	5.7	14 09	5.4	20 43	8 8
12	5:18	2 0					22 09	0 2
13	6.10	1 9					22 40	8 8
14	7.00	1 0					22 20	8 8
15	7 48	0.2						
16	0.06	8 9	8 32	0.0	18 45	9.5	20.12	8 2
17	0.51	8 7	9 18	-0 1	18 59	9.4	21:08	8.1
18	1.34	8 4	8 58	0 2	19 17	8 8	22 09	7 8
19	2:18	8 9	10:22	0.8	19 38	8.2	22:19	7 4
20	3 06	8 1	11:19	1 8	19:32	8.2		
21	0:27	0 9	4 03	7.2	11:59	2.6	20.06	8 2
22	1 44	8 2	5.28	8.5	12 28	3 8	20 22	8 3
23	2:04	8 5	7.19	5.9	18.12	4.6	20 44	8 3
24	4 10	4 8	10:02	5.6	12 09	8.5	21.07	8 3
25	4 58	4.2					21.22	8 4
26	5 41	8 5					21 59	8 8
27	8 18	3.0					22.24	8 8
28	8.50	2.8					22 48	8 7
29	7 29	1 8					22 18	8 8
30	8 02	1.5					22.07	8 8
31	8 34	1 2						

The time used is Pacific Standard for the 120th Meridian west. It is counted from 0 to 24 hours, from midnight to midnight. The figures for height serve to distinguish high water from low water. Where blanks occur in the tables, the tides rise or fall continuously during two successive tidal periods without turning.

The height is in feet and tenths of a foot, measured from the average level of lower low water.

Esquimalt—To find the depth of water on the sill of the drydock at any time, add thirty feet to the height of high water as given above.

SUNRISE AND SUNSET
JULY

Time of sunrise and sunset (Pacific Standard time), at Victoria, B.C., for the month of July, 1928.

	Sunrise	Sunset		Sunrise	Sunset
3	4 17	9 17	19	4 33	8 06
4	4 19	9 18	20	4 34	8 05
5	4 18	9 16	21	4 25	8 04
6	4 18	8 16	22	4 26	8 02
7	4 19	9 15	23	4 27	9 01
8	4 20	8 14	24	4 38	8 00
9	4 21	8 14	25	4 29	7 58
10	4 22	8 12	26	4 40	7 57
11	4 22	8 18	27	4 42	7 58
12	4 28	9 13	28	4 42	7 88
13	4 26	8 12	29	4 44	7 52
14	4 27	8 11	30	4 45	7 82
15	4 29	8 10	31	4 48	7 81
16	4 28	8 09			

MOONRISE AND MOONSET
JULY

Time of moonrise and moonset (Pacific Standard time), at Victoria, B.C., for the month of July, 1928.

Date	Rises	Sets
1	7 30 p.m.	2 54 a.m.
2	8.26 p.m.	2 39 a.m.
3	9 13 p.m.	4 27 a.m.
(Full Moon on 3rd)		
4	9 52 p.m.	5 20 a.m.
5	10 28 p.m.	6 27 a.m.
6	10 40 p.m.	7 40 a.m.
7	11:11 p.m.	9 02 a.m.
8	11 32 p.m.	10 17 a.m.
9	11.52 p.m.	11 32 a.m.
10		12 40 p.m.
(Last Quarter on 10th)		
11	0:13 a.m.	2 08 p.m.
12	0 38 a.m.	2 30 p.m.
13	1 06 a.m.	4 32 p.m.
14	1 42 a.m.	6 18 p.m.
15	2 30 a.m.	7 20 p.m.
16	3 20 a.m.	8 19 p.m.
17	4 41 a.m.	8 02 p.m.
(New Moon on 17th)		
18	5 57 a.m.	9 23 p.m.
19	7 14 a.m.	10 01 p.m.
20	8 28 a.m.	10 22 p.m.
21	9 40 a.m.	10 41 p.m.
22	10 48 a.m.	10 59 p.m.
23	11 58 a.m.	11:15 p.m.
24	1 00 p.m.	11 34 p.m.
(First Quarter on 24th)		
25	2 08 p.m.	11 58 p.m.
26	3 13 p.m.	
27	4 17 p.m.	0 20 a.m.
28	5 20 p.m.	0 03 a.m.
29	6 18 p.m.	1 30 a.m.
30	7 09 p.m.	2 18 a.m.
31	7 51 p.m.	2 17 a.m.

Note—These times are correct to within one or two minutes.

C.P.R. IN B.C. IS READY FOR WHEAT FLOOD

Heavy Programme of Improvements Between Field and Vancouver Being Rushed to Completion

DETAILS GIVEN BY MR. COTTERELL

Installation of Block Signals, Grade Revisions, Laying of Heavy Steel Are Going Forward

VANCOUVER, July 20.—In anticipation of a heavy grain movement to the Coast this season, the Canadian Pacific Railway is rushing to completion its exceptionally large programme of work, covering improvements between Field and Vancouver, according to Mr. C. A. Cotterell, general superintendent, who has just returned from a crop survey trip to the Prairies.

"The crops in Alberta never looked better," said Mr. Cotterell, "and have now reached the point where it is reasonably safe to predict an unusually good harvest. Following on the good crops of last year, the whole Province of Alberta seems to have taken on a new era of activity."

WORK EXTENSIVE

Speaking of the rail improvements to handle this coming traffic, Mr. Cotterell said: "The bridge companies have their outfits on the ground, preparing to put in place the new bridges. The work of increasing passing track and yard capacity is well along and will be completed in good time. By the middle of August the British Columbia district from Field to Revelstoke will be equipped with automatic block signals, with electrically controlled switches at the terminals which will greatly facilitate the movement of traffic.

"The automatic block signals for the protection of switching movements in the Vancouver yard will be installed by the first of September. The grade revision at Malakwa, west of Revelstoke, will be completed in time to assist in this Fall's movement. Heavy steel is being laid between Revelstoke and Kamloops; the yard extensions at North Bend are about completed, and the construction of the new engine-house at this point is well under way.

TO START NEW YARD

"Just as soon as the contractors are sufficiently ahead," said Mr. Catterell, "commencement will be made on the new yard at the Second Narrows bridge, which will be of wonderful assistance in serving the elevators at the east end of the city and the North Shore, as it will do away with the movement of an enormous number of cars actually into the city and out again, reducing the number of trains and switching movements over the city streets."

The programme of improvements in the British Columbia district this year is exceptionally heavy, but Mr. Cotterell stated that everything was well in hand and every day showing some additional facility brought to completion.

Canadian Fish Production for 1927 Is Lower

OTTAWA, July 20.—Canadian fisheries production for 1927 totaled $49,460,600 in value. This sum represents a decrease of $6,900,033 as compared with 1926. The 1927 value, however, is higher than in any of the years 1920 to 1925, and is the fifth highest in the history of the industry.

Decreases in quantity caught and in value marketed are shown in the four principal kinds of fish, salmon, lobster, cod and halibut.

President McKinley Is Due on July 30

The American Mail liner President McKinley sailed from Japan on July 19 with 3,500 revenue tons of general cargo, 3,000 bales of silk, 225 cases of silk, 880 tons of wood oil, 2,550 bags of mail and 400 passengers.

The President McKinley will arrive at Seattle early on the afternoon of July 30.

Marine Notes

The James Island launch Polarforcite left the Murdie Wood Engineering Works, Limited, at 1 o'clock yesterday afternoon at the completion of general repairs.

Mr. R. J. Tozer, assistant general passenger agent for the Northern Pacific Railway at Seattle, spent yesterday in the city.

Ss. Princess Patricia docked here at 12:15 o'clock yesterday afternoon with 650 excursionists aboard from Vancouver.

The Puget Sound Navigation Company's ferry Olympic yesterday carried a total of 134 automobiles, constituting a record day since she was placed on the Victoria-Port Angeles route.

According to Mr. A. C. Burdick, the Salvage King will bring the wrecked vessel Oaxaca from Wrangell Narrows to Esquimalt when she is floated from Hicks Reef.

On a 6,000-Mile Paddle

John Nolan, left, and Robert Copeman, right, are shown with their sixteen-foot canoe, Canadian Friendship, in which they left Edmonton for a 6,000-mile journey by water to the Gulf of Mexico.

Ocean and Coastwise Movements

VESSEL MOVEMENTS

SEATTLE, Wash., July 20.—Arrived: Santos, President Jackson, American Star, Tacoma, H. W. Baxter, Eagle Harbor; Fukko Maru, Orient; Felix Taussig, Willpool, Emma Alexander, William A. McKenny, Justin, San Francisco; Pennsylvania, Tennessee, Maryland, Arizona, cruise. Sailed: Emma Alexandre, Fukko Maru, Tindereus, President Jackson, Tacoma, Ipswich, Portland, Astoris, Lubrico, Los Angeles, Cordova, Dorothy Alexander, Alaska; Harry Luckenbach, Florence Luckenbach, San Francisco.

TACOMA, Wash., July 20.—Arrived: President Jackson, Yokohama; Dinteldyk, Rotterdam; Creeness, Olympia. Sailed: U.S.S. Maryland, U.S.S. Colorado, U.S.S. Tennessee, Seattle; Pacific Cedar, Susilence, New York; Vinland, Sydney; American Star, San Francisco; Dinteldyk, Portland.

PORTLAND, Ore., July 20.—Arrived: Oakmer, Baltimore; Nevadan, Boston; Admiral Schley, San Diego; West Mingo, New York; Maltran, Galveston; Sachsen, Hamburg. Sailed: Ms Pacific Commerce, Imminaham; Yankee Arrow, Ryder Hanify, Los Angeles; Ms Pacific Reliance, Glasgow.

SAN FRANCISCO, Cal., July 20.—Arrived: Frank G. Drum, Ventura; Mayfair, Monterey; Brandanger, Buenos Aires; Korea Maru, Hong Kong; Jefferson Meyers, Baltimore; Admiral Peoples, Astoria; Admiral Seebree, Vancouver; Los Alamos, Harvard, Tamalpes, Munami, Canadian Observer, Cederetta, Wilmington; Swanlea, San Pedro; Utecorbon, Ventura; Santa Barbara, Saginaw, Washington, Eureka; Coquina, Punta Arenas; New York, San Diego; Sea Lark, Santa Cruz; Kewanee, Tacoma; West Islip, Hong Kong. Sailed: Willwillow, Baltimore; Texada, Seattle; Johan Poulsen, Portland; Pasadena, Albion; Mauna Wilo, Honolulu; Meiggs, Manila; Cathwood, Harvard, San Pedro; Shawnee, cruise; Frank H. Buck, Gaviola; President Pierce, Hong Kong.

PANAMA CANAL, July 20.—Passed: Standard Arrow, San Pedro; William H. Doheny, Sutherland, Bohemian Club, Sylvan Arrow, Nebraska, San Pedro; Ecuador, Edward Christenson, King Malcolm, Willbeco, San Francisco.

Arrived

TRIESTE, July 11.—Rialto, Seattle.

OSLO, July 15.—Theodore Roosevelt, San Francisco.

YOKOHAMA, July 18.—Yokohama Maru, Seattle.

SYDNEY, July 18.—Aorangi, Vancouver.

Sailed

ANTWERP, July 19.—Axel Johnson, San Francisco.

NEW YORK, July 20.—Sagadahoc, San Francisco.

SHIPPING CALENDAR

To Arrive

EMDYK — From United Kingdom, July 20.
EMPRESS OF RUSSIA—From Orient, July 20.
ARABIA MARU—From Orient, July 23.
LOCH KATRINE—From United Kingdom, July 22.
PACIFIC PRESIDENT — From United Kingdom, July 26.
IYO MARU—From Orient, July 30.
PACIFIC TRADER—From United Kingdom, July 29.
PRESIDENT McKINLEY—From Orient, July 30.
ALABAMA MARU—From Orient, July 31.
NEBRASKA — From United Kingdom, August 9.
MODAVIA — From United Kingdom, August 10.
TOKIWA MARU—From Orient, August 11.
EMPRESS OF ASIA — From Orient, August 11.
PACIFIC PIONEER—From United Kingdom, August 12.
NOORDERDYK—From United Kingdom, August 12.
PRESIDENT GRANT — From Orient, August 13.
AORANGI—From Antipodes, August 17.
AFRICA MARU—From Orient, August 21.
SHIDZUOKA MARU — From Orient, August 21.
NIAGARA—From Antipodes, August 23.
PRESIDENT CLEVELAND—From Orient, August 27.

To Sail

DOROTHY ALEXANDER—For Alaska, July 20.
NIAGARA—For Antipodes, July 38.
PRESIDENT JACKSON — For Orient, July 28.
KAGA MARU—For Orient, July 28.
DOROTHY ALEXANDER—For Alaska, July 20.
EMPRESS OF RUSSIA — For Orient, August 2.
ARABIA MARU—For Orient, August 7.
DOROTHY ALEXANDER—For Alaska, August 10.
PRESIDENT McKINLEY — For Orient, August 11.
IYO MARU—For Orient, August 12.
ALABAMA MARU—For Orient, August 15.
DOROTHY ALEXANDER—For Alaska, August 20.
AORANGI—For Antipodes, August 22.
PRESIDENT GRANT — For Orient, August 25.
DOROTHY ALEXANDER—For Alaska, August 21.
SHIDZUOKA MARU—For Orient, September 4.

TRANSPACIFIC MAILS
JULY, 1928

China and Japan

YOKOHAMA MARU (Japan only)—Mails close July 2, 4 p.m. Due at Yokohama July 18.

EMPRESS OF CANADA—Mails close July 12, 3 p.m. Due at Yokohama July 23; Shanghai, July 27; Hong Kong, July 30.

PRESIDENT MADISON—Mails close July 14, 4 p.m. Due at Yokohama July 27; Shanghai, July 31; Hong Kong, August 2.

TEUCER (Mails for Hong Kong only)—Mails close July 17, 1 p.m. Due at Hong Kong August 14.

ARIZONA MARU (Mails for Japan and Shanghai only)—Mails close July 17, 4 p.m. Due at Yokohama August 1; Shanghai, August 11.

PARIS MARU (Japan only)—Mails close July 22, 11 p.m. Due at Yokohama August 7.

PRESIDENT JACKSON—Mails close July 28, 4 p.m. Due at Yokohama August 13; Shanghai, August 14; Hong Kong, August 17.

Australia and New Zealand

*SIERRA (Fiji and Australia)—Mails close July 2, 4 p.m. Due at Sydney July 26.

*TAHITI—Mails close July 6, 4 p.m. Due at Wellington July 30; Sydney, August 4.

*SONOMA (Australia only)—Mails close July 22, 4 p.m. Due at Sydney August 18.

NIAGARA—Mails close July 25, 8 p.m. Due at Auckland August 15; Sydney, August 19.

*Via San Francisco.

UNITED STATES AIR MAIL SCHEDULE
Table Showing Transit Time From Victoria

Eastbound daily, including Sunday. Air mail closing tonight at 11 o'clock.

Boise, Idaho: arrives day after tomorrow, 8:20 a.m.

Boston, Mass.: arrives on the fourth day, 8:35 a.m.

*Buffalo, N.Y.: arrives on the third day, 1:05 p.m.

Chicago, Ill.: arrives on the third day, 5:45 a.m.

Cleveland, Ohio: arrives on the third day, 11 a.m.

Dallas, Texas: arrives on the fourth day, 6 a.m.

Denver, Colo.: arrives on the third day, 6:55 a.m.

Detroit, Mich.: arrives on the third day, 12 noon.

Minneapolis, Minn.: arrives on the third day 11:40 a.m.

New Orleans, La.: arrives on the fourth day, 10:30 a.m.

*New York, N.Y.: arrives on the third day, 8:40 p.m.

Omaha, Nebr.: arrives on the third day, 12:30 a.m.

Ottawa, Ont.: arrives on the fourth day, 7 a.m.

*Philadelphia, Pa.: arrives on the third day, 7:55 p.m.

*Pittsburgh, Pa.: arrives on the third day, 1:45 p.m.

St. Louis, Mo.: arrives on the third day, 6:15 a.m.

St. Paul, Minn.: arrives on the third day, 11:30 a.m.

Salt Lake City, Utah: arrives day after tomorrow, 12:50 p.m.

*Toronto, Ont.: arrives on the third day, 8:35 p.m.

Washington, D.C.: arrives on the third day, 11:45 p.m.

Southbound daily, except Sunday. Air mail closing this afternoon at 4 o'clock.

*San Francisco, Cal.: arrives tomorrow, 1:15 p.m.

*Fresno, Cal.: arrives tomorrow, 3:15 p.m.

*Los Angeles, Cal.: arrives tomorrow, 6:15 p.m.

San Diego, Cal.: arrives day after tomorrow, 5:30 a.m.

Atlanta, Ga.: arrives on the fourth day, 6:17 a.m.

*For delivery on day of arrival a special delivery stamp will be necessary on letters addressed to these points.

Coastal Sailings Out of B.C. Ports

COASTWISE SAILINGS

For Vancouver

C.P.R. steamer leaves daily at 1:45 p.m.
C.P.R. steamer leaves daily at 11:45 p.m.

From Vancouver

C.P.R. steamer arrives daily at 7 a.m.
C.P.R. steamer arrives daily at 2:30 p.m.

For Seattle

Sol Duc leaves daily at 10:15 a.m.
C.P.R. steamer leaves daily at 4:30 p.m.

From Seattle

C.P.R. steamer arrives daily at 12:45 p.m.
Sol Duc arrives daily at 9:30 a.m.

Victoria-Edmonds (Seattle)

City of Victoria leaves here 1 p.m. and 1 a.m. daily, passengers arriving at Seattle 6 p.m. and 7 a.m.

Leaves Edmonds daily at 8 a.m. and 6 p.m., arriving here at noon and 10 p.m.

West Coast Route

B.C. Coast Service: From Victoria at 11 o'clock, Princess Maquinna, calling at points as far as Port Alice. Sailing on first, eleventh and twenty-first of each month.

Nanaimo-Vancouver

Princess Elaine leaves Nanaimo at 7 and 3:15, leaves Vancouver at 10 a.m. and 8:30 p.m.

Motor Princess, leaves Vancouver daily at 7 and 3:15, and from Nanaimo at 10:30 and 5:45 o'clock.

Sidney-Anacortes

Auto ferries City of Bellingham and City of Angeles leave Sidney, B.C., daily 1:30 p.m. and 4:30 p.m. On the 1:30 p.m. trip the ferry will call at Roche Harbor, Orcas and Lopez Islands. On the 4:30 p.m. trip the ferry will call at Orcas only.

Leave Anacortes for Sidney, B.C., daily 9:45 a.m. and 7:30 p.m. On the 9:45 a.m. trip the ferry will call at Lopez Island, Orcas and Roche Harbor. The 7:30 p.m. is a through trip—no stops.

Sidney-Bellingham

Leave Sidney, B.C., for Bellingham daily 8:30 a.m., calling at Orcas (San Juan Islands).

Leave Bellingham for Sidney, B.C., daily 12:45 p.m. (noon), calling at Orcas (San Juan Islands).

Victoria-Port Angeles

Auto and passenger ferry Olympic sails daily for Port Angeles at 8 a.m. and 2:30 p.m. Leaves Port Angeles at 11:45 a.m. and 5 p.m.

Prince Rupert Route

Union Steamships: Every Tuesday at 7 p.m. and every Friday at 9 p.m. from Vancouver for Alert Bay, Port Hardy, Prince Rupert, etc.

Canadian National Steamships: On Mondays, Wednesdays and Saturdays at 8 p.m. from Vancouver.

Queen Charlotte Islands Route

Canadian National Steamships. Weekly service from Vancouver. Usually on Saturdays.

Portland Canal Route

Canadian National Steamships: On Wednesdays and Saturdays at 8 p.m. from Vancouver for Prince Rupert, Stewart, B.C., and Hyder, Alaska.

Union Steamships: Every Friday from Vancouver at 8 p.m., for Prince Rupert, Anyox, Stewart, etc.

Powell River and Comox

C.P.R. steamer Charmer leaves Vancouver midnight on Sunday, Tuesday and Thursday.

Alaska

C.P.R. steamer Princess Louise, June 23; Princess Charlotte, June 27; Princess Alice, June 30, from Victoria.

Canadian National Steamships: Prince Rupert or Prince George for Skagway and way ports, from Vancouver, Mondays, 9 p.m.

Gulf Islands Service
(Effective May 7)

Island Princess leaves Victoria at 7:15 a.m. on Monday, and 9 a.m. on Wednesdays, Thursdays and Saturdays.

WEST COAST

Effective June 27, 1928, the Princess Maquinna will leave Victoria for Esperanzo Inlet and way ports at 11 p.m. every Wednesday.

Effective June 30, 1928, the Princess Mary will leave Victoria for Port Alice and way ports at 11 p.m. every Saturday.

VANCOUVER, July 20.—The Police boat B.C.P. No. 1 is being made more seaworthy here. The propeller is being changed, cabin rebuilt and one ton of ballast put in the keel.

MANY NOTED PASSENGERS ON EMPRESS

Travel Improves on Transpacific Liners, as Evidenced by Russia's List Here Last Evening

MR. ALLAN CAMERON OF C.P.R. RETURNS

A number of promient people arrived on the Empress of Russia last evening from the Orient. They included Mr. Allan Cameron, general representative of the Canadian Pacific Railway in the Orient, who was well known in Canadian railway circles before he proceeded to his present appointment. Mrs. Cameron accompanies him.

Mr. W. J. Minns, of Vancouver, returned from a purchasing tour in Japan, with special reference to high grade porcelain of that country. He visited Kobe, Osaka, Kyoto, Nagoya and other centres of the trade. He expects a larger importation of Japanese porcelain into this country. Mr. Minns is manager of Renwick & Cunliffe.

Mr. and Mrs. F. J. Waller, of Shanghai, are homebound. Mr. Waller represents the British Overseas Transport office in the Orient. Leading women travelers included Mrs. D. M. Bigger, of Hong Kong, wife of the manager of the Equitable Eastern Banking Corporation; the Hon. Mrs. E. T. Warner, wife of Major Warner, D.S.O., M.C., in command of the Second Battalion of the Scots Guards; Mrs. Brian Bates, wife of Mr. H. Bates, manager of the Eagle & Globe Steel Company, and Mrs. H. B. Hitchcock, wife of the United States Consul at Nagasaki.

Mr. R. W. Losie, of Edmonton, represents the American Automatic Telephone Company in the Far East; Mr. F. A. Peters, of Sydney, is manager of Peter's American Delicacy Company; Mr. Jansing Hoyt, of Shanghai, president of the Yangtse Rapids S. S. Company; Mr. J. E. Swan, Shanghai, is a member of the financial house of Swan, Cubbertson Company.

Mr. C. S. Richards, London, England, representing Vickers Limited; Mr. Seizo Kimura, Dallas, Texas, representing the Japan Cotton Company, of which he is vice-president; Mr. Motosada Tokyo, prominent Japanese publisher; Mr. P. Leonhardt, of Bremen, general representative of Carl Zeiss, of Jena and Bremen; Mr. E. K. Juredini, of Cebu, Philippine Islands; Mr. B. H. Lydon, of East Orange, N.J., manager of the Studebaker Corporation; Mr. C. Feltman, of New York, of Feltman Brothers, Inc., New York and Manila; Mr. E. Fischer, of New York, writer; Mr. C. L. Boroni, of Hankow; Major E. W. N. Wade, British military officer routed to London; Mr. C. Picizzi, of Shanghai, manager of the China Egg & Produce Company, and Mr. E. W. James, of Kobe, managing director of Cameron & Company, Limited.

BOARD VESSELS GET NEW NAMES

List Given of Former United States Ships Which Have Been Renamed

United States Shipping Board vessels which have been sold and renamed are as follows:

Old Name	New Name
Oakridge	Oregon
West Hixton	California
Las Vegas	Illinois
West O'Rowa	Kentucky
Wawalona	Wisconsin
West Kader	New York
West Holbrook	Michigan
West Niger	Nevada
West Nomentum	Pennsylvania
West Coyote	Washington
West Cadron	Iowa
West Himrod	Bellingham
Bearport	Golden Mountain
West Chopaka	Golden Dragon
West Faralon	Golden Hind
West Prospect	Golden Sun
Crisfield	Golden Horn
Montague	Golden Tide
Elkridge	Golden Star
Pawlet	Golden Wall
Crosskeys	Golden Peak
Dewey	Golden State
West Carmona	Golden Fleece
West Cajoot	Golden Bear
West Calera	Golden Harvest
West Conob	Golden Eagle
West El Cajon	Golden Kauri
West Nivaria	Golden Coast
West Togus	Golden Forest
West Ivan	Golden West
West Sequana	Golden Cloud
West Islip	Golden Rod
West Henshaw	Golden Cross
Cuprum	Shelton
City of Spokane	Olympia
Wheatland	
Montana	Seattle
Edmore	Grays Harbor
Eldridge	Tacoma
West Ison	Everett

British Liner Disabled and in Need of Aid

COLOMBO, Ceylon, July 20.—The British liner City of Yokohama, homeward bound from Australia, has sent a wireless message that she is disabled and wants assistance. Her position was about 1,000 miles south of Colombo.

The local agents of the line are expected to send a ship from here.

The City of Yokohama is owned by the Ellerman Lines, Limited, and has a registered tonnage of 7,341. Her home port is Liverpool.

Ss. Mauretania Tops Record by Three Minutes

NEW YORK, July 20.—On the run from Cherbourg ending yesterday, the liner Mauretania sought to set a new speed record, and succeeded—but only by a margin of three minutes.

The time for the 3,160 mile voyage was five days, three hours and seventeen minutes. Twice during the trip the existing record for a day's run on the Cherbourg-New York trip was bettered. Fog encountered early today accounted for failure to break the old record by a more imposing margin. The average of the entire voyage from Cherbourg was 25.63 knots.

RYE CARGO WORTH MILLION IS SEIZED

Pre-War Whisky Found Under Kegs of Herring on Red Cross Liner Nerissa

NEW YORK, July 20.—A cargo of alleged pre-war rye whisky, estimated to be worth $1,000,000 at retail, was seized today by customs agents on the Red Cross liner Nerissa. The contraband was in kegs under pickled herring which had been brought in large barrels from Halifax, N.S. The ship docked in Brooklyn yesterday.

The Nerissa is on the New York, Halifax, St. John's, Nfld., route.

An agent of the appraisers' stores was checking the cargo to be delivered to trucks last night when he found a ten-gallon keg of whisky at the bottom of the first barrel of herring he examined. A hurried search showed that a similar keg was apparently at the bottom of each of the 501 fish barrels.

Smith & Anderson, Manhattan fish dealers, were the consignees of the fish and said they received shipments regularly from Halifax.

Mr. R. F. Weeks, assistant general freight agent for the Nelson Line at Seattle, is spending a few days here with Mrs. Weeks.

GULF ISLANDS SERVICE

The Island Princess leaves Victoria at 7:15 a.m. on Mondays and 8 a.m., on Wednesdays, Thursdays and Saturdays for Gulf Islands.

$184.50 UP Europe and Return
Tourist Third Cabin
Perfect comfort-low cost. BIG Ships, famous for cuisine, luxurious appointments, service and satisfaction.
Travel White Star
All Expense Tours $295 up.
Daybreak Sailings from Montreal, embark evening before—no hotel necessary. Consult our travel experts—No obligation. Call, phone or write:
The Royal Mail Steam Packet Company
Pacific Bldg., Vancouver
Or Local S. S. Agents
WHITE STAR LINE CANADIAN SERVICE

CALIFORNIA
SAILINGS
SS. RUTH ALEXANDER or SS. EMMA ALEXANDER
Every Sunday Morning at Nine
ALSO FROM SEATTLE DIRECT SS. H. F. ALEXANDER
Tuesdays, 5 P.M.
For Information Call 800 Government Street or Phone 48
PACIFIC STEAMSHIP CO.

UNION STEAMSHIPS, LTD.
To All B.C. Coast Points
Prince Rupert, Stewart, Anyox, Etc. New Steamers.
GEO. McGREGOR, Agent
1 Belmont Bldg. Phone 1925

DOROTHY ON HER WAY TO ALASKA

Party of Passengers Spend Time Sightseeing While Ship Is in Port

Arriving here at 3:30 o'clock yesterday afternoon, the Pacific Steamship Company's liner Dorothy Alexander sailed for Alaskan ports at 6 o'clock with a capacity list of passengers.

Among those on board was a party of thirty-two from various parts of the United States in charge of Mr. W. E. Bock, general passenger agent for the Milwaukee Railroad at Omaha, Nebraska. While the ship was in port they spent some time sightseeing.

The Dorothy Alexander will touch at Ketchikan, Wrangell, Petersburg, Skagway, Cordova, Seward, Kodiak, Sitka and other points. Passengers may be able to obtain a view of Captain G. Allen Hancock's steamer Oaxaca, wrecked near Petersburg in Wrangell Narrows, Beecher Pass, if she is not floated by the Salvage King before they arrive North.

On another of her popular Summer cruises to Alaska, the Dorothy Alexander will sail from here on July 30, according to Mr. W. M. Allan, local agent.

Ss. Stewart Dollar passed out to sea at 1:30 o'clock yesterday morning.

CANADIAN PACIFIC
Transcontinental De Luxe Service
FIVE TRAINS DAILY

To Montreal and Toronto:
"TRANS-CANADA LIMITED," at 6:30 p.m., and "THE IMPERIAL," at 9:00 p.m. daily.
"TORONTO EXPRESS," 9:00 a.m.
To CHICAGO, VIA MINNEAPOLIS AND ST. PAUL: "THE MOUNTAINEER," new all-sleeping-car train, at 7:00 p.m. daily.
Effective July 2, the "SOO PACIFIC EXPRESS," 8:00 p.m. daily.
Low round trip Summer excursion tickets.
Visit famous resorts at Banff and Lake Louise.

Canadian Pacific Sailings TO EUROPE

FROM MONTREAL
To Liverpool
*Aug 3, *Aug. 31 ... Montcalm
Aug. 10, Sept. 7 ... Duchess of Bedford
*Aug 17, *Sept 14 ... Montclare
Aug 24, Sept 21 ... Duchess of Atholl
*Via Glasgow.

To Belfast-Glasgow
Aug 9, Sept 6 ... Minnedosa
Aug 23, Sept 20 ... Melita

To Cherbourg-Southampton-Antwerp
Aug 1, Aug. 29 ... Montrose
Aug 16, Sept 13 ... Metagama

FROM QUEBEC
To Cherbourg-Southampton
Aug 8, Aug. 29 ... Empress of France
Aug 15, Sept 5 ... Empress of Scotland
Aug 22, Sept 12 ... Empress of Australia

To Cherbourg-Southampton-Hamburg
Aug 4, Sept. 1 ... Montnairn
Aug 18, Sept. 15 ... Montroyal

Apply to Agents everywhere or
J. J. FORSTER
S.S. General Passenger Agent
C.P.R. Station, Vancouver
Telephone Seymour 2630
WORLD'S GREATEST TRAVEL SYSTEM

VICTORIA to SEATTLE via Edmonds
Two Trips Each Way Every Day

Victoria to Edmonds
Leave ... VICTORIA ... 1 p.m.
Arrive ... EDMONDS ... 5 p.m.
Leave ... VICTORIA ... 1 a.m.
Arrive ... EDMONDS ... 5 a.m.

Edmonds to Victoria
Leave ... EDMONDS ... 8 a.m.
Arrive ... VICTORIA ... 12 N'n.
Leave ... EDMONDS ... 6 p.m.
Arrive ... VICTORIA ... 10 p.m.

Passenger Fares
$2.00 ONE WAY — $3.50 ROUND TRIP
(Including Stage Fare Between Seattle and Edmonds)

Automobile Rates
(Cars of Any Size or Weight)
$3.50 ONE WAY — $6.00 ROUND TRIP
(Including Driver)

Be Sure to Take Your Car Along!
Edmonds-Victoria Ferry Co.
TICKET OFFICES
916 Government St., Ivan Beecroft, Agent. Evans, Coleman & Evans Dock (Inner Harbor), Phone 406

MILL BAY FERRY

Ferry Leaves BRENTWOOD		Ferry Leaves MILL BAY
7.30 a.m.	Daily Including Sundays	8.30 a.m.
9.15 a.m.		10.30 a.m.
11.15 a.m.		12.00 noon
1.30 p.m.		2.30 p.m.
3.15 p.m.		4.00 p.m.
5.00 p.m.		6.00 p.m.
7.00 p.m.		7.45 p.m.

PUGET SOUND NAVIGATION CO.
$1—Round Trip—$1
Day Excursion Fare
Sidney to Bellingham, Sidney to Anacortes, Sidney to Orcas.
Sunday, July 22 and 29
Steamers Leave Sidney at 8:30 A.M. and 1:30 P.M. and Arrive Back at Sidney at 4 P.M. and 10 P.M.
Gray Line Buses Meet Steamers at Sidney for Both Going and Return Trips
Information and Tickets from E. E. BLACKWOOD, Agent, 912 Government Street, Phone 7106, or H. S. HOWARD, Agent, C.P.R. Wharf, Phone 121, or H. J. PALMER, Agent, Sidney, B.C.

The Hardware Section

Has Attractive Bargains for Tourists, Campers and for Home.

Covered Shopping Baskets
In fine white willow. Strong and useful and of good size. Regular $1.00. Dollar Day Special at **69c**

White Enamel Convex Kettles
In 5-quart size. Large enough to serve the family at camp or picnic. Strong and serviceable. Regular $1.00. Dollar Day Special at **69c**

Children's Doll Buggies
Folding style. So handy for travelling and will so much enhance the little girlie's joy in the holiday trip. Regular $1.39. Dollar Day Special at **$1.00**

Children's Three-Piece Garden Sets
Whether at home or camp the children will want employment to work off their eager energy. These sets consist of rake, hoe and shovel. Practical little tools. Special Dollar Day Price, per set **$1.00**

English Garden Spades and Shovels
Of good quality and very strong. Dollar Day Special Price, each **$1.00**

Vegetable or Meat Choppers
With six removable blades. Regular $1.75. Special for **$1.00**

Alarm Clocks
With loud ringing alarm and high nickel finish. Dollar Day Special, each **$1.00**

Handy Self-Wringing Mops
For washing floors, etc. These mops can be wrung dry without wetting the hands. Dollar Day Special, each **$1.00**

Polishing Mops
For floors, etc. Complete with handle and can of oil. Regular $1.75. Dollar Day Special **$1.00**

Brass Bird Cages
Take home a bright new house for Dicky. These are very attractive, with swing, perches, etc. Regular $1.95. Dollar Day Special **$1.49**

—Lower Main Floor, HBC

Glassware and China at Tempting Prices

Tea Sets, Regular $6.49, for $5.49
23-Piece Imported China Tea Sets in five pretty floral decorations and in neat shapes. Get one of these pretty sets today and save $1.00. Regular $6.49. Dollar Day Special Price **$5.49**

Water Goblets at 6 for $1.39
Fine clear glass Water Goblets in pretty shapes. These would make ideal wedding gifts. Regular $3.00 per dozen. Dollar Day Special Price ..... 6 FOR **$1.39**

Fancy China Cups and Saucers at 5 for $1.00
Fine China Cups and Saucers in nice white body china with colored bands in blue and buff with dainty floral medallions. Ideal for afternoon tea use. Dollar Day Special Price, 5 Cups and Saucers for **$1.00**

Flower Bowls at Half Price
8-Inch size Flower Bowls in octagonal shape and in pretty plain colors of green, blue and brown. Regular $1.00 each. Dollar Day Special Price, each **50c**

Novelty Glassware at 89c
An assortment of Fancy Glassware, including sugars, creams, comports, vases, vinegar bottles, candy jars, syrup jars, etc. Shown in dainty frosted designs. Dollar Day Specials at, each **89c**

Shell Flowers, Regular 89c for 49c Each
These clever and tasteful ornaments are made from sea shell. They are colored to represent beautiful flowers and made up in sprays to suit the flower bowls. Values to 89c. Dollar Day Special Price, each **49c**

Salt and Pepper Shakers at Three Pairs for 25c
Individual size China Salt and Pepper Shakers in bright colors. Very attractive at the quite extraordinary price for Dollar Day
3 PAIRS FOR **25c**

China Cups and Saucers at Three for $1.00
Four pretty patterns in fine China Cups and Saucers in neat and useful shapes. Ideal for afternoon tea use. Dollar Day Special
3 FOR **$1.00**

—Lower Main Floor, HBC

14 Rolls of Wax Paper for $1.00

Our regular 10c roll. Containing 50 sheets heat grease-proof paper. Suitable for kitchen, pantry, lunches, pies and pastry. Regular 10c per roll. Dollar Day Special Price, 14 rolls for **$1.00**

—Main Floor, HBC

Surprising, How Far a Dollar Will Go in the Staple Section

Five Yards of Bleached Canton Flannel for One Dollar
Soft nappy surface fabric and 26 inches wide.
5 YARDS FOR **$1.00**

Three Yards of Wider Canton Flannel for One Dollar
This width, 33 inches, will cut out to good advantage.
3 YARDS FOR **$1.00**

Horrockses' White Flannelettes at Four Yards for One Dollar
These Flannelettes are famed for their hard wearing qualities. Width 30 inches.
4 YARDS FOR **$1.00**

English Striped Flannelettes at Three Yards for One Dollar
There is a large range of pleasing stripes from which to choose. Width 36 inches.
3 YARDS FOR **$1.00**

Snow-White Pillow Cases at Five for One Dollar
These will wear well and launder up nicely. Width 40 inches. Dollar Day Special Price
5 FOR **$1.00**

Hemstitched Pillow Cases at $1.00 a Pair
Made from fine linen-finished cotton and finished with hemstitched ends. Size 42 inches. Price, pair, **$1.00**

Unbleached Sheeting at Two and a Half Yards for One Dollar
Though not of a heavy weight, this Sheeting will give good wear. Width 72 inches. For Dollar Day, 2½ yards for **$1.00**

Fully Bleached Sheets at One Dollar Each
Hemmed ready for use. Size 72 x 90 inches. Price, each **$1.00**

Wide White Cottons at Six Yards for One Dollar
Splendid Cotton for general use and remarkably free from filling. Width 36 inches. Special Price, 6 yards for **$1.00**

Large Size White Turkish Bath Towels at One Dollar Each
You will be delighted with these heavy and large sized Towels. Size 32 inches x 58 inches. Dollar Day Price, each **$1.00**

White Turkish Towels at Two for One Dollar
These have closely woven pile, insuring good wear. Size 21 inches x 40 inches. Dollar Day, 2 for **$1.00**

Colored Turkish Towels at 69c Each
These are splendid value. Size 24 inches x 50 inches. Special Price, each ..... **69¢**

Embroidered Pillow Cases at One Dollar a Pair
Made from heavy linen-finished cotton and neatly embroidered in many charming designs. Finished with scalloped ends. Size 44 inches x 33 inches. Dollar Day Price, pair, **$1.00**

Jacquard Comforters at $1.98
Ideal for extra bed coverings, couch throws, etc. Excellent color combinations. Size 58 inches x 78 inches. Special Price, each **$1.98**

Colored Turkish Towelling at Five Yards for One Dollar
Made for hard wear. 16 inches wide. A good buy for Dollar Day at 5 Yards for **$1.00**

Pure Linen Russian Crash Towelling At Three Yards for One Dollar
A Towelling that will give the utmost in wear. Dollar Day Bargain at 3 Yards for **$1.00**

Double Bed Size White Flannelette Blankets at $2.98 a Pair
Size 70 x 90 inches. Made larger than the ordinary flannelette blankets to suit the requests of customers. All first quality. Dollar Day Price, per pair, ... **$2.98**

White Pure Wool Blankets at $9.98 a Pair
Woven from thoroughly scoured pure wool yarns and finished with pink or blue borders. Size 72 x 90 inches, and weight 8 lbs. Specially priced, per pair **$9.98**

—Main Floor, HBC

Big Bargains in Table Linens

Colored Table Damask at $1.00 a Yard
Made from linen and cotton mixed yarns in red and white combination. Width 52 inches. Dollar Day Price, per yard **$1.00**

"Blue Bird" Crepe Napkins at Six for 50c
Splendid for beach, camp and children's use. So pleasing in appearance and so easily laundered. Dollar Day Price, ... 6 for **50¢**

Pure Linen Crash Tea Towels at Five for $1.00
Finished with colored ends in rose, blue and gold. Dollar Day Price, at ..... 5 for **$1.00**

Seconds in Pure Linen Damask Table Napkins, at 39c Each
Slightly imperfect, but nothing to affect the wear. Size 22 x 22 inches. Dollar Day Price, each ..... **39¢**

Pure Linen Crash Bridge Sets at 69c Each.
Cloth 36 x 36 inches, and four napkins with colored border effects. Special Price, per set ..... **69¢**

Damask Table Cloths at $1.00
Size 54 x 54 inches. Splendid cloths for general use. Many desirable patterns from which to choose. Special Price for Dollar Day **$1.00**

—Main Floor, HBC

Special Dollar Day Bargains In the Fabric Section

Wool fabrics, wash fabrics and beautiful silken fabrics! All are worthwhile bargains for Dollar Day. Are your neighbors to have all the special lines, or are some of them going to be yours?

Dress, Suit and Coating Wool Fabrics, Values to $3.95 for $1.98 a Yard
Choose from 54-inch Ottomans, 54-inch Charmeens, 54-inch Novelty Tweeds, 54-inch Novelty Plaids and 54-inch Tweed Coatings. Values to $3.95, Dollar Day Price, per yard **$1.98**

Novelty Woollens at $1.49 a Yard
A 36-inch material that comes in many smart plaid effects. The colors are fast and the fabric unshrinkable. Dollar Day Price, yard **$1.49**

Novelty Printed Voiles at Three Yards for $1.00
Large range of designs and colorings from which to choose. Width 36 inches. Dollar Day Price ..... 3 yards for **$1.00**

1,000 Yards of Fine Wash Fabrics at Four Yards for $1.00
Included are 36-inch colored dimity, 36-inch novelty prints, 36-inch novelty broadcloths, 32-inch printed cotton poplins, 36-inch ginghams, and 31-inch English crepes. Dollar Day Special Price at ..... 4 yards for **$1.00**

Japanese Cotton Crepes at Six Yards for $1.00
All wanted colorings in this 30-inch material. at ..... 6 yards for **$1.00**

Novelty Taffeta Silks at $1.00 a Yard
Shown in check and plaid effects and in beautiful color combinations. Width 36 inches. Price, per Yard **$1.00**

Black Duchess Satins, at $1.00 a Yard
In weight for dresses and with that soft lustrous finish so much desired. Width 36 inches. Price, per Yard **$1.00**

Spun Silks at 49c a Yard
Shown in weight for dresses, lingerie, slips, etc. All wanted colorings, including white and natural. Width 29 inches. Price, per Yard **$1.00**

Natural Pongee Silk at Three Yards for $1.00
This ever popular silk is shown in clear natural color and in weight for dresses, blouses, shirts and drapes. Width 33 ins. Special Price 3 yards for **$1.00**

300 Yards Fine Dress Silks at $1.69
Choose from crepe satins, marocains, broche crepes, flat crepes and other weaves. Specially priced for Dollar Day, per Yard **$1.69**

—Main Floor, HBC

Our Restaurant

It is wise and profitable to shop early but it is not necessary to become tired and exhausted. Take a rest at lunchtime and enjoy

Our Special Luncheon 50c

A wholesome, well-balanced meal, beautifully cooked and daintily served.

Or **Plate Lunch at 35¢**
Or **Light Lunch at 25¢**
—Fourth Floor, HBC

Here's a Bargain!

All our Boys' High-Grade Bloomer Suits that sold at $15.00 to $20.00 for

10.00

All-wool tweeds in smart styles and patterns. They have two pairs of bloomers; many of them have double knees, seats and elbows. Sizes for 10 to 18 years.

The choice of any Bloomer Tweed Suit in our stock for **$10.00**

Boys' English Grey Flannel Suits, Regular $3.89, for $1.95
Wonderful bargains in these suits. Sizes for 5 to 12 years. 16 suits only. Dollar Day Bargain Price, per suit **$1.00**

Boys' English-Made Grey Flannel Knickers
There are 50 pairs only of these Grey Flannel Knickers in sizes for 7 to 12 years. Strongly made and unlined. Dollar Day Bargain Price, per pair **$1.00**

Eight Boys' Tweed Suits, Regular $7.95 and $9.95, for $1.00
Four only, long trouser style, for ages 5 and 10 years. Four only, bloomer style, for ages 14 and 16 years. All at one price, per suit **$1.00**

100 Pairs Boys' Long Trousers at $1.69 a Pair
A splendid choice of good wearing tweeds. Sizes for 8 to 18 years. Dollar Day Bargain per pair **$1.69**

Boys' White Flannel Trousers Regular $4.95, for $1.00
Eleven pairs only. Finished with belt loops and cuff bottoms. Sizes 26 to 30 waist. Regular $4.95. Dollar Day Bargain Price, per pair **$1.00**

Boys' Blazers, Regular $3.50, for $1.00
Ten only. Blue with fancy trimmings. Sizes for 3 and 4 years. Dollar Day Bargain each **$1.00**

Boys' Fancy Suits for $1.00, Regular $5.50 and $6.00
Jersey, tweed and blue serge materials. Much reduced in price for Dollar Day. Sizes for 3, 4 and 5 years. Price, per suit **$1.00**

Khaki Coveralls, Regular $1.75 for $1.00
Eight only, Khaki Coveralls, made "like Dad's." Button front. Size for 6 years only. Price, per suit **$1.00**

Boys' All-Wool Elastic Swimming Suits, Regular $2.25, for $1.79
Heavy all-wool elastic rib in blue, black and scarlet; also novelty stripe tops. All sizes. Buy the boy's suit on Dollar Day and save. Dollar Day Price **$1.79**

Boys' Khaki Shirts, Regular 75c, at Two for $1.00
Strong twill khaki with attached collar. All sizes. Ideal for camp or play. Dollar Day Price ..... 2 for **$1.00**

Children's Naincheck Combinations Regular 75c, at 2 for $1.00
A kiddie's Summer combination made with drop seat, button shoulders and band buttons at waist. For ages 3, 4 and 5 years. Dollar Day Price, ... 2 suits for **$1.00**

Boys' Pyjamas at $1.00 a Suit
Soft Flannelette in neat colored stripes. Made with braid buttonholes and full size. For ages from 6 to 16 years. Special Price, per Suit .. **$1.00**

—Main Floor, HBC

Visitors

Are invited to avail themselves of the store services, such as
- The Rest Rooms
- Writing Rooms
- Information Bureau
- Postoffice
- Hairdressing Parlors
- Library
- Restaurant

See Victoria From Our Observation Tower

Hudson's B

INCORPORA

Other Stores at Winnipeg, Yorkton, Saskatoon, Edmon

DOLLA

Brings Extra Bargai

Our July Clearance Sales are still in progress, meaning unusual o Day, hundreds of additional bargains are being offered througho we have ever had. Shop during the morni

Dollar Day in the Children's Section

A dollar—or a little more, or in some cases a few cents less, will surely perform good service if invested in the children's wear section on Dollar Day. Look over the following wonderful values and see how hard your dollar may be made to work for their benefit.

98 Children's Pyjamas and Sleepers at One Dollar
A special purchase set aside for Saturday Shoppers and just what every child needs for camp or Summer home on chilly nights. Warm striped flannelette sleepers in sizes 2 to 6 years. Also flannelette figured pyjamas in sizes for 2 to 12 years. Dollar Day Price per Garment **$1.00**

60 Children's Fugi Silk Rompers Regular to $3.25, at $1.89
At least once a week the little one has to look its best, and what could be smarter and more becoming than one of these pretty Silk Rompers with the dainty hand embroidery, smocking or contrasting trimming. In assorted colors and in sizes for one to three years. Dollar Day Price **$1.89**

Khaki Play Suits at One Dollar
Only a limited number of these serviceable little play suits of a durable khaki drill, piped in red and finished with elastic at the knee. Sizes for 2 to 6 years. Dollar Day Price, suit **$1.00**

36 Girls' Cream Serge and Satin Skirts, at $2.98
So smart and cool for hot July and August days. Shown in white satin pleated into rayon bodice; also in an all wool cream serge. Sizes for 6 to 14 years. Dollar Day Price, ... **$2.98**

30 Children's Bedford Cord and Tweed Breeches, at $1.98 Pair
Just what every girl wants for her Summer holiday in field, camp or at seashore. Smartly cut in durable Bedford cord, cotton gaberdine or all wool tweeds in sizes for 8 to 16 years. Special Price, per Pair **$1.98**

100 Girls' Khaki and Blue Drill Knickers, Bloomers and Middies, at 79c a Garment
Serviceable blue and khaki drill Knickers, Bloomers and Middies; also blue drill Bloomers and Middies. Finished with band at waist and silk braid trimming on collar, pockets and cuffs. Sizes for 6 to 14 years. Dollar Day Price, per garment **79c**

200 Girls' Broadcloth Frocks, Values $2.98 and $3.25, for $1.79
Twelve styles represented in this special group of Girls' Smart Broadcloth Frocks for beach, sport and holiday wear. Long or short sleeve styles, in smart printed patterns; also in solid colors with contrasting trimmings. Assorted colors. Sizes for 8 to 14 years. Dollar Day Special Price each **$1.79**

Girls' Broadcloth Middies at 89c
Only one of the many very unusual values in children's wear offered today. Cotton Broadcloth Overblouses with Bromley collars and long sleeves. Shown in white or sand. Sizes for 8 to 14 years. Dollar Day Price, each **89c**

—Second Floor, HBC

600 Cool Summer Froc

Including Voiles, Linens and Beach Clo
Values to $4.95.
Selling Dollar Day at **2.7**

There are twenty styles represented in this sp purchase of cool Figured Voile and Linen and Printed Beach Cloth Frocks. So smart for s mer wear at home or on outings. Styles for y or older women and for the slight, medium, and extra stout figures. (Not, however, in style.) Sleeveless or short sleeve styles, with gandie collars, pockets, cuffs and trimmings, frill or flare to add chic and finish. A large va of patterns and color combinations. Sizes 15 t Dollar Day Special Bargain Price, each... **$2**

80 Women's Gingham Tub Frocks at One Dollar
Neat Gingham Tub Frocks in smart check and plaid patterns, with V, round or square necks, trimmed in contrasting colors; or novelty prints in assorted colors and patterns. Dollar Day Price **$1.00**

60 All-Over Novelty Aprons, Values $1.25 and $1.50 for One Dollar
Gay Figured Cretonne All-Over Aprons in smart floral and figured patterns, with sateen trimmings and pockets, and piped in contrasting colors. Dollar Day Price, each **$1.00**

Women's Silk and Lisle Bloom Each Pair Priced at One Dol
Full Fashioned Flat Knit Rayon and Lisle Bloomers, finished double gusset. Colors are sky, peach, mauve, white and a Specially priced, per pair, at **$1**

Silk Lisle Teddies, Regular $1 for One Dollar
Fine Imported Silk Lisle Te with opera top and ribbon stra pink only. Sizes 36 to 44. Day Price, each garment **$1**

Lingerie Bargains for Dollar D

Women's Satinette Bloomers and Step-Ins, Regular 98c and $1.25, at Two Garments for One Dollar
Odd Swiss Voile Step-Ins with dainty lace trimmings; also a number of Satinette Bloomers in assorted shades and sizes. All grouped under the one price card today—
2 Garments for **$1.00**

125 Women's Voile Nightgowns, Teddies and Envelope Chemises, Values to $2.95, at One Dollar
There will be a whole table full under the one price card. Fine Swiss Voile Step-Ins, Gowns and Envelope Chemises, with dainty lace and medallion trimmings. Odd sizes, odd styles and colors, but all are pleasing and attractive, as you will see. Come early for your individual choice. Dollar Day Price, per garment **$1.00**

100 Women's Rayon Silk Slips at $1.49

Charming Slips made from a fine quality rayon silk in opera top with tailored strap. In small, medium and large sizes. Show peach, sunset, crab apple, apricot, white, Nile, grey and sand. Dollar Day Special Price, each ..... **$1.**

Specials in the Corset Department

60 D & A Coraselettes at One Dollar
There are two styles in these lightweight D & A Coraselettes, made from serviceable novelty batiste. A full length model has side panel of elastic webbing and is lightly boned over the abdomen and finished with four hose supports. Sizes 32 to 38. Special Price **$1.00**

120 Athletic Girdles, Values to $2.50, for One Dollar
The bargain hunters will throng our Corset Section today for these very attractive offerings. In this group are 120 front and side fastening light weight Girdles in fine pink brocade, with side panels of elastic webbing. Four hose supports. Sizes 22 to 31. Special Price per garment **$1.00**

An Odd Line of Fancy Batiste Net Brassieres, Regular to $1 at One Dollar
Odd sizes and discontinued nu in cool Net Fancy Batiste Bras in pink and white, in narrow, m or deep styles and in assorted Regular to $1.95. Specially priced for today at **$1**

24 Gossard Silk Brocaded Co Values to $9.50, for $6.95
An ideal model for the stout requiring a good weight Corset ample support. One of the G regular $9.50 models in a durabl finished brocade. Elastic ban top, section of silk elastic in hi eight hose supports. Special Bargain Price **$6**

—Second Floor, H

A Big Sale of Fox Scarves for Dollar D

Choice of Red Fox Scarves, Brown Fox Scarves and Cocoa Scarves. The color tones are lustrous and brilliant in this fa fur. Regular $35.00 to $42.50. Special for Dollar Day, each **$29**

—Second Floor, H

Phone 1670 for These Dollar Specials in Groceries Provisions and Fresh Meats

Finest Quality New Zealand Creamery Butter, per lb. ..... **47¢**
3 lbs. for **$1.39**
Seal of Quality Creamery Butter, per lb. ..... **45¢**
3 lbs. for **$1.32**
Cooket, a pure vegetable shortening, per lb. ..... **19¢**
Pure Bulk Lard, per lb. ..... **19¢**
3 lbs. for ..... **55¢**
Swift's Boneless Ham, sliced, lb. ..... **45¢**

Picnic Dollar Special
1 Tin Lobster Paste, 1 tin Aylmer Brand Boned Chicken, 1 tin Clark's Veal Loaf, and 1 tin Clark's Roast Beef. All for **$1.00**

Selected Quality Side Bacon, lb. ..... **42¢**
Seal of Quality Peameal Back Bacon, per lb. ..... **45¢**
Machins Sliced Ayrshire Roll, lb. ..... **40¢**
Swift's Premium Side Bacon, lb. ..... **55¢**
Prime Old Ontario Cheese, lb. ..... **40¢**

Tea and Coffee Special
1 lb. Our Own Brand Ceylon Broken Orange Pekoe Tea and 1 lb. Freshly Roasted Pure Coffee, **$1.00**

Imported French Roquefort Cheese, per lb. ..... **60¢**
Chateau Brand Cheese, ¼ lb. package for ..... **25¢**
Sliced Lunch Tongue, per lb. ..... **55¢**
Sliced Baked Ham, per lb. ..... **80¢**
Sliced Ham Bologna, per lb. ..... **25¢**
Sliced Corned Beef, per lb. ..... **30¢**
Sliced Roast Pork, per lb. ..... **65¢**
Sliced Ham Loaf, per lb. ..... **40¢**

Cereal Special
3 Pkgs. Grape-Nuts, 3 pkgs. Sugar Crisp Corn Flakes, 2 pkgs. Shredded Wheat and 2 pkgs. Pep, all for **$1.00**

Sliced Veal Loaf, per lb. ..... **40¢**
Sliced Virginia Ham, per lb. ..... **65¢**
Our Own Make Potato Salad, lb. ..... **20¢**
Our Own Special Breakfast Tea, per lb. ..... **55¢**
3 lbs. for **$1.60**
Finest Quality B.C. Granulated Sugar, 20-lb. paper sack **$1.40**
100-lb. sack **$7.05**
One 16-oz. bottle Best Foods Mayonnaise and one 8-oz. bottle Relish Spread for **$1.00**
One bottle Stower's Limejuice and one bottle Welsh's Grapejuice for **$1.00**

1 4-lb. tin Beach's Pure Strawberry Jam, made from Saanich berries, and 1 2-lb. tin Empress Pineapple Marmalade for **$1.00**

Malt Special
1 Tin Peerless Malt, 3 lbs. Brown Sugar, 1 pkg. Hops and 1 Yeast Cake, all for **$1.00**

Tiger Brand Cohoe Salmon, No. 1 tall tin ..... **34¢**
3 tins for **$1.00**
3 Cartons Sunlight Soap and 3 cartons Old Dutch, all for **$1.00**
Libby's Pork and Beans, 8 large tins for **$1.00**
Seal of Quality Jelly Powders, true flavors and full weight, 4 pkgs. **28¢**
VI-Tone, the popular food drink, per tin ..... **32¢** and **52¢**

Fruit and Vegetables
1 Basket Fancy Hothouse Tomatoes and 2 Hothouse Cucumbers, **$1.00**
1 Dozen Large Sunkist Lemons, 1 dozen Sunkist Valencia Oranges for **$1.00**
California Sunkist Grapefruit at 13 for **$1.00**

Fancy Dessert Plums, per basket ..... **75¢**
and ..... **90¢**
Finest New Potatoes, 10 lbs. for **25¢**
New Green and Wax Beans, lb. ..... **15¢**
Carrots, Beets and Green Onions at 3 bunches for ..... **10¢**
Fresh Head Lettuce, each ..... **5¢**

Dollar Day Specials in Our Fresh Meat Department

500 Fancy Roasts
of Choice Steer Beef, weighing 4 lbs. each. Price, each, ... **$1.00**

100 Half Shoulders of Spring Lamb, weight 3½ lbs., at **$1.00**
100 Half Shoulders of Fall Lamb, weight 4 lbs., at **$1.00**
200 Roasting Chickens, each **$1.00**
200 Choice Fowl, each **$1.00**
100 Roasts of Pork, each **$1.00**
100 Roasts of Veal, each **$1.00**
Imperial Pork Sausages, per lb. ..... **25¢**
H B C Beef Sausages, per lb. ..... **15¢**
Weiners, per lb. ..... **30¢**

—Lower Main Floor, HBC

y Company.

2ND MAY 1670.

y, Lethbridge, Nelson, Vernon, Kamloops and Vancouver

Imperial Mixture
Canada's Famous Pipe Tobacco
Per lb. $2.75
Per ½-lb. $1.40
Per 1/5-lb. ..... 60¢
Per 1/12-lb. ..... 25¢
Try Our New 4 "Point" Tobacco
Per ½-lb. ..... 80¢
Per 1/12-lb. ..... 15¢
—Main Floor, HBC

R DAY

s in All Departments

nities for saving on seasonable merchandise. Today being Dollar store---bargains that will make this one of the biggest Dollar Days rs, and please carry home all small parcels.

60 Women's Broadcloth Blouses at $1.00

Cotton Broadcloth Over-Blouses with convertible collar, straight front and long sleeves. In white and sand. Sizes 36 to 44. Dollar Day Price, **1.00**

Women Should Buy Hosiery Dollar Day

Rayon Silk Hose at Three Pairs for $1.00
With high spliced heels and double soles nd tops. Choose from champagne, nude, earl blush, grain and zinc. Sizes 8½ to 0. Regular, per pair, 50c. Dollar Day Bargain Price ..... 3 Pairs for **$1.00**

200 Pairs Women's Silk Hose, Values $1.25 and $1.50, for $1.00 a Pair
This attractive offering includes silk-to-the-top and silk-to-the-welt hose, some ull-fashioned substandards of exceptionlly good quality and also others in eamless knit with shaped leg and reinorced feet. A good selection of colors. Sizes 8½ to 10. Special Dollar Day Price, per pair **$1.00**

Children's Three-Quarter Lisle Socks 3 Pairs $1.00

Made from mercerized lisle with conrasting tops. Colors are white and reen, white and canary, white and auve, white and romper, white and sky, omper and sky. Sizes 7 to 9½. Regular er pair, 39c and 50c. Dollar Day Price, pairs for **$1.00**

Women's Novelty Fabric Gloves for Dollar Day

Women's Gloves at 79c a Pair
With one dome fastener, turn-back cuffs nd embroidered in harmonizing colors. Colors include tan, mode, beaver, pastel, utter and dove. Sizes 6 to 7½. Regular $1.00. Dollar Day Price, er pair **79c**

Women's Gloves at Two Pairs for $1.00
Novelty Fabric Gloves with turn-down uffs, attractively embroidered and with ne dome fastener. Colors are mode, astel, tan and grey. Sizes 6 to 7½. Regular 75c per pair. Dollar Day Price 2 PAIRS FOR **$1.00**

—Main Floor, HBC

Fashionable Scarves and Coat Flowers

This is the year for the display of lovely olors and nowhere can the love of color e so reasonably or so seasonably inulged than in scarves and coat flowers. he scarves are for comfort, too, as well s for style and finish.
And then, what wonderful prices for Dollar Day!

Wool Scarves at $1.49
Very Fine Cashmere Scarves, made in Scotland from the finest of all-wool yarns. Shown in good width and length in novel block and stripe designs in contrasting color and finished with fringed ends. Values to $6.50. Dollar Day Price, Each **$1.49**

Novelty Scarves at $1.00 Each
Good quality crepe de Chine Scarves, shown in self colors of jade, canary, Copenhagen and white, with hemstitched borders; also georgette scarves in pastel shades with attractive stencilled designs. Regular $1.50 and $1.95. Dollar Day Price, Each **$1.00**

Crepe de Chine Scarves, Regular $4.50 to $6.50, Reduced to $3.98
High grade imported crepe de Chine scarves in extra length and good width, shown in many colorful printed designs. Regular $4.50 to $6.50. Reduced price for Dollar Day **$3.98**

Coat Flowers at Two for $1.00
An assortment of attractive Coat Flowers, shown in single and cluster styles in felt, kid, velvet and silk, in a gorgeous array of colorings. Regular 75c and 95c. Dollar Day Special Price, ... 2 for **$1.00**

—Main Floor, HBC

Surprising Values for Dollar Day in the Ready-to-Wear Section

Sports Frocks, Values to $10.95, for $5.00
Sports Frocks in materials of kasha, balbriggan, rayon and wool crepe. One and two-piece styles with new necklines, pleats in skirt and long sleeves. A large selection of good colors for office, street and sports wear. Sizes 16 to 20. Dollar Day Special Price, each, **$5.00**

Printed Frocks at $4.95 to $12.95
This wonderful collection of Printed Frocks includes silk, crepes de Chine, durochene, crepe de cilma and craysheen, in one and two-piece styles, featuring long and short sleeves and all the newest modes of the season. Choose from floral, Indian, modernist, spot and checked patterns, in gay or subdued colorings. Sizes 16 to 42. Dollar Day Prices ..... **$4.95** to **$12.95**

Fugi Silk Frocks at $2.95
A special reduction for Dollar Day on good quality Fugi Silk Frocks, in self colors or trimmed with white. Long and short sleeves, with or without collars, and with grouped or kick pleats in skirts. Colors are green, peach, orange, blue, rose and white. Sizes 16 to 40. Dollar Day Price, each **$2.95**

Dollar Day Bargains in Out-Size Hiking Breeches

Six pairs of Khaki Breeches for large women. Good sturdy quality, with cuff knee. Sizes 33 to 36 waist. Regular $2.95. Special per pair, for Dollar Day **$1.00**

Seven pairs Donegal Tweed Breeches, also in large sizes, with laced and buttoned knee. Regular per pair, $4.95. Special per pair, for Dollar Day, **$2.95**

—Second Floor, HBC

100 Women's Broadcloth Smocks at $1.49

A fine quality cotton broadcloth fashions these well-made Smocks for house, office or garden wear. Shown in V-neck style, finished with pocket and four-button fastening. Colors are rose, green, powder and mauve; also shown in gay figured cretonnes. Sizes 36 to 44. Dollar Day Special Price, each **$1.49**

—Second Floor, HBC

Dollar Day Millinery Bargains

On Dollar Day, visitors may anticipate a delightfully interesting time in our Millinery Department. There are charming Hats for matrons, younger women, girls and children, and in such fascinating variety of style and dainty Summer colors. Mothers may bring their big and little daughters to try on these most becoming and most moderately priced Hats, and at the same time procure one equally becoming for themselves.

200 New Summer Straw Hats at $1.00 Each

Sports styles finished with a plain corded ribbon band. Dress styles trimmed with flowers and ribbon. One hundred and twenty-five were specially purchased for this day and are in white and light colors. The others are taken from our regular stock of darker Hats valued to $4.95. There are all head sizes, and many Children's Hats of silk and straw are included. Come early for a wide selection. Price, each **$1.00**

50 Sports and Dress Hats, Values to $12.50, at $5.00
All White Soft Straw or Ribbon Hats; also pastel shades. Smart Dress Hats for miss or matron, these being of silks and soft braid, hand made, and from the best designers. Dollar Day Special Price, each **$5.00**

Children's Wide-Brimmed Milan Hats, Values $3.95, for $2.95
Picturesque and Summery Hats, with ribbon streamers. Shown in white, black, navy, wood brown and green. Specially good quality. Dollar Day Special Price **$2.95**

White and Colored Summer Felts, Values to $7.95, for $3.95
Many of these are new arrivals; others are oddments of Spring Felts combined in a smart manner with straw. Dollar Day Special Price **$3.95**

—Second Floor, HBC

95 Women's Silk and Wool Pull-Overs to Sell Today at $1.98

Many women will prefer these light-weight Pull-Overs for July and August wear. Knitted from soft wool yarns, with silk stripe, V neck and cuffed sleeves. Shown in powder, black, almond, rosewood, almond and white. Small and medium sizes. Dollar Day Special Price, each **$1.98**

—Second Floor, HBC

10c Spools Sewing Cotton 6 for 45c

200-Yard Spools of J. & P. Coats' 6-Cord Thread, in black or white and in all numbers. This is a great chance for dressmakers and those fond of sewing to stock up and save 15c on every half dozen spools. Dollar Day Price ..... 6 spools for **45¢**

—Main Floor, HBC

Art Needlework Specials for Dollar Day

Stamped Linen Huck Towels
Size 14 x 20 inches. Regular 39c. Dollar Day Price ..... 3 for **$1.00**

Stamped Tea cloths, With Serviettes to Match
These are specially attractive. Dollar Day Price ..... 2 for **$1.00**

Stamped White Linen Bureau Scarves, Tray Cloths and Three-Piece Sets
All these are attractive and useful pieces. Dollar Day Price, 4 for **$1.00**

—Art Needlework Section, Mezzanine Floor, HBC

Brocaded Ribbon

Regular $1.25, for $1.00 a Yard
Newest Metal Brocaded Ribbon, fully nine inches wide. Popular for dress trimming, handbags, or for millinery. Good combinations are gold and black, black and silver, and gold and blue; also flame red. Regular $1.25. Dollar Day Price, per yard **$1.00**

—Main Floor, HBC

Linen Handkerchiefs at $1.00 Dozen

After all, there's nothing like linen for handkerchiefs, and these are good Irish linen and with hemstitched borders. They have a good even weave and are serviceable for school or general use. Special for Dollar Day at, per dozen **$1.00**

Hand-Painted Crepe de Chine Handkerchiefs at 6 for $1.00

These are in assorted colors, with neat novelty hand-painted designs. Something very dainty and distinctive. They are specially priced for Dollar Day at ..... 6 for **$1.00**

Leatherette Shopping Bags for 59c

Large Square or Pouch Leatherette Shopping Bags with double handles. Good for beach, picnic, shopping or market. Values to $1.00. Special Price, each **59c**

Dollar Day Savings in Stationery

Linen Stationery, Regular to $1.75 for $1.00
Large boxes of Linen Stationery, containing 72 envelopes and 72 sheets of linen notepaper in dainty box. Regular $1.75. Dollar Day, per box **$1.00**

Canadian Stationery at Two Boxes for $1.00
Made by Canada's leading stationers, in boxes of 24 envelopes and 24 sheets of notepaper. Values to 75c. Dollar Day Price, 2 boxes for **$1.00**

Writing Pads at Five for $1.00
Two lines of our special Hudson's Bay Company's Writing Pads, one containing 70 sheets of linen-finished paper, the other containing 100 pages of good writing paper. These pads are regularly 25c each. Special for Dollar Day, 5 for **$1.00**

A Special in Music Cases at $1.00

Leatherette Music Cases in black or brown. These cases can be carried flat or folded. They are lined with cloth and have strap handles and good catch fastener. Specially priced for Dollar Day at, each **$1.00**

Chubby Umbrellas

Regular $3.50, for $2.50
Women's, good quality Gloria covers in black or navy, with good choice of handles. Strong frames. Regular $3.50. Dollar Day Price, each **$2.50**

—Main Floor, HBC

Dollar Day Candy Specials

1-lb. box Chocolate Maraschino Cherries and 2 ½-lb. packages Rowntree's Motoring Chocolate for **$1.00**
1 lb. Cowan's Maple Buds and 1 lb. Pascall's Fruit Bonbons for **$1.00**
2 lbs. Butterscotch and 2 lbs. Special Mixture for **$1.00**
Assorted Chocolate Bars, 12 and 24 for **$1.00**

—Main Floor, HBC

Your Dollar Goes Far in the Carpet and Drapery Section

300 Yards Floor Oilcloth at Two Square Yards for $1.00
Sturdy Printed-Back Floor Oilcloth in a wide choice of patterns. 300 yards only at this price. 6 feet wide. Dollar Day Price, 2 square yards for **$1.00**

Short Lengths of Inlaid Linoleum Values to $2.00 for $1.00 a Square Yard
Useful lengths of better-grade Inlaid Linoleum that gives the hardest kind of wear and service. Values to $2.00. Special Price for Dollar Day, per square yard **$1.00**

Wash Rugs, Size 24 Inches x 48 Inches, at 2 for $1.00
Dainty Wash Rugs in hit and miss patterns, finished with fringed ends. For bedrooms or bathrooms. Dollar Day Price ..... 2 FOR **$1.00**

Matting Rugs at Two for $1.00
One of each size, viz., 24 inches x 48 inches and 30 inches x 60 inches. Two useful Matting Rugs, nicely stencilled in attractive patterns. Dollar Day Price is ..... 2 FOR **$1.00**

Heavy Matting Rugs, Size 27 Inches x 54 Inches, at 2 for $1.00
Chinese Matting Rugs, useful for porch, camp or kitchen. Dollar Day Price is ..... 2 FOR **$1.00**

Cream Madras at Four Yards for $1.00
Fine Quality Scotch Madras, 36 inches wide. Plain or scalloped borders. 4 YARDS FOR **$1.00**

Cretonne at Five Yards for $1.00
An outstanding bargain. Cretonne in 30-inch and 34-inch widths. Many attractive patterns from which to choose. 5 YARDS FOR **$1.00**

100 Pairs Marquisette and Scrim Ruffle Curtains
Neat Marquisette or Scrim Curtains with ruffle borders and tie backs, complete. 2 PAIRS FOR **$1.00**

Stripe Silks, Damasks and Poplins Values to $2.25, for $1.00 a Yard
Short lengths of fabrics, including Silk Damasks and Stripe Poplins, in all the best selling colors. Special Price, per yard **$1.00**

Lace Curtains at $1.00 a Pair
Nottingham Lace Curtains, full width 2¼ yards long. Good quality. Special Price, per pair **$1.00**

Shadow Cloth Cretonnes, Values to $2.00, for $1.00 a Yard
Here are some of the better grade hand-blocked Cretonnes, 31 inches and 36 inches wide. Also Shadow Cloth and some 50-inch Cretonnes that are truly wonderful value. Price, for Dollar Day, per yard **$1.00**

Terry Cloth at $1.00 a Yard
Reversible Printed Terry Cloth, 36 inches wide. Very heavy fabric in a wide selection of excellent designs and colors. Price for Dollar Day, per yard **$1.00**

—Third Floor, HBC

Four Outstanding Dollar Day Bargains in the Furniture Dept.

36 Folding Chairs, Regular $2.95 for $1.00
Strongly-made Chairs that fold into very small space. These chairs have been slightly used, hence the reduction. Regular $2.95. Dollar Day Price, each **$1.00**

Kitchen Chairs at $1.00 Each
These are in golden finish. All hardwood with solid seats, spindle backs and double stretchers all around. Price, each, for Dollar Day only **$1.00**

Folding Carriages, Regular $7.50, for $5.50
With all-steel frames and rubber-tired steel wheels. Roomy body of heavy duck and small hood. These carriages fold compactly to go in car or auto. Regular $7.50. Price for Dollar Day, each **$5.50**

Reed Sulkies, Regular $8.75, for $5.50
In very neat design, with folding handle, rubber-tired wheels and finished in ivory enamel. Dollar Day Price **$5.50**

—Fourth Floor, HBC

Useful Aluminumware at Dollar Day Savings

Pure Aluminum Potato Pots
In 4-quart size. With each potato pot we present 4 packets of steel wool. Dollar Day Special at **$1.00**

Pure Aluminum Convex Kettles
In 5-quart size. With each kettle we present 4 packets of steel wool. Dollar Day Special at **$1.00**

Wear-Ever Double Boilers
In 3-quart size. Regular $2.25. Dollar Day Special at **$1.39**

Aluminum Egg Cups
Of good quality. These unbreakable Egg Cups are very handy for travelling, etc. Dollar Day Special Price ..... 6 FOR **25c**

—Lower Main Floor, HBC

Dollar Day Savings for Men

This Dollar Day offers some wonderful bargains for men. Read the following and note your needs, then see how much you save by buying today.

Men's Suits for $10.00

Plain grey worsteds. Ideal Suits for everyday wear. Hard wearing, and a good color for dusty days. Single breasted. Trousers finished with belt loops and cuff bottoms. Sizes, three 36, three 37, three 38, one 40 and one 44. Dollar Day Bargain Price **$10.00**

Young Men's Stylish Suits

Regular $25.00, for $15.00
The very newest in young men's clothing. Double and single-breasted styles, art silk lined; the new wide trousers. A splendid choice of the latest light fawns and greys. Sizes 35 to 39 only. Regular $25.00, for **$15.00**

$35.00 Sports Suits for $23.95

Imported Donegals and fancy tweeds in all-wool materials. Tailored in the latest sports styles. Coat, vest, plus fours and long trousers. Semi-lined coats with patch pockets. Sizes 35 to 44. Dollar Day Bargain Price, per suit **$23.95**

Men's Straw Hats, Regular to $4.00, for $1.00 Each
All new Summer Hats to clear today. Price, each **$1.00**

Men's Smart Tweed Caps, Regular to $2.50, for $1.00 Each
Smart tweeds in fawn and grey shades. All sizes. Regular to $2.50. Dollar Day Price, each **$1.00**

Men's Strong Work Shirts at Two for $1.00
Strong khaki twill, cotton, flannel and blue chambray. Wonderful value. Sizes 13½ to 17. Dollar Day Price ..... 2 FOR **$1.00**

Men's Fancy Check Work Shirts Regular $1.50, for $1.00
Bright red check work shirts. Snappy work or holiday shirts. Regular $1.50. Dollar Day Price, each **$1.00**

Arrow Starch Collars at Five for $1.00
All the regular shapes that men prefer. All sizes. Price, ... 5 for **$1.00**

Smart Shirts for Men, Regular to $1.95, for $1.00 Each
Neat Stripe Percale and plain colors in sizes 14 to 17. Dollar Day Price, each **$1.00**

Men's Heavy Grey Cotton Work Socks, at Eight Pairs for $1.00
Good socks for everyday wear. They will give good wear, too. Dollar Day Special Price ..... 8 pairs for **$1.00**

Men's Fine Half Hose, Regular to 50c a Pair, at Three Pairs for $1.00
Men's Fancy Half Hose, in rayon and cashmere. All sizes. Dollar Day Price ..... 3 pairs for **$1.00**

Men's Novelty Stripe Top Bathing Suits, Regular $4.50, for $3.95
All Wool Universal make in novelty stripe top and plain skirt. One-piece styles with two-piece effect. All sizes. Regular $4.50. Dollar Day Price, each **$3.95**

Men's Wool Bathing Suits, Regular $2.29 for $1.59
All wool in plain grey, red, navy and heather with contrast stripe skirt. All sizes. Regular $2.29. Dollar Day Price, each **$1.59**

Men's Penman Mesh Underwear, Combinations or Shirts and Drawers, at $1.00 a Suit
Made from a cool white mesh that gives good wear. Short sleeves and knee length, in two-piece styles or combinations. All sizes. Dollar Day Price, per Suit **$1.00**

—Main Floor, HBC

Dollar Day Savings in Footwear

Oxfords for the Young Men
These Oxfords are made in tan and black calf, Blucher and Balmoral styles with full toes, Goodyear welted soles and rubber heels. Price Per pair **$3.95**

Boys' Outing Boots
Strongly built and durable. Made in tan mulehide with solid leather or crepe rubber soles. Price, per pair **$1.95**

Men's Outing Boots
In heavy brown canvas uppers and full crepe rubber soles. Sizes 6 to 10. Price, per pair **$1.59**

Boys' Outing Oxfords
Brown Canvas Blucher Cut Oxfords with full crepe rubber soles. Price, Per Pair **$1.19**

Women's Dress and Street Footwear
These shoes are noted for style and comfort. Made in leathers of tan calf, black kid and patent. Styled in Colonial pumps and in one-strap and three-eyelet ties. Cuban heels. Price, per pair **$2.95**

Fashionable Footwear for Women
Including a wide range of colors and styles for all occasions. In colored leathers of blonde, beige, rose-blush, shell grey and patent. Made in very attractive patterns. Also plain stripe pumps with buckle and one-strap and three-eyelet ties, trimmed with fancy leather to match. Price, per pair **$3.95**

Odd Lines and Sizes in Women's Footwear
Including White Canvas Oxfords with covered heels and gold and silver strap evening shoes. Sizes 4 and 5 only Price, per pair **39c**

Children's Play Shoes
Brown and White Canvas one-strap styles with crepe rubber soles. Sizes 6 to 2. Price, per pair **89c**

—Main Floor, HBC

Note These Big Savings in the Drug Department

Palmolive Toilet Soap, 10c size tablet at 15 for **$1.00**

Round Bath Soap, 10 cakes, for ..... **95¢**
Listerine Tooth Paste, 2 tubes for ..... **39¢**
Hot Water Bottles, 1-year guarantee. Each ..... **77¢**
Savar French Castile Soap, 45c size 2 for **75¢**
Pepsodent Tooth Paste, 50c size 2 for **74¢**

Peerless Malt Extract, our regular fine quality Old Country malt. Extra Special Price. 2 tins for **$1.00**

Old Dutch Toilet Tissue Rolls, 5 for ..... **64¢**

Giant Toilet Paper Rolls, regular 10c size, at 15 for **$1.00**

Auto-Strop Razors, each ..... **23¢**
Auto-Strop Strops, each ..... **23¢**
Genuine Gillette Razors, the standard $5.00 model. Special Price **$2.69**
New Style Auto-Strop Razor and Strop Free with each package of Blades at **$1.00**
Pond's Cold or Vanishing Cream 50c size jars, at 2 for ..... **69¢**
Bath Dusting Powder, Special Price, each **$1.00**
Bathing Caps, 25c values, at 2 for ..... **33¢**
Sun Glasses, $1.00 values, **89¢**

Coty's Face Powder, regular size, each **59c**

—Drugs, Main Floor, HBC

Smokers' Specials for Dollar Day

Alice Smoking Tobacco, 1-lb. pkgs. ..... **67¢**
La Rosa Cigars, boxes of 25 at **$1.19**
Two boxes for **$2.29**
Kelowna Cigars, tobacco from Havana seed. Box of 25, **$1.84**
London Made Briar Pipes. Our standard H B C quality **$1.29**
Tobacco Pouches, several varieties and shapes. Special price, each ..... **95¢**
Pocket Lighters, English type leather covered, each **$4.39**

Royal George Tobacco
Regular price, ½-lb. tin, $1.25. Special, Dollar Day, **$1.00**

—Main Floor, HBC

Men's All-Wool Jersey Coats

Extra Special for Dollar Day at $1.95
Just 144 All-Wool Jersey Coats in blue lovat and green lovat. Made with V neck and two pockets. Ideal for evening at camp or beach. Sizes 34 to 44. Special Price for Dollar Day only **$1.95**

—Main Floor, HBC

LATEST SPORT THE WORLD OVER

McGraw Clan Regains Second Position in National League Race

Defeat Chicago Cubs to Advance—St. Louis Cards Nose Out Phillies—Mackmen Gain Notch on Idle Yanks—Reds Defeat Braves

NATIONAL LEAGUE

CHICAGO, Ills., July 20.—The Giants regained second place by defeating the Cubs, 4-3, at Chicago, in the first game of the series. Home runs by Bill Terry and Jim Walsh kept the Clan McGraw in the running.

	R.	H.	E.
New York	4	10	0
Chicago	3	8	1

Batteries—Benton, Faulkner, Aldridge and O'Farrell, Hogan; Malone, Jones and Hartnett.

Lucas in Win

CINCINNATI, O., July 20.—Red Lucas held the Boston Braves to eight hits while his teammates made eleven off Cantwell and Barnes to win the second game of the series, 4-3, at Cincinnati. The Reds forged ahead in the fourth when Dresson walked and reached third on a sacrifice and an out and scored on Ford's single.

	R.	H.	E.
Boston	3	8	1
Cincinnati	4	11	2

Batteries—Barnes, Cantwell and Taylor; Sporher, Lucas and Picinich.

Robins Down Pirates

PITTSBURGH, July 20.—Brooklyn made it two straight over the Pirates by winning today's game at Pittsburgh, 8-7, thanks to some pitching by Watson Clark and a bit of fancy fielding on the part of Dave Bancroft.

	R.	H.	E.
Brooklyn	8	12	4
Brooklyn	8	12	4

Batteries—Petty, Elliott, Clark and Gooch; Kremer, Dawson and Hargrave.

Cards Take Another

ST. LOUIS, July 20.—After holding the Phillies to one hit in eight innings, Alexander was batted from the box as the Cardinals maintained their league-leading pace by winning their fourth straight game, 5 to 4, at St. Louis today. Reinhardt relieved the veteran in the ninth when he allowed the invaders four runs.

	R.	H.	E.
Philadelphia	4	6	0
St. Louis	5	8	1

Batteries—Ferguson and Lerian; Alexander, Reinhart and Smith.

AMERICAN LEAGUE

PHILADELPHIA, Pa., July 20.—The Athletics won their fifth straight game and their third in a row from the St. Louis Browns, 4-0, at Philadelphia. George Earnshaw fanned ten of the Browns and limited their sluggers to three scattered singles. The Mack victory shattered Alvin Crowder's winning streak of ten consecutive games. Crowder was removed from the box in the seventh inning for a pinch batsman with the Athletics leading 1 to 0. Relief pitcher Coffman was hit hard for three runs in the home half of the seventh stanza. Jimmy Fox starred on the attack with a single and two doubles, figuring in the score from the three runs.

	R.	H.	E.
St. Louis	0	3	0
Philadelphia	4	11	0

Batteries—Crowder, Coffman and Manion; Earnshaw and Cochrane.

Senators Back in Form

WASHINGTON, D.C., July 20.—Getting back into hitting form, Washington came from behind to beat Detroit today in the third game of the series, 7 to 4, at Washington. Sorrell forced home two runs, to let the Senators tie the score in the fifth and Van Gilder, who relieved him, was hit hard in the sixth and seventh when five more runs were scored.

	R.	H.	E.
Detroit	4	11	1
Washington	7	12	0

Batteries—Sorrell, Vangilder and Woodall; Jones and Kenna.

Cleveland-Boston and New York-Chicago, rain.

COAST LEAGUE

LOS ANGELES, July 20.—"Dutch" Ruether, league-leading lefthander of the San Francisco club, halted Hollywood's winning streak at eight straight and chalked up his seventeenth victory of the season here today, when he held the Stars to two runs, while his teammates scored twelve. The Seals sealed up the game, early routing Fullerton, in the fourth inning, and piling up seven runs in the first four frames. Roy Johnson, Seal left fielder, hit two homers and Reuther poled out another for San Francisco. Mickey Heath, of Hollyhood, accounted for a fourth circuit clout.

	R.	H.	E.
Hollywood	2	11	1
San Francisco	12	14	3

Batteries—Reuther and Sprinz; Fullerton, Hulvey and Agnew.

Indians Shut Out

SACRAMENTO, July 20.—Ray Keating turned in his fifteenth victory of the season here today, blanking Seattle on six scattered hits, 4-0. Bert Cole went the route for the Indians, and except for a bad start, when three runs were tallied in the first, he had the Sacs fairly well in check. The lusty hitting of the past few days was missing and the game appeared drab to a large turnout of fans. The victory gave the Sacs the series in straight heats.

	R.	H.	E.
Seattle	0	6	0
Sacramento	4	9	0

Batteries — Cole and Schmidt; Keating and Severeid.

Oaks Win Fourth Straight

OAKLAND, July 20.—Oaks made it four straight over Portland by winning today's game, 3-1. Oakland put on just two rallies of three hits each to score one run in the second inning and two more in the sixth of Baecht. The Beavers touched Boehler for eight hits, but they were well scattered. Bates came in with Portland's lone run in the third, when Smith singled.

	R.	H.	E.
Portland	1	8	1
Oakland	3	6	0

Batteries — Baecht and Rego; Boehler and Read.

Bells Down Angels

SAN FRANCISCo, July 20.—The Missions got the jump on Los Angeles with one run in the first inning today and piled up enough counters to go ahead of the visitors and win 6-3. Holling was nicked for thirteen hits, but snappy fielding robbed the Angels of several chances to score. Cunningham allowed the Missions ten safeties.

	R.	H.	E.
Los Angeles	3	12	3
Missions	6	9	1

Batterise—Cunningham and Hannah; Bolling and Baldwin.

GOLF AS CHAMPIONS PLAY IT

Which is the better for an average player, a putting club or straight-faced putter? Should one be used all the time, or should a player carry both?

ANSWERED BY TED RAY

The siege gun of English golf. Winner of innumerable tournaments and member of the greatest golf combination in history—the team of "Vardon and Ray."

I find that I have always been able to putt better with an aluminum Ray-Mills putter than with anything else. Should you be putting on very rough grass, however, you should have another club of a similar make with slightly more loft. I have always found that this type of putter is much easier to use in squaring up to the hole than the iron putter is.

Golf tips—from the biggest stars of the game—have been selected and adapted in convenient booklet form—just the right size to carry in the links with you. Send ten cents in stamps to Golf Bureau, Room 940, 440 South Dearborn St., Chicago, and the booklet, "Golf as Champions Play It," will be sent you.

HORNSBY DRAWS BLANK AND SLIPS

"Big Six" Leader Held Hitless by Lucas and Slumps to Lowest Level for Weeks

Only three members of the "big six" swung into action yesterday. Two of these registered a net loss for the afternoon, while Harry Heilmann picked up a point. Rogers Hornsby drew a blank against Red Lucas in Cincinnati and saw his percentage fall to .388, his lowest figure in many weeks. Paul Waner got only one hit as the Pirates lost to Brooklyn, but he remained in the .370's, from which point of vantage he will be in a position to challenge Hornsby if the Rajah sinks much lower. Ty Cobb and Frisch again were out of the game and Ruth was not scheduled.

The standing to date:

	G.	AB.	R.	H.	Pct.
Hornsby, Braves	79	278	58	108	.388
P. Waner, Pirates	83	326	73	122	.374
Frisch, Cardinals	80	309	64	102	.330
Cobb, Athletics	83	331	49	109	.329
Ruth, Yankees	88	304	95	97	.312
Heilmann, Tigers	85	321	44	92	.287

ONE-SIDED WINS IN O.C. CRICKET

Players Defeat Gentlemen by Nine Wickets—Sussex Defeat Glamorgan on First Innings

LONDON, July 20.—The Players defeated the Gentlemen in a cricket match at Lords today by 9 wickets. Scores: Players 423 and 112 for one wicket; Gentlemen 200 and 333.

Other scores:

Sussex won from Glamorgan on the first innings.

Leicestershire won from Hampshire by 205.

Nottinghamshire defeated Somerset by an innings and 12 runs.

Surrey won from Northamptonshire at Northampton by 3 wickets.

Warwickshire got a first innings win from Kent when they ran up a score of 513 runs to their opponents' 484.

Lancashire easily beat Essex at Liverpool, winning by 10 wickets, with scores of 456 and 56 for no wickets.

TOM HEENEY, CHALLENGER — — By Ripley

American Davis Cup Team Sweeps Through Italy in Singles

ROLAND GUERROS STADIUM, AUTEUIL, France, July 20.—With "Big Bill" Tilden a spectator for the first time in nine years, the American Davis Cup tennis team went out and cleaned up the formidable Italians in the first two matches of the interzone finals this afternoon.

While a small crowd of barely 500 spectators looked on, "Smiling John" Hennessy scored a straight-set triumph over Baron Humbert de Morpurgo, 6-4, 7-5, 6-2, after Francis T. Hunter, playing the first Davis Cup singles match of his career, smothered Placido Gaslini in the opening match, with the loss of only two games. The scores were 6-1, 6-1, 6-0.

Richards Thinks U.S. Will Win All Five From Italy

Professional Champion Says Hennessy's Victory Over Bâron de Morpurgo Greatest of His Career in Davis Cup Play

By VINCENT RICHARDS
American Professional Tennis Champion and Former Davis Cup Star

Special cable to The Colonist and North American Newspaper Alliance
(Copyright, 1928, by North American Newspaper Alliance)

PARIS, July 20. — The United States players came through in great form today, hitting hard and full of fight despite the disturbing rumpus over Tilden, to make a clean sweep at the opening of the Davis Cup matches with Italy. Thus they are assured of reaching the challenge round against France.

Hennessy, in defeating Baron De Morpurgo, 6-4, 7-5, 6-2, won a victory which was one of the greatest in his career, especially in view of yesterday's upsetting excitement over the barring of "Big Bill." Hunter came through gallantly to defeat Gaslini, 6-1, 6-1, 6-0.

And through it all sat Tilden on the sidelines, calmly watching his former teammates in the opening matches. Outwardly, he seemed little affected by the action taken against him.

The loss of Tilden seriously impairs the United States chances against France next week. The Italians are not up to the standard of the French stars.

Morpurgo was not playing first class tennis today against Hennessy. He says the surface of the court seriously affected his play. But the way Hennessy was playing it is doubtful whether Morpurgo could have done anything against him under any conditions. The Indianapolis boy was going after every shot, full of confidence.

When Hunter took the court against Gaslini, he immediately seized the reins and hit out every shot. His famous forehand drive burned up the court. Everyone conceded Hunter the victory before the match, but few were prepared for the straight set victory of Hennessy.

ONE OF BEST

Morpurgo is one of the world's greatest hard court players. I believe Hennessy has improved fifteen points over last year. If Hunter and Hennessy retain their present form they will worry the French in the challenge round.

Lacoste is sick over the barring of Tilden. He feels that a great injustice was done the captain of the American team. Cochet and Brugnon have made no statement.

Hunter says the action will be rescinded when Tilden arrives in America. It is impossible for the executive committee to do anything about the situation now.

There should be a great war in the tennis world when Samuel Collom, Joseph Wear and Tilden arrive home. C. C. Pyle, the promoter, has been after Tilden to tour America. Tilden turned a deaf ear to his offer. His plans at present are uncertain. He may play in the open tournament in London next month.

The French officials are worried about the gate receipts here. The attendance is poor, and likely to be worse tomorrow and Sunday unless special matches are arranged.

Hennessy has not lost a set in his entire Davis Cup career. He played Lott two sets today. He's going great. The United States should have no trouble winning the doubles against Morpurgo and Gaslini. I believe the American players will win all five matches from Italy.

VANCOUVER GIRL REACHES FINAL

Miss Marie McNab Will Meet Miss Hunt in Girl's Tennis Final at Seattle—Mrs. Gross Beaten

SEATTLE, Wash., July 20.—Miss Ethel Burkhart and Miss Marion Hunt, both of the California Tennis Club of San Francisco, will meet tomorrow for the women's championship of Washington State.

Miss Burkhart played in the finals today by defeating Miss Josephine Cruickshanks, of San Francisco, 6-2, 6-2.

Miss Hunt eliminated Mrs. Gross, of San Francisco, today.

Miss Hunt and Miss Marie McNab, of Vancouver, B.C., won places in the girls' finals this morning. The California girl won the default of Miss H. Stinson, of Tacoma, and Miss McNab defeated Miss Caroline Fingers, of Tacoma, 6-1, 6-2.

Mrs. Gross and Stanley Aimquist, of San Francisco, played in the mixed doubles semi-finals by eliminating Bess Griffith and Bradshaw Harrison, Tacoma, 6-2, 6-0.

Championship matches in the junior boys', girls' and women's singles of the Washington tournament will be played tomorrow afternoon, while finals in the men's singles and all three doubles divisions will be played Sunday.

KINGSTON TENNIS TO START TODAY

Heavy Entry List for Ninth Annual Handicap Tournament—Today's Draw Announced

Play in the ninth annual scratch and handicap club tournament will get started this afternoon at the Kingston Street Tennis Club. This year's entries are above those of previous years and a number of very interesting matches are expected. The courts are in excellent shape. Fine weather is the only thing required to assure the success of the tournament.

Due to the match with the Victoria Tennis Club being postponed tournament games will be played over the week-end, and every effort will be made to play the finals next Saturday.

Today's draw follows:

2:15 p.m.—Miss Bartholomew vs. Miss Greenwood; Mrs. Galloway vs. Miss Campbell; Miss D. Schwengers vs. Miss A. Hood; Miss K. Harris vs. Miss K. Kenning; Miss M. French vs. Miss Ballson.

3:30—Miss Kenning and Colonel Appleton vs. Mr. and Mrs. Robertson; Waugh and Burgess vs. Galloway and Stone; Miss Greenwood and Clayton vs. Miss K. Harris and Thompsett; Kessore vs. Bridge.

5:00 p.m.—Miss Bartholomew and Stone vs. Mr. and Mrs. Galloway; Robertson vs. Exham; Locke vs. Rose; Burgess vs. Lindsay.

6:00 p.m.—Galloway vs. Clayton; Miss Hickey and Miss Marquet vs. Miss D. Schwengers and Miss M. French; Miss Richards and Locke vs. Miss Hickey and A. Burgess; Kessore vs. Hodgson.

Other competitors are requested to be on hand in case they are needed.

Letters to the Editor

LACROSSE

Sporting Editor:

Sir,—The games as played today are exceptionally clean, and under such capable referees as E. Taylor, Frank Smith and Bruce Burton, promise to continue so, with the result that public favor must be regained and increased patronage be assured.

Then, clean playing has developed the best of feeling between the players of the well-balanced teams with the consequence that deliberate foul play has become a thing of the past.

The splendid game at Sidney on Thursday evening last, between the Sidney and C.P.S. teams, brought out the work of the junior or intermediate players prominently, and convinced the fans and spectators that in a year or two we shall have plenty of material to compete favorably with the best teams in the world. Such young players as Clanton, S. Hicks and S. Hill, of Sidney; L. and J. Crosley, D. Banks, I. Sweeney, of the C.P.S., and others, have all the earmarks of coming star players.

The game billed for Tuesday evening next, at the Royal Athletic Park, between the C.P.S. and Sons of Canada teams will amply repay anyone who can find time to come out to support and encourage the players. The game will be called at 6:30 sharp.

I trust that a good attendance may greet the boys who are trying so hard to re-establish our great Canadian national game.

LEONARD TAIT,
President V.L.A.

Tilden May Be Reinstated as Amateur Quickly

PARIS, July 20.—Developments in the Tilden case were placed in the background by today's competition, but possibilities of Big Bill's restoration to amateur standing in the event the United States reaches the challenge were discussed in semi-official tennis circles.

The silence of Samuel H. Collem, president of the United States Lawn Tennis Association, and Joseph W. Wear, chairman of the Davis Cup committee, gave no foundation for such discussion, but is understood that under cover moves have been started designed to straighten out the situation and restore Tilden to competition as suddenly as he was removed the day before the interzone finals.

VANCOUVER OARSMEN WIN AT PORTLAND

Mainland Crews Place First in Every Event in Junior Championships — Rose City Boats Second

VICTORIA SCULLERS TAKE THIRD PLACE

PORTLAND, Ore., July 20.—Vancouver, B.C., oarsmen placed first in every event in the junior championship regatta of the North Pacific Association of Amateur Oarsmen here today on the regulation Henley course in the Willamette River. Today's events were the first of a two-day meet.

Second place honors went to Portland with the local oarsmen making a clean sweep as did Vancouver in the blue ribbon position. Victoria men took everything in third place. Only four events were on the schedule today.

The junior four event was the feature of the regatta. Portland took the lead, but held it for only a few boat lengths. Stroking thirty-six, the Vancouver men pulled ahead and retained the lead until the finish. The Vancouver team was Andy Mason Rooke, Vernon Furber, Frank Smith and Art. Bergmann. The time was 8:35.

Chester Barker won the junior singles in 10.28. The junior doubles went to Dawson Gordon and Ed Gordon in 9:26. Clive McConnan and Charles Gray won the 140-pound doubles in 9:23:4.

CRICKET TEST TO OPEN TODAY

England Will Meet West Indies—Hobbs to Play for Old Country Eleven

MANCHESTER, July 20.—The second test match between cricket teams representing England and the touring West Indies team will open here tomorrow. The first test match which was played at Lords, June 23, 24 and 25, resulted in an easy victory for England by an innings and 58 runs. The West Indies made a good showing in the field and at the start of their first innings, but seemed to lose their form. Commentators thought they got nervous under the strain of their first test match with England. It is thought, however, they may do better at Manchester. Three tests are to be played, the last one taking place at the Oval.

Hobbs, the great Surrey batsman, prevented by injury from playing in the first real match, likely will be included in the English eleven, as he is back in the game and also back to his best form as his century against Northamptonshire yesterday indicated. The teams therefore, probably will be:

England—Hobbs, Sutcliffe, L. Tyldesley, Hammond, Jardine, Chapman, Jupp, Tate, Smith, Larwood, Freeman.

West Indies—Challenor, Martin, Fernandes, Dunes, Constantine, St. Hill, Roach, Small, Ymall, Browne, Griffith.

Twice Released by Sox; Is Now Manager of Team

Lena Blackburne Succeeds Ray Schalk, Midget Backstop, for Whom He Was Sent to Minor Leagues Sixteen Years Ago

Twice released by the Chicago White Sox during his nineteen years of professional baseball, Russell Aubrey (Lena) Blackburne, of Palmyra, N.J., today finds himself manager of Charley Comiskey's White Stockings.

Traded by the Sox in 1912 to Milwaukee for Catcher Ray Schalk, Blackburne succeeded the famous midget backstop as manager in Chicago, following Schalk's resignation.

"Yes, I've played all over the baseball map," reflected Blackburne. "And the Sox chased me twice and here I am as manager of the team. Now try and tie that for a baseball yarn."

Blackburne is an earnest young manager, approaching his fortieth year, and there is fire in his black eyes when he talks about the team of which he was coach for two season.

The Sox are no mystery to Blackburne, although their present lowly berth in fifth place in the American League puzzles a lot of experts.

"Look at our pitchers," continued Blackburne. "Lyons, Faber, Thomas and Blankenship. Look at our young and hustling ball club, and then try and figure out why we are in fifth place.

"When I took over the club I made a speech in the dressing-room and laid down the law. It's unfair to a lot of our players to complain about them, but there are a few who have held back the progress of the team. My boss told me to have discipline and I intend to have it at all costs. Now watch the White Sox climb.

"Since I've taken hold the team has shown new spirit. It's fighting and hustling. Watch it against the A's.

"The Sox are a good ball club, but there's been a lot of hooey handed out that the manager doesn't run the team. Well, here is one manager who has charge of the club when it steps on the field.

TEAM MUST FIGHT

"All I ask is that the boys fight hard for every game and stick to the training rules. I'm glad to say most of them do their part well. There is no room on the club for any player who fails to follow orders.

"We have the outlines of a real team. Clancy on first, Hunnefield at second, Cissel at short, and Kamm on third, form a young infield. Our outfield of Reynolds, Metzler, Mostil and Falk looks classy enough to me.

"Then we have eight good pitchers, Faber, Lyons, Thomas, Blankenship, Adkins, Cox, young Ed Walsh and several youngsters. Everything looks bright and I think the Sox will improve. It all depends on whether we can instil discipline."

Blackburne traces his baseball career back to '04, when he pitched for his father's team at Palmyra and was sent to bed without supper because he lost.

"My father, William B. Blackburne," added Lena, "was always interested in baseball. He had a team called the Victor A.C., and he decided I should pitch for them. When I lost I didn't eat, so most of the time I managed to win.

"The next year, '05, I shifted to shortstop and played for the Palmyra Independents, which was then the big team in our town. I was still in short trousers, but I played with the men.

"After pitching and playing short I decided to become a second sacker, so I joined the Bristol, Pa., team and played against many Philadelphia clubs.

"Then I went back to shortstop again and in '07, when I was nineteen years old, Connie Mack sent for me. I went out to his home and he signed me up, but told me I'd have to take a year in the minors first.

"I broke into professional baseball under the two-fisted Jesse Burkett at Worcester. What a year! Any fellow that could stand up under Burkett for one season could hold his own in the majors.

SENT TO MILWAUKEE

"Several clubs were after me, so Worcester worked a deal with Providence by which I was covered up. Providence was then managed by Hughey Duffy. I still belonged to the A's and Worcester, but in the Fall Hughey Duffy took over the White Sox and brought me along with him.

"There was an awful row at the time and they called me the '$11,000 beauty.' That was considered a big sum to pay for a player in those days."

Blackburne had the misfortune to injure his leg in Chicago, and although he remained for three seasons, he was shipped to Milwaukee in 1912 in the deal that brought Schalk, who was to become a famous catcher, to the Sox.

After that Blackburne wandered to Toronto, back to Chicago again for two years, then to Cincinnati, Boston and the Phillies, and he wound up his playing days as manager of Little Rock, in the Southern Association, in '26.

Blackburne knows his baseball. He also gained renown as a member of the De Neri basketball team, in the now defunct Eastern League. He comes from a hard school, where players fought fiercely, but were kind-hearted friends when the game ended.

"I believe that every player," continued Blackburne, "should always respect his uniform. If some athletes can't go two hours without puffing at a cigarette, then they don't belong on a major league team."

TUNNEY SAYS HE WILL FLY TO NEW YORK

Instructs Attorneys to Oppose Any Move of Rickard to Prevent Flight to Gotham Next Thursday

HEENEY QUITS CAMP BECAUSE OF HEAT

SPECULATOR, N.Y., July 20.—Gene Tunney today instructed his New York attorneys to oppose any court move of Tex Rickard to restrain him from flying to the scene of his championship title battle with Tom Heeney next Thursday. The heavyweight champion is determined to make the flight. "Why," he asked, "should I make a tiresome seven hour railroad trip when I can have a good night's sleep here and then get to New York in two hours by airplane?

GENE TUNNEY

"I have instructed my attorneys to oppose any step Rickard may take in the courts."

Rain halted all of Tunney's activities this afternoon.

TOM HEENEY IDLE

FAIRHAVEN, N.J., July 20.—The broiling heat today caused Tom Heeney, challenger for the world's heavyweight championship to suspend all training activities. Instead of walloping his sparring mates, Heeney deserted the camp as early as 8 o'clock and spent the entire day on the Atlantic Ocean in search of a cooling breeze. He was the guest of a rich Rumson resident on his private yacht. Heeney was absent from camp from morning until night and did not even take his customary run on the road. He was up, however, at 4:30 o'clock to have a long walk in the cool of the morning.

Tomorrow will witness the end of Heeney's intensive workouts. On Sunday, with the critical eyes of Tex Rickard and Jack Dempsey on him, the challenger will bring his hard work to a close. He will do his last boxing on Monday and will just do a little light work on Tuesday, with no training on Wednesday.

COMPSTON ENTERS CANADIAN OPEN

Hard English Professional to Play at Toronto—Aubrey Boomer Will Also Appear

TORONTO, July 20.—Representatives of France and Great Britain, the United States and Canada will endeavor to win the Canadian open golf championship at Rosedale Golf Club, Toronto, commencing July 26, the Royal Canadian Golf Association stated today.

The entry of Aubrey Boomer, of St. Cloud, Paris, has been received and those of Archie Compston, hard-hitting British pro, and Walter Hagen, British open champion, are certain, the association announced. There are more than twenty American entries, including Tommy Armour, of Washington, the present titleholder.

Fairway Winner Of Eclipse Stakes

SANDOWN PARK, England, July 20.—Fairway, by Phalaris, out of Scapa Flow, and owned by Lord Derby, won the Eclipse stakes today. Fairway won easily by eight lengths and there was half a length between second and third horses. The betting was 9 to 2, 5 to 2, and 7 to 4. The stakes were valued at £14,721. The distance was one and one quarter miles. Royal Ministrel, owned by Captain O. Gouch, was second, and Booklaw, owned by Lord Astor, was third.

London Papers Caustic On Suspension of Tilden

Strong Editorials Appear in Press Condemning Action of U.S. Body in Barring Famous Davis Cup Player

LONDON, July 20.—The disqualification of William T. Tilden, captain of the United States Davis Cup team, was the leading story in all the London morning newspapers today. Accompanying the news was strong editorial comment, in every instance adverse to the ruling of the United States Lawn Tennis Association.

The Post says that although the United States star broke the law in letter, he kept it in spirit. The action of the United States controlling body, The Post believes, was both premature and far too drastic for the conditions, and hope is expressed that Tilden will soon be reinstated. The comment of The Daily News expresses the belief that the decision of the United States body was based on some misunderstanding and that it is technically unjust. The News contends, however, that it may be a good thing to have the broad issue of amateurism versus professionalism, which is thus raised "in a rather unfortunate and misguided manner," brought into prominence as the present position of many players recognized as amateurs is an artificial, hypocritical cloaking of notorious facts.

In one of the most scathing indictments of the action of the United States body, The Express says: "The decision carries pretense further than ever before—the championship for humbug, which we thought was securely held by Great Britain, is following the other championships across the waters."

Loughran Says Tunney Looks Like Champion

Light-Heavyweight King Says Titleholder Is in Wonderful Shape for Bout With Heeney—Declares Champ Misses More Than He Should

Tommy Loughran, light-heavyweight champion of the world, has been giving Gene Tunney a careful scrutiny at the heavyweight champion's training camp. The results of his observations appear in the following article. Next he will visit the camp of the challenger, Tom Heeney, for the readers of The Colonist. Loughran has met Tunney in the ring, and he has boxed Heeney.

By TOMMY LOUGHRAN
Light-Heavyweight Champion of the World.
(Special to The Colonist and the North American Newspaper Alliance)

SPECULATOR, N.Y., July 20.—I've been looking Gene Tunney over and trying to make up my mind just where he stands after his year's rest. A year without a fight takes something out of a man. There can't be any argument about that. Gene looks to be in great shape, and an examination by Dr. Shea indicated that he is as good as he looks. But a man has to have something more than physical perfection for a championship fight. The champion has boxed a lot in practice, but that's never enough.

Tommy Loughran

Tunney's lack of actual bouts has dulled his judgment of distance. He misses more than he should, more than if he'd been fighting regularly.

Gene seems to be concentrating on his right hand. He uses it more in his drilling than I ever saw him do before. He drove it in against Harold Mays and Billy Vidabeck with the evident desire to get his weight and strength behind it.

Offensively, Gene's style centres around a left feint to the head and a hard right to the heart. He steps in with it, adding driving force.

NO KNOCKOUT POWER

This is a hard, well directed blow, but of itself it has no knockout power. That is shown by a study of Gene's record.

He wants to stop Heeney. He believes he'll be able to do it, and he's hoping to carry as much dynamite in his right hand as he can plant there.

Defensively, Gene is specializing on what to do when crowded to the ropes. Out in the open, he is so tall and upstanding that it will be hard for Heeny to reach his jaw. Tunney carries his elbows down, protecting his stomach, and coupled with a good pair of legs and an ability to step backward (as he proved at Chicago), he's hard to hit. Certainly he is without an equal defensively among the heavyweights.

If Gene does as much road work as reported, it seems to me he's overdoing it. One day, they told me, he went nine miles. Every boxer has his own ideas on how much he should do. I've found three miles a day enough.

Road work is to build up recuperative power. Too much of it will tear down instead of building up. Perhaps road work really is taking something out of Gene's legs. It didn't seem to me he stepped around as much as usual against his sparring partners. Perhaps it was deliberate on his part, or it may be that his legs dragged. They would drag if he did much of that supposed nine miles on the road.

ENJOYING TRAINING

Tunney's mental attitude favors him. He's happy and enjoying this training period. So far as he is concerned the fight is already won. This second idea might be to his disadvantage if Heeney was fiery and ambitious and thrilled at the idea of getting a shot at the championship. But Tom is just the reverse, and Gene's overconfidence may not be a disadvantage.

Considering the time he's been idle, I think Tunney is in remarkable form. It may be he isn't the Tunney who defeated Dempsey in Philadelphia. As a matter of fact, it wouldn't be natural if he was. But he still looks the part of a champion.

Big Midsummer SALE of Sporting Goods
NOW ON at
Peden Bros.
1410-12 Douglas Street
Discounts in All Departments

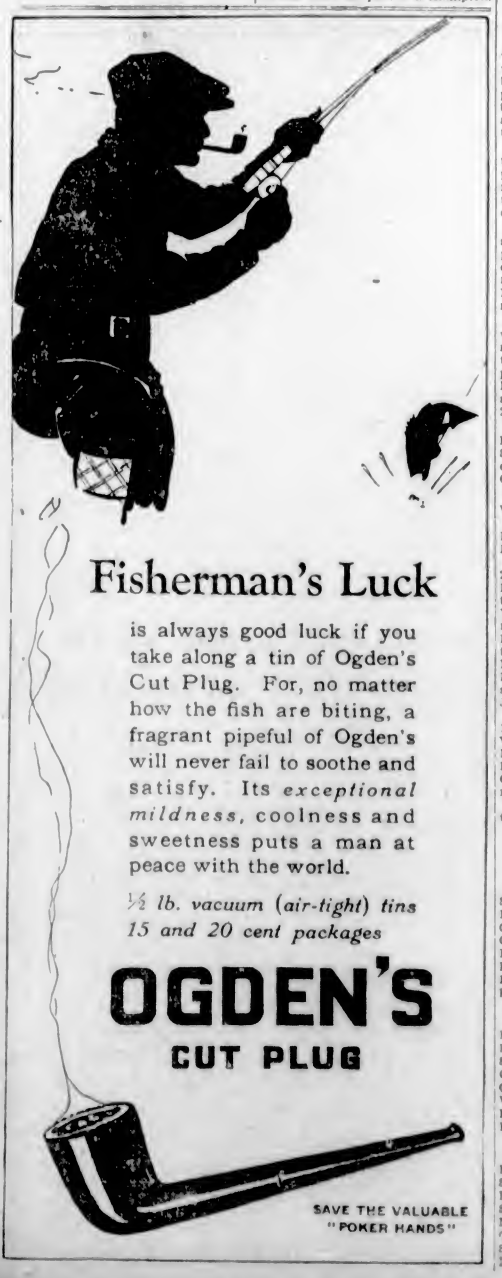
Fisherman's Luck
is always good luck if you take along a tin of Ogden's Cut Plug. For, no matter how the fish are biting, a fragrant pipeful of Ogden's will never fail to soothe and satisfy. Its *exceptional mildness*, coolness and sweetness puts a man at peace with the world.
½ lb. vacuum (air-tight) tins 15 and 20 cent packages
OGDEN'S CUT PLUG
SAVE THE VALUABLE "POKER HANDS"

To Represent Canada at Olympic Games

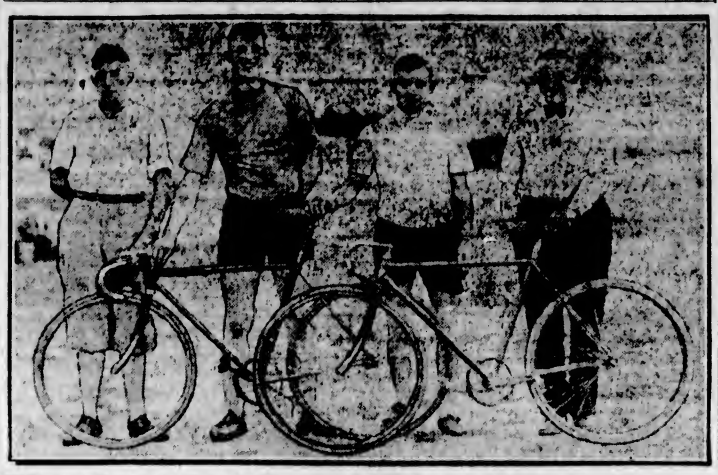

THAT the Maple Leaf will be worthily represented in the bicycle racing division at the Olympic Games in Holland is the general opinion of the experts who have seen the above quartette in action. Lew Elder, at the left, is equally at home on th road as on the track, having won the time prize in the Dunlop twenty-mile race on several occasions. "Torchy" Peden, of Victoria, B.C., is the strongest and most powerful rider in the game on what he has shown in his various appearances, while Andy Houting and Davies, the latter of Vancouver, are good all-round performers. Houting and Elder are Toronto men. The team will be joined at Montreal by La Porte, holder of the 100-mile road record, who competed in the Olympic Games in 1924.

Another fact, not often considered, is Gene's great physical strength. He's the strongest man I ever boxed, and is very rugged, despite an appearance which doesn't give the impression of real ruggedness. Strength will play a big part, for Heeney is an enormously powerful man.

Gene is very methodical, every blow is well planned and practised for a long while before the actual fighting. Tunney had a taste of being roughed along the ropes by Dempsey, and in the long period of training here in Speculator, he's been practising what to do if like conditions should crop up during his bout with Heeney.

To sum up, Gene Tunney is ready to fight right now. His condition is all that can be asked. His skill, somewhat rusty from disuse, is still the best among the heavyweights.

Gene hasn't overlooked anything in his efforts to sharpen the edge of his fighting blade. He picked a beautiful place to train in, and he's been working here nearly two months.

No fight is over until the last bell rings, but Gene looks the part of a champion.

He's ready.

B.C. LAWN BOWLING WILL CLOSE TODAY

Final of Nelson Cup Remains to Be Played—Renfrew, of Victoria, Beaten in Competition

VANCOUVER, July 20.—Favored with the best of weather the entire week, officials of the British Columbia Lawn Bowling Association are preparing to pull down the curtain tomorrow evening on one of the most successful tourneys in the history of the association.

The finals were decided today, though chief interest centred in the play for the Nelson Cup with one rink from each club in the association competing. The final of this event is billed for tomorrow.

The Oakland bowlers triumphed again when they won the special prizes for far-away rinks. Oakland defeated Calgary, 26-10, while Edmonton won from Revelstoke, 20-14. In the final Oakland defeated Edmonton, 21-10.

J. G. McCulley, of Vancouver, in winning the Chambers Cup, emblematic of the singles championship of the tourney, gave a wonderful display of the draw game when he beat R. Black, of Terminal, in the final at Stanley Park greens last night, 21-14.

Williams, of Cedar Cottage, was in his very best form in the final of the Spalding novice singles and showed class for a beginner. He won over Ciro, West Point Grey, 15-6.

Results in the Nelson Cup event were:

Warrick, Stanley Park 15; Farrent, Marpole, 26; Lyons, Revelstoke, 22; Rogers, Vancouver, 15.

First Round—Lyons, Revelstoke, 20; Farrant, Marpole, 19; Elliot, North Vancouver, 16; Renfrew, Victoria, 15; Wilson, Burnaby, 18; Watt, Vancouver Heights, 19; Storrie, Nanaimo, 26; Mawdsley, C.P.R., 10; Drinnan, Kerrisdale, 22; White, Central Park, 18; Nesbitt, Merritt, 24; Hutchison, West Point Grey, 11; Bryson, Cedar Cottage, 23; Jenkinson, Terminal, 22; Kirkland, Ladner 33; Black, New Westminster, 14.

Second Round—Lyons, Revelstoke, 17; Elliott, North Vancouver, 11; Watt, Vancouver Heights, 18; Storrie, Nanaimo, 12; Nesbitt, Merritt, 29; Drinnan, Kerrisdale, 25; Bryson, Cedar Cottage, 24; Kirkland, Ladner, 30.

Semi-final—Bryson, Cedar Cottage, 26; Nesbitt, Merritt, 11.

Pennant Progress

NATIONAL LEAGUE

	W.	L.	Pct.
St. Louis	57	32	.640
New York	47	34	.580
Chicago	52	38	.578
Cincinnati	51	39	.567
Brooklyn	46	40	.535
Pittsburgh	41	42	.494
Boston	25	57	.305
Philadelphia	21	58	.266

AMERICAN LEAGUE

	W.	L.	Pct.
New York	66	23	.742
Philadelphia	54	35	.607
St. Louis	47	44	.516
Chicago	42	48	.467
Cleveland	39	50	.438
Washington	38	51	.427
Boston	34	51	.400
Detroit	35	53	.398

COAST LEAGUE

	W.	L.	Pct.
Hollywood	14	4	.778
Sacramento	14	5	.737
Los Angeles	9	10	.474
San Francisco	9	10	.474
Mission	9	10	.474
Oakland	9	10	.474
Seattle	6	12	.333
Portland	5	14	.263

PRICES SHORTEN AT LINCOLN PARK

None of Winners Return Double Figures—Sun Sabeur Is Easy Winner of Opening Event

(Special to The Colonist)

LINCOLN FIELDS, CHICAGO, Ills., July 20.—Abe Lowenstein's three-year-old Sun Briar colt, Sun Sabeur, a recent check-in from Kentucky, made good the boast of the colonel colony that followed him to Lincoln Fields, who allowed he was the sturdiest, gamest and most relentless plater extant. Right willing to run, the big chestnut swept into the lead as if power driven, run the flock aplenty and made a spread of it all the way to the wire.

Another sleek-looking two-year-old called Roy, in honor of something traditional around Lexington, took on a stern job, when pitted against two great stable entries in the South Park Stakes. The Three D and Camden horses seemed to be in perfect coordination in making traps and pockets for Roy, who covered much area, knocked the others about a bit and finished with a fiery rush that decided matters in the final stride. He collected less than even money for his adherents, who fell for the gush line with the southern drawl.

Philpot was the only jockey to get inside of the money more than once.

First race—Six furlongs:

Sun Sabeur (Chiav)	$ 7.60	$ 5.20	$ 4.80
Owena (McTague)		16.50	14.20
Yargee (Crees)			12.40

Time, 1:16. Also ran: Jack Rabbit, Helen E., Marhi, Rock Crusher, Open Go Shut, Silent Jack, Sister Maggie, Maudsle, Ensenada.

Second race—Five and one-half furlongs:

Tuberose (Dubois)	$ 5.00	$ 3.20	$ 2.40
Short Dress (Divin)		4.10	2.90
Maiden's Trust (Howard)			2.20

Time, 1:09 4-5. Also ran: New Scotland, Panchon, Louise Wilson, Bossie.

Third race—Mile and one-sixteenth:

Dearborn (Malley)	$ 9.20	$ 5.70	$ 4.60
Ethel Sherlock (Miller)		9.50	8.10
Pride (Garner)			4.90

Time, 1:51 4-5. Also ran: John J. S., Gaineswood, Huon Pine, Tea Tray, Pouter.

Fourth race—Five and one-half furlongs:

Roy (Richards)	$ 3.50	$ 2.70	$ 3.00
Yam Toy (Kelly)		2.50	4.00
Cardo Blanco (L. Hardy)			4.90

Time, 1:08 4-5. Also ran: Break o' Dawn, Coal Black, Grenadier Guard, The Padre, Big Gun.

Fifth race—Six furlongs:

Inquisitor (Philpot)	$ 9.20	$ 3.20	$ 2.60
Dodeson (Lauscher)		2.70	2.20
Dan Burnham (R. Jones)			3.20

Time, 1:15 3-5. Also ran: Deadfall, Orestees II, Hiram.

Sixth race—One mile:

Medley (Shropshire)	$ 3.90	$ 2.60	$ 2.70
Sixty (McCrossen)		4.40	2.00
Union Central (Philpot)			2.50

Time, 1:43 2-5. Also ran: Fannie May, Marabou, Bozan.

Seventh race—Mile and one-sixteenth:

McCulloch (Tiner)	$ 6.70	$ 2.90	$ 2.80
Howard Lee (McGuire)		2.70	2.60
Poor Boy (Curran)			2.60

Time, 1:52. Also ran: Mib McGee, Red Harvey, Cleodale, Pair Catch, Frances Rock.

OVERNIGHT ENTRIES

First race—Six furlongs:

Manzana	115
Wildrake	112
Theo Red	107
Oddfellow II	107
Black Flyer	108
Uncle Ray	101
Huntsman	113
Scotland Girl	101
Pirate Gold	112
Roy Crofter	112
Little Guines	107

Second race—Six furlongs:

Ball Bee	107
Capristrano	107
Buntorne	110
Minervus	112
Gotham	110
Pandona	112
Hailstorm	106
Big Bill Thompson	115
Portia	96
Cleora	99
Colonel Seth	112

Thirhd race—Five and one-half furlongs:

Strike	115
Symph Orosa	112
Will Bank	115
Barrie Oliver	115
Tiemer	115
Earl of Warwick	118
Walter	115
Nicodemus	116
Shasta Maple	115
War Time	115
Otilia	112
Big Sandy	115
Shasta Baddy	115
My Vernon	115
Aristen	115
Zita McCarthy	112
Lindy	115
Bowler	118

Fourth race—One mile and one-sixteenth:

Flattery	104
Inostasy	109
Social Miss	104
Eleven Sixty	102
Krick	104
Dunmore	109

Fifth race—One mile and one sixteenth:

Mimtep	108
Clean Play	106
Chicago	108
Flagstaff	106
Flattery	105
Solace	110
Flatiron	118
Mad Play	113
Broadside	110
Devon	114
Gaffsman	114
Canaan	101
Rothermel	115
Crystal Pennant	114
Mos Up	95
Helena Babe	112
Sir Harry	112
Tora	120

Sixth race—Six furlongs:

Acrema	104
Anita M	101
Gov Fralt	106
Little Colonel	101
Alsol	105
Wonderful	109
Enthusiastic Edward	110
Gracious Gift	106
Handyman	102
Scotland	102
Mino	112
Torchilla	111
Luxembourg	108
Meknes	111

Seventh race—Mile and an eighth:

John Johnson, Jr.	102
Wolfy	102
Bonaire	102
True Boy	102
Over Fir	103
Croala	108

Weather—Cloudy and track muddy.

Programme of Sports for Today

BASEBALL

2:30 p.m.—Everett, Wash., vs. Victoria Capitals, at the Royal Athletic Park.

6:00 p.m.—Everett, Wash., vs. Victoria Capitals, at the Royal Athletic Park.

CRICKET

2:30 p.m.—Victoria vs. Albions, at Jubilee Hospital grounds.

2:30 p.m.—Five C's vs. Cowichan, at Beacon Hill.

Wins Metropolitan Open Golf Title

TOMMY ARMOUR

TOMMY ARMOUR, former open golf champion, today won the Metropolitan open golf title with a 278 for the seventy-two holes. Armour's score set a new record for the event and led Farrell, present national open champion and defending titleholder, by two strokes.

Izzy Schwartz Wins From Grande on Foul

NEW YORK, July 20.—Izzy Schwartz, recognized in this state as flyweight champion of the world, successfully defended his crown against Frisco Grande, Buffalo Filipino, tonight, when he was awarded the decision on a foul in the fourth round of a twelve-round bout at the Rockaway Stadium.

TODAY'S CRICKET

Matches scheduled in the cricket league for play today are: Victoria vs. Albions at the Jubilee Hospital, Five C's vs. Cowichan at Beacon Hill. The University Incogs have the bye. A match which had been arranged between the Wanderers and Wenman's XI has been called off.

Teams announced to represent their respective clubs today are as follows:

Victoria C. C.—G. C. Grant (Capt.), W. E. Wilkinson, F. Barber-Starkey, J. H. Gillespie, D. L. Gillespie, E. W. Ismay, A. W. Cocks, F. Saxton White, W. Bristow, B. Phillips and J. F. Meredith.

Albions—N. F. Pite, E. D. Freeman, W. D. Freeman, F. Jordan, A. H. Adams, S. W. Barclay, E. Parsons, S. J. Clack, W. Blythman, G. B. Hope and J. Oakman.

CLUBMEN PUT SKIDS UNDER JOKER'S CREW

Lloyd Cann Heaves His Teammates to 8-0 Victory in Fast Commercial Baseball League Game

TILLICUMS CLIMB TO SECOND BERTH

LEAGUE STANDING

	W.	L.	Pct.
Sidney	3	2	.600
Tillicums	3	3	.500
Westholme Hotel	2	3	.400

Last night's results:
Tillicums 8, Westholme Hotel 0.
Next game, Wednesday, July 25—Sidney vs. Westholme Hotel, at Sidney. Umpire, Frank Moore.

Turning in their best performance of the season in all departments of the game, Tillicums grabbed a sweet 8-0 victory from the Jokers' ball crew at the Royal Athletic Park last night. Not only did the Clubmen apply the skids to the Hotelmen in a decisive style, but they climbed to second berth in the last half of the schedule. Wednesday's game at Sidney, between the Millmen and the Jokers, is the crucial fixture that will say whether or not the victory chalked up last night by the Tillicums will help them to enter the play-offs for the MacGavin Cup. If the Westholmes can turn back the Millmen, a triple tie will result, but should Sidney come out on the right end of the score, the Tillicums will be out of the picture.

CANN IS HERO

Lloyd Cann, youthful twirling ace of the Tillicums, was the hero in last night's hectic struggle. In addition to holding his opponents to four scattered hits, his two-bagger in the seventh, with the sacks loaded, drove in three runs.

That proverbial seventh inning, so often referred to as the "lucky seventh," was so much so for the Tillicums, for in this session they drove over six runs to cement their win. Jokers allowed a few costly boners to creep into their play at this stage which, coupled with a single and a two-bagger by their opponents, let six runners cross the home plate. The other pair of counters gathered in by the Tillicums were scored in the second and third frames.

"Speed" Behnson, who worked on the mound for the losers, heaved good ball, breezing nine and allowing but five safe hits. In the fifth inning Behnson was working like a veteran moundsman and struck out three batters in a row.

Cann only sent three of the opposing sluggers back to the dugout via the strike-out route, but he was steady all of the route.

"Pat" Steele turned in a good performance on the initial cushion, handling thirteen putouts without a miscue.

The game proved to be one of the snappiest of the season, with nine innings being played in one hour and ten minutes.

BOX SCORE

Westholme—	AB	R	H	PO	A	E
Collins, ss	4	0	0	1	4	1
Killick, 1b	4	0	0	9	0	1
Smith, 3b	3	0	2	1	1	2
Devereaux, cf	3	0	0	1	0	0
Rivers, 2b	4	0	1	2	5	2
Barry, lf	3	0	1	1	0	0
Pollard, rf	4	0	0	0	0	0
Hubbard, c	3	0	0	9	2	0
Behnson, p	3	0	0	0	1	0
Totals	31	0	4	24	13	6

Tillicums—	AB	R	H	PO	A	E
Barnswell, rf	4	1	0	1	0	0
Barr, cf	4	2	1	2	1	0
Love, 2b	3	0	0	3	5	1
Hilton, c	3	1	1	3	2	0
Doherty, lf	2	0	0	2	0	0
Steele, 1b	3	1	0	13	0	0
Saville, ss	3	1	0	1	4	0
Dunnett, 3b	4	1	2	1	1	0
Cann, p	4	1	1	1	0	1
Totals	30	8	5	27	13	2

SCORE BY INNINGS

Westholme	0 0 0 0 0 0 0 0 0	0
Tillicums	0 1 1 0 0 0 6 0 x	8

SUMMARY

Double plays, Collins to Killick; left on bases, Westholme Hotel 6, Tillicums, 5; two-base hits, Hilton, Cann; sacrifice hits, Pollard (2), Doherty, Steele, Love; stolen bases, Hilton (2), Steele, Dunnett, Cann; struck out, Behnson 8, Cann 3; bases on balls, Behnson 3, Cann 1, hit by pitcher, Doherty by Behnson, Barry by Cann. Umpire, McGregor. Time of game, 1 hour 10 minutes.

CUTHBERT LOSES WESTERN TITLE

Winnipeg Amateur Beaten in Semi-Finals—Montifield and Culver to Battle for Golf Crown

EDMONTON, Alta., July 20.—The Western Canada amateur golfing crown, which has graced the brow of Jack Cuthbert, of Winnipeg, for the past year, will be disported by a youthful conqueror at the close of the present tournament, as the result of a double victory in the semi-finals of the event scored by the local products, Jimmy Mountifield and E. Culver, Jr.

Cuthbert, who was defeated by Mountifield, 2 up and 1 to play, only relinquished his hold on the title after one of the gamest uphill fights of the tournament. He experienced a disastrous first round and was trailing his opponent by three holes at the half-way mark. On the second eighteen he had overtome Mountifield's advantage and forged into a one-hole lead at the twenty-fifth hole. The former champion collapsed at this stage with his iron shots, four socketed mashie-cleek shots summing up the reason for his elimination. He was also below his usual form on the greens.

Mrs. Hyndman Wins

Mrs. Hyndman won the "B" class monthly bogey round played at the Victoria Golf Club yesterday, finishing two down. There were no entries in "A" class.

HOW TO HANDLE A CANOE

What answer would you give if you were asked, "Should a canoe upset?" Many of you would immediately say, "Yes, don't go canoeing, its dangerous." However, to my mind, I claim this question can readily be answered by the word "No." If a canoe is properly handled, it is just as safe as a large rowboat, even in the roughest seas. In ninety-nine cases out of a hundred the accidents are caused by the absolute carelessness of the occupant, and therefore cannot be attributed to the construction of the craft.

Why not realize at first that a canoe is a canoe and not a "scow" and naturally one has to use a certain amount of common sense in the handling of same. A beginner should always get the advice of a practical waterman before setting a foot in the craft, and even after obtaining this advice, great care should be exercised until the paddler gains confidence in himself.

There will perhaps come the time to the occupant of the canoe when the unavoidable happens and the canoe is capsized, and at that time every canoeist, male or female, should know exactly how to empty the craft of water and get quickly back into same.

NOT DIFFICULT FEAT

This is by no means a difficult feat, as one would imagine, and will be described to you in my next article. If canoeists could do this under any circumstances, there is no question of doubt in my mind that many lives would be saved yearly.

We often see in our daily papers such headlines as "Drowned While Crossing the Lake," "Jones was an expert canoeman, but, after clinging to his canoe for some time, was taken with cramps and was drowned," or some other such item. Had this man taken the trouble to have learned how to right and empty his canoe before setting forth, his life would have been saved.

Take any of the heavy seas with which we are all familiar on this rugged coast of ours and you will find that the average person will say that a canoe simply could not live in them for a minute. You will find, however, when a complete mastery of the blade is gained, a canoe will take practically any sea except when probably breaking on the beach, and even then it has to be a roller before the paddler is beaten. However, before attempting to navigate in a rough sea you should have had considerable experience in the handling of a canoe.

It was interesting to read quite recently of a case off Dungeness, Wash., where three lives were saved, they having been rescued by an Indian in a dugout from a disabled launch when all other efforts made by lifeboats, launches and other crafts failed. This red man knew how to handle his canoe.

In a choppy sea, going into the waves, less water will be shipped by quartering into the breaking crest of the seas than by taking them head on. It is a mistake to try and drive a canoe into a large wave, but you should rather slow down and allow the bow to rise.

NEVER SIT AFT

In going with a sea do not try to paddle over a wave, but use your paddle in holding your craft back, so that the bow will not dive too deeply into the trough of the sea, or into the breaker immediately ahead of you. A person, in all cases, if alone in the canoe, will find that the easiest way to handle a Peterboro is by kneeling "midship" or in the centre of the canoe and paddling on one side only—never sit aft.

One of the most adept paddlers the writer has ever seen handling a canoe in rough water was Russell Ross, who formerly was a paddling companion of the writer, and who is still with us in Victoria. Ross has made several canoe trips through the tidal waters of the Gulf Islands to Active Pass and Cowichan Bay, and also visited practically all of the Gulf Islands and Cape Flattery by canoe—and a semi-racing model at that—and it was impressive and at the same time uncanny to the onlooker to see him handle his frail craft through rolling mountains of water, which, to the inexperienced shore spectator, looked like a clear case of suicide. To my knowledge Ross never had a spill.

At this time of writing a few "don'ts" will, I think, be found interesting to the beginner, and if carefully followed out, will be of assistance in eliminating a great number of unnecessary canoeing accidents.

1. Don't set foot for the first time in a canoe before you have consulted with an expert waterman.

2. Don't leave the landing with an overloaded canoe, and also see that the craft is properly balanced.

3. Don't sit upright on the seats or decked section of your canoe; the safest way is to take a kneeling position on the bottom of the craft and sit on the seat.

4. Don't dip your paddle too deep, just sufficient to cover your blade. A short paddle is safer to use than one too long.

5. Don't go into a canoe unless you can swim, or are accompanied by a first-class swimmer.

6. Don't handle your canoe by steering on two sides; learn to handle your craft by steering on one side only.

7. Don't try to navigate a canoe in rough water, to run or buck a stream, strong tides or a waterfall, as this takes years of experience to master.

DON'T CHANGE POSITIONS

8. Don't under any circumstances try and change positions in a canoe after once having left the landing. If it is necessary, go back to shore before attempting to move. If, however, you are in such a position that you are some distance from shore, and it is absolutely necessary to change, the safest way to do this is for one passenger to lie or kneel down closely to the bottom of the canoe while the other, carrying the body low, carefully steps over the kneeling person, both keeping the balance in the centre of the canoe. Do not, under any circumstances, stand up and try to pass. This is dangerous.

9. Don't fail to call the J.B.A.A. Club and leave your name and address if you desire any "information" on canoeing. The writer will be pleased to give you these instructions free of charge.

Next—Righting an Upturned Canoe.

(NOTE—In Mr. Kennedy's last article on canoeing he failed to include himself among some of the famous paddlers of the past, as he rightly should have done. Billy was formerly Pacific Northwest Paddling Champion in singles four times and in the tandem three times, and, in addition, won the British Columbia Championship several times.—Sporting Editor.)

Now on Sale
1928-29
Electric Radios
$15
CASH PAYMENT
For a few days only we are making these very special terms on the new batteryless models.
CROSLEY RADIOLA "18" FADA
See Our Window
KENT'S
641 Yates St. Phone 3449

ELIZABETH RYAN CONTINUES MARCH

DUSELDORF, Germany, July 20.—Elizabeth Ryan, former Californian, now living in England, continued her triumphant sweep through the international tennis tournament here today. In the women's singles she defeated Fraulein Kallmyer, 6-2, 6-1, and paired with Ronald Boyd, of Argentina, she advanced in the mixed doubles by eliminating Senor and Senora Morales, 6-0, 6-0, 6-1.

"TRY A NIP TONIGHT"
Grant's BEST PROCURABLE Scotch Whisky
BOTTLED & GUARANTEED BY
William Grant & Sons Ltd
PRODUCE OF SCOTLAND
The Original Label — look for it at the Vendor's and insist on GRANT'S "BEST PROCURABLE"
This advertisement is not published or displayed by the Liquor Control Board or by the Government of British Columbia.

Spencer's Dollar Day Bargains for Today

DOLLAR DAY $ 21ST JULY SATURDAY

LINENS
Dollar Day Bargains

Pure Linen Luncheon Sets, colored. One cloth and four napkins to match. At, a set **$1.35**

Snow White Irish Embroidered Pillow Cases, hemstitched and scalloped. A pair **98¢**

36-Inch Fancy Floral Table Covers, various colorings. Dollar Day **4** for **$1.00**

Laundry Bags of floral cretonnes **4** for **$1.00**

60-Inch Snow White Table Damask, hard wearing. Dollar Day, a yard **75¢**

60-Inch Linen Table Damask. Will launder and wear well. A yard **95¢**

Inexpensive Table Napkins, 21 x 22 inches, hemmed and bleached. Dollar Day, a dozen **$1.65**

Irish Damask Cloths, ready hemmed, heavy weight.
54 x 54 Inches. Each **$1.19**
68 x 68 Inches. Each **$1.98**

45 x 45-Inch Color Border Pure Linen Luncheon Cloths, with fancy borders; woven in colors. Each **89¢**
50 x 50-Inch. Each **95¢**

—Linens, Main Floor

WASH GOODS

Wash Fabrics, including embroidered Genoese crepe, prints and English ginghams. Special, **4** yards for **$1.00**

Fine Quality White Voile, 36-inch. Will wash well. Useful for curtains. Regular, a yard, 39c. Dollar Day, **6** yards for **$1.00**

36-Inch Silk Finished Colored Broadcloth. Newest colorings. For Summer dresses, children's wear and men's shirts. Regular, a yard, 59c. Dollar Day, a yard **29¢**

Colored Silk Rayons, 36-inch, in a wonderful array of colors. Lengths of 1 to 10 yards. Regular, a yard, 98c. **59¢**

A great selection of Fancy Wash Fabrics, comprising dimities, rayons, fast color prints, heavy dress crepes, etc. Values to 75c a yard for **39¢**

Batistes, Lawns, Zephyr Cottons, etc., all the new designs and colorings, and all guaranteed fast color. Dollar Day, a yard **49¢**

FLANNELETTES

2,000 Yards of Soft Finish Flannelettes, white only. For women's and children's wear **7** yards for **$1.00**

Checked Pajama Flannelette, two-color effects, also dark color for children's wear **5** yards for **$1.00**

1,000 Yards English Gingham, 38 inches wide, and a very fine quality. In plaid effects. Regular 50c a yard. Special, **4** yards for **$1.00**

—Staples, Main Floor

SHEETS—READY FOR USE

Unbleached Ready-to-Use Sheets. Will become white after a few washings. Single bed size, each **89¢**
Double bed size, each **$1.00**

Fully Bleached Sheets, of hard wearing cotton, hemmed at top. 63 x 90 inches, each **$1.00**
70 x 90 Inches, each **$1.19**
80 x 90 Inches, each **$1.25**
80 x 99 Inches, each **$1.50**

Flannelette Sheets, white or grey, with pink or blue borders. Each **$1.00**

No Phone or C.O.D. Orders

—Staple Dept., Main Floor

COMFORTERS, EACH, $4.95

24 Only, Floral Comforters. Blues, greens and rose, with rayon silk panels or French satin two-tone panels. Large size, each **$4.95**

—Staple Dept., Main Floor

TOWEL BARGAINS

Blue Check Linen Tea Towels, wide border, **4** for **$1.00**

Scotch Roller Towellings, also brown flax with red border; 2½-yard lengths **39¢**

Soft "Vel" Polishing Dusters **5** for **$1.00**

Plain All-Linen Tea Towels, hemmed, 28 x 22 inches, at **4** for **$1.00**

White Turkish Towels of good quality white Terry. Very absorbent **3** for **$1.00**

"Selvyt" Polishing Cloths, for silverware, glassware, autos, etc. **4** for **$1.00**

White Pebble Turkish Towels. May have slight imperfections. Dollar Day **4** for **$1.00**

Heavy Weight Roller Towelling, with blue or red border, **5** yards for **$1.00**

100 Dozen Fine Terry Hand Towels, with stripe borders. Special **4** for **$1.00**

Fancy Turkish Hand Towels, in white with colored checks. Special **6** for **$1.00**

Large Plaid Turkish Bath Towels, extra heavy, in solid color large check. Regular 69c. Special at each **49¢**

—Staple Dept., Main Floor

FURNITURE BARGAINS

100 Hardwood Golden Finished Kitchen Chairs, with double stretchers and plain backs. A limit of six to a customer. Each **$1.00**

10 Only, White Enamel Framed British Plate Mirrors, 14 x 20 inches. Each **$4.00**

All-Steel Angle Iron Folding Camp Cots, with strong link fabric and helical end springs. Size 2 x 6 ft. Each **$5.00**

—2nd Floor

Large Feather Pillows

Regular $1.50 for **$1.00**

Extra large, filled with purified feathers, covered with silver and blue stripe floral ticking. Dollar Day at, each **$1.00**

—Staple Dept., Main Floor

Novelty Plaid Blankets

Novelty Plaid Blankets in all combinations colorings. Will wash well.

Three-quarter bed size at, each **$1.59**
Double bed size at **$1.95**
10 Pieces only, fine quality English Canton Flannel. Soft finish, fine twill back. Regular, a yard, 49c; **3** yards for **$1.00**

English Printed Bedspreads in all colors; fast dyes. At, each **$1.00**

—Staple Dept., Main Floor

3,000 Yards of LINGERIE NAINSOOK
6 Yards for $1.00

Nainsook, 36 inches wide. In lengths from 2 to 6 yards. Dollar Day, **6** yards **$1.00**

—Staple Dept., Main Floor

Mill Ends of WHITE COTTON
7 Yards for $1.00

36-Inch Snow White Cottons. Will launder well. Direct from the manufacturer **7** yards for **$1.00**

—Staple Dept., Main Floor

HEMP STAIR CARPET
2 Yards for $1.00

Hemp Stair Carpet, 22½ and 27 inches wide. In green or brown. Regular 75c yard at **2** yards for **$1.00**

—Carpets, 2nd Floor

COCOA MATS
2 for $1.00

Cocoa Mats, 14 x 24. A serviceable car mat. Regular 65c **2** for **$1.00**

—Carpets, 2nd Floor

Draperies

Novelty and Ruffled Curtains. Regular values to $5.00. A pair **$1.00**

50-Inch Rayon Draperies, in self color Damask designs. Values to $1.98, for **$1.00**

—Carpets, 2nd Floor

SUN VISORS
15c Each

Sun Visors with head straps of strong construction. In pink, yellow and blue moire effects. Regular 29c for, each **15¢**

BOIL-PROOF ELASTIC
3 Yards for 15c

Double Stretch Art Silk Elastic, for lingerie purposes, ¾-inch wide.

JIFFY PANTS
29c Pair

Infants' Jiffy Pants of pure gum rubber, all vulcanized seams. No stitching. Strong and durable. A pair **29¢**

SHADOW SKIRTS
50c Each

Shadow Skirts of voile with rubber panel; elastic at the waist and lace trimmed hem. Regular 79c for, each **50¢**

SUN VISORS
10c Each

Sun Visors, with head straps. Pink bound with white braid. Regular 19c for, each **10¢**

—Notions, Main Floor

75 MEN'S SUITS

Regular Value to $25.00 for **$10.00**

Wool Tweed Suits, in single and double-breasted styles. Suitable for young men or conservative dressers. Greys, stripes, fawn, heather mixtures, herringbones. Sizes 34 to 44. Dollar Day **$10.00**

—Men's Clothing, Main Floor

100 MEN'S SUITS

Values to $30.00 for **$15.00**

Wool Tweeds in standard and young men's models. Donegals, greys, stripes, fancy weaves and mixed tweeds. Sizes 34 to 44. A wonderful bargain, each **$15.00**

—Men's Clothing, Main Floor

600 ONLY, MEN'S SHIRTS

50 Dozen Men's Fine Shirts of printed percales, fancy reps, broadcloths and woven cambrics. Fancy stripes on a white ground; some with separate collars. All sizes, but not in any one pattern. Each **$1.00**

Men's Broadcloth Shirts, with separate collars to match. White, mauve and blue. Sizes 16½, 17 and 17½ only. At, each **$1.00**

Men's Outing Shirts of fine broadcloths, blue, mauve, white and tan, with collar and pocket. Each **$1.39**

Men's Outing Shirts, with collar and pocket. Fine percales. Neat blue stripes on a white ground. Each **$1.39**

Men's Negligee Shirts of fancy stripe broadcloth. Two separate collars to match. Each **$1.69**

Outing Shirts with collar attached, plain white and colors. Each **$1.69**

Men's Gingham Work Shirts, dark checks and stripes. Collar and pocket. Each **$1.00**

—Men's Furnishings, Main Floor

MEN'S UNDERWEAR

"Luxor" Rayon Athletic Combinations. No sleeves and short legs. Blue, tan, mauve, white. All sizes. A suit **$1.25**

Atlantic brand, light Summer weight, cream elastic rib, shirts and drawers; long sleeves and long legs. At, a garment **45¢**

Penman's Natural Balbriggan Shirts and Drawers. Short sleeves and long legs. A garment **45¢**

Penman's Natural Balbriggan Combinations. Short sleeves and short legs. A suit **85¢**

Soft finish mottled cotton combinations. Short sleeves and short legs. A suit **85¢**

Penman's White Mesh Combinations. Short sleeves and short legs. A suit **85¢**

Somerset Brand, White Naincheck Combinations. No sleeves and short legs. All sizes. A suit **85¢**

No-Button "Cool Breeze" White Naincheck Combinations. No sleeves and short legs. Sizes 40, 42 and 44 **85¢**

—Men's Furnishings, Main Floor

MEN'S HATS AND CAPS

Fur Felt Hats, King and Battersby. Smart styles. Shades myrtle, seal, drab, fawn and grey. All sizes. Each, **$2.95**

Men's Tweed Hats. Colors fawn, grey, green, brown and mixtures. Sateen lining. Dollar Day, each **$1.95**

Men's Caps, reliable makes; light and dark tweed and plain velour. Each **$1.00**

Men's Straw Boater Hats, English make. Sennit braid. Six size 6⅝, six size 6¾, one size 7¼, three size 7⅜, three size 7½. Dollar Day, each **50¢**

Men's Straw Hats, fancy and Sennit braid; black and colored bands. Each **$1.95**

Men's Straws and Panamas, fancy and plain color band. Each **$2.95**

—Hats, Main Floor

MEN'S FURNISHINGS
On the Bargain Highway

Men's Broadcloth Shirts with collars attached or separate. Coat style with double cuffs. Blue, cream, white or fancy stripes. Each **$1.00**

Men's Dress Socks, wool and silk and wool. Sizes 10 and 11. 2 pairs for **$1.00**

Men's Lisle Socks in neat checks and stripes. Sizes 10 to 11½. 3 pairs for **$1.00**

25 Dozen Heather Ribbed Work Socks, English make. All wool seamless. Sizes 10 to 11½. 4 pairs for **$1.00**

Men's Work Shirts of blue chambray, khaki twill and heavy cotton in check patterns. All sizes. Special, each **79¢**

Men's Summer Weight Merino Underwear. Shirts, long sleeves, drawers, ankle length. 2 pieces **$1.00**

Men's Khaki Pants with belt loop, five pockets and cuff bottoms. Various sizes. Values to $1.75, for **$1.00**

Men's All-Wool Jumbo Knit Sweaters, white, with shawl collar and two pockets. Sizes 36 to 44 **$3.95**

—Bargain Highway, Lower Main Floor

SUITCASES AND BAGS

Fibre Suitcases on wood frame, two side clasps and lock. Sizes 24 and 26-inch. Each **$1.95**

Same cases with two leather outside straps. Each **$2.75**

Fibre Picnic Cases, black or brown, two side clasps and metal bound. 14-inch only. Each **$1.00**

25 English-Made Embossed Fibre Cases, lever lock and catch. 14-inch only. In brown. Each **$1.00**

Three Women's Black Enamelled Duck Hat Boxes, round shape, 18-inch, bound with russet or black, leather handle, side clasps. Dollar Day, each **$3.95**

Black Fibre Club Bags, 18-inch, good lock, swing handle, cotton lined. Each **$1.95**

—Main Floor

PILLOW CASES

Good Grade Pillow Cases of colored mercerized cotton. Dollar Day **4** for **$1.00**

Hard Wearing Unbleached Pillow Cases, from cotton free from dressing **5** for **$1.00**

Extra Fine Grade Hemstitched Pillow Cases. Dollar Day, **4** for **$1.00**

—Staple Dept., Main Floor

Men's Bathing Suits

Pure Wool Bathing Suits, in plain colors with contrast stripes. One-piece style. All sizes. A suit **$1.50**

Universal Brand Pure Wool Bathing Suits. Plain colors. Broken lines and sizes. At, each **$2.50**

—Men's Furnishings, Main Floor

Men's Sweater Coats

Wool Sweater Coats, V neck style, with two pockets. Sand, heather, grey and lovat. Each **$2.39**

Fine Wool Sweaters. Universal brand. Pull-over style, with V neck and ribbed bottom. Fancy colors and patterns. For sports wear. Values $5.50 for **$2.95**

—Men's Furnishings, Main Floor

Gloves

Men's Buckskin Driving Gloves, slightly imperfect. Sizes 8½, 9, 9½. Value, a pair, $3.25 for **$1.69**

Women's Stripe Canvas Gardening Gloves. At, per pair **10¢**

—Men's Furnishings, Main Floor

Books for Dollar Day

Reprints, all chosen titles, by well-known authors. Regular 89c. **2** for **$1.50**

An assortment of novels at **3** for **$1.00**

A selection of books, many different kinds. Reduced to, each **$1.00**

Children's Picture Books at, each **15¢**
Or **8** for **$1.00**

Children's Story Books, large variety, **3** for **$1.00**

—Books, Main Floor

Stationery

Photo Frames, for single or double pictures **$1.00**

Pelham Stationery, 1-lb. pkt., with packet of envelopes to match, **3** for **$1.00**

Boxes of Stationery, fancy designs, each **$1.00**

Business and Letter Envelopes, **4** packets for **25¢**

Bond Stationery and Envelopes, **2** boxes for **$1.00**

Wax Paper Rolls, **6** packets for **50¢**

—Stationery, Lower Main Floor

Glass and Chinaware

Tea Sets consisting of teapot, sugar bowl and three cups and saucers. At, per set **$1.00**

Glass Salad Bowls priced at **2** for **$1.00**

English China Cups and Saucers, with pink and gold bands. Price **4** for **$1.00**

Covered Vegetable Dishes. Each **$1.00**

Two-Piece Water Set. Special **$1.00**

Glass Berry Sets, consisting of bowl and six fruit dishes. A set **$1.00**

Sherbet Glasses, grape pattern. Price **4** for **$1.00**

—Lower Main Floor

Bargain Highway Specials

Beach or Camp Toilet Sets, including a Turkish towel, sanitary hair brush and a mirror. 7½ x 5½ inches or 8½ x 6½ inches. Dollar Day Special **3** for **$1.00**

Turkish Towels in white or striped effects. Size 38 x 20 inches. Dollar Day Special, **4** for **$1.00**

Textilose Shopping Bags, British made jute bags, with striped borders. Each, **39¢**

Black Leatherette Shopping Bags. A large roomy size. Each **49¢**

—Lower Main Floor

In the Boys' Store

DOLLAR DAY $ 21ST JULY SATURDAY

Boys' and Youths' Blue and White Stripe Bib Overalls. Sizes 23 to 33 **75¢**

Boys' and Youths' Long Pants, made of "Suitanade" cloth. Dark colors. Suitable for camp or holiday wear. Sizes 25 to 30 waist **$1.00**

Boys' Flannelette Blazers, black and gold. Sizes 28 to 34 **$1.00**

Big Boys' Bloomer Pants of tweeds, serges and corduroy. Fully lined. Sizes 33 to 36 **$1.00**

Boys' Play Suits of light color denim, trimmed with blue. For 3 to 8 years **$1.00**

Boys' Play Suits of blue and white stripe denim. Sizes for 3 to 6 years **50¢**

Boys' Broadcloth Blouses, with plain collars. In white, blue, mauve and cream. For 6 to 14 years **75¢**

Youths' Shirts with separate collars. Of good quality broadcloth. Sizes 13 to 14½ **$1.00**

Boys' Cotton Pajamas, broken sizes. One-piece style. Pair **$1.00**

Youths' Wool Bathing Suits **$1.00**

Eye Shades, green or white. Each **10¢**

—Boys' Store, Government Street

Men's Nightshirts and Pajamas

Flannelette Nightshirts in fancy patterns. Turn-down collar or round neck. One pocket. Extra heavy. Each, **$1.25**

Tooke Brand "Restwell" Flannelette Pajamas. Plain colors, peach, blue, mauve. V neck style with silk loops and pocket. Sizes 36, 38 and 40 only. Values $2.75, **$1.75**

Men's Fine Broadcloth Pajamas, fancy stripes and plain colors. Oddments to clear. Various sizes. Value $3.00 and $3.25 for **$2.45**

—Men's Furnishings, Main Floor

Men's Socks, 3 Pairs for $1.00

Silkolene Socks, plain colors and black. **3** pairs for **$1.00**

Mercerized Lisle Socks, fancy stripes and checks **35¢**
Or **3** pairs for **$1.00**

Natural Color Work Socks, Penman's brand. Light Summer weight. A pair **25¢**

Men's Fine Mercerized Lisle Socks, silk finish; fancy checks and stripes **2** pairs **$1.00**

Silk and Wool and Silk and Mercerized Socks, checks and stripes. All sizes. Regular $1.00 for **65¢**
Or **2** pairs for **$1.25**

—Men's Furnishings, Main Floor

Men's Braces, Ties and Handkerchiefs

Elastic Web Braces, leather ends, assorted colors. Regular 75c. Dollar Day **2** pairs for **$1.00**

Silk Ties in a large selection of patterns and designs. Regular $1.00 values **2** for **$1.00**

Elastic Band Bow Ties, assorted patterns and colors, at **3** for **$1.00**

White Irish Cambric Handkerchiefs **6** for **45¢**

Natural Pongee Silk Handkerchiefs, with colored initials, but not a full range. Regular, each, 75c **3** for **$1.00**

—Men's Furnishings, Main Floor

DRUG SUNDRIES AND TOILETRIES
Dollar Day Specials

Absorbent Cotton, hospital quality. Regular 65c a pound. **3** pounds for **$1.00**

Toilet Soap, our popular Dollar Day special bundle of 4 boxes, $1.75 value, for **$1.00**

French Castile Soap, finest olive oil soap for toilet or bath. **27** cakes **$1.00**

Gibbs' Verbena Bath Soap. Regular 35c cakes. **5** for **$1.00**

Erasmic Herb Soap, box of 3 cakes **65¢**
and a box of visitor's size, 3 cakes FREE.

Talcums, 1-lb. tins, each, **25¢**

Tooth Brushes, 50c values. Your choice for **25¢**

Bath Salt Crystals, Cologne, violet, lavender; 50c value, **28¢**

Razor Blades to fit Gillette Razors, best Sheffield steel. $1.00 value **49¢**

Piver's Face Powder, $1.00 boxes at, each **58¢**

Piver's Perfumes, values to $2.00 an ounce for **89¢**

Three Flowers Face Powder; with each $1.00 box we give a Loose Powder Sifter Compact FREE.

Melba Face Powder; with each 75c box we give a tube of Perfume or Face Cream FREE

Shaver's Special
1 Auto-Strop Razor and Strop, 1 Shaving Cream, 1 Rubberset Shaving Brush, 1 Talcum; $2.00 value, for **$1.00**

Bath Special
1 Bottle Bath Crystals, 1 box Dusting Powder, 1 Loofah, 1 Boracic and Cold Cream Bath Soap; $1.90 value, for **$1.00**

First Aid Outfit
Boracic Powder, Gauze, Peroxide, Tweezers, Ointment, Adhesive Tape, Absorbent Cotton, Bandage; $1.50 value, for **$1.00**

HARDWARE FOR DOLLAR DAY

3-quart, non-scald Aluminum Tea Kettles. Regular $1.45, for each **$1.10**

5-quart Aluminum, panelled side Tea Kettles. Regular $2.25, for **$1.59**

4-quart Heavy Aluminum Tea Kettles. Regular value, $1.85, for **$1.49**

Large Aluminum Oval Serving Trays, 14 x 18 inches. Regular $1.75, for **$1.25**

2-quart Butter Churns, glass and metal, easily cleaned. Regular $2.00, for **$1.69**

14 and 16-inch Fibre Sweeping Brooms, complete with handle. Regular $1.25, for **$1.00**

Crank Mops, complete. Regular $1.25, for **$1.00**

Vacuum Jars for preserving, pints or quarts. Regular value up to $1.90 a dozen, for **$1.00**

Vacuum Pumps for the above jars. Regular $1.35, for **$1.00**

Glass Tops for Vacuum Jars. Regular, a dozen, 40c, for **15¢**

Clamps for Vacuum Jars. Regular, a dozen, 30c, for **15¢**

Wear-Ever, 2-quart Double Porridge Pots, or rice boilers. Regular $2.25, for **$1.35**

Wear-Ever French Frying Pan, and basket, wooden handle on pan, 2 pieces for **$1.50**

Wear-Ever 3-quart Daisy Tea Kettle. Regular $1.85, **$1.50**

Cocoa Fibre Door Mats, household size. Regular 59c. Dollar Day **2** for **$1.00**

—Hardware, Lower Main Floor

PAINTS FOR DOLLAR DAY

Cottage Paint for interior or exterior use, regular colors, per gal., **$3.75** half-gal., **$1.95** pint **65¢**

Dark Grey Porch Paint, per quart **95¢**

Cottage Shingle Stain, for old shingles or fences—regular colors, per gallon, **$1.50**, 4 gallons **$5.00**

Greens, per gallon, **$1.75**, 4 gallons **$6.60**

Dark Grey Porch Paint, per quart **95¢**
Dark Brown Floor Paint, per quart **95¢**
Inside Flat Wall Paint, per quart **95¢**
Interior Varnish Stain, dark and light oak, clear, mahogany and walnut, quart **85¢**
Spencer's Pure Kalsomine, per 5-lb. package **50¢**
Pure Turps, Boiled and Raw Linseed Oil, per bottle **40¢**
Rubbed Set, Pure Bristle Kalsomine Brushes **95¢**
Lump Lime, for whitewashing, **6** lbs. for **25¢**

—Paints, Lower Main Floor

BARGAINS IN GRAMOPHONES

Used machines, for the camp. All guaranteed in good order.
Two Gramophones, each **$5.00**
Two Gramophones, each **$7.50**
One Upright Columbia **$35.00**

—Music Dept., Lower Main Floor

DAVID SPENCER LIMITED

Store Hours: 9 A.M. to 6 P.M.; Wednesday, 1 P.M.; Saturday, 6 P.M.

Spencer's Dollar Day Bargains for Today

DOLLAR DAY JULY 21ST $ SATURDAY

Clearing Summer Millinery

Every Summer Hat in our millinery section greatly reduced! Three prices only. Exclusive models. Values to $25.00, for **$4.99**

50 Trimmed Hats in Summer colors, white and black. To suit all types; no two alike. Values to $12.50, for **$2.98**

35 Trimmed and Ready-to-Wear Hats in colors and black. Values to $8.95. On sale for **$1.99**

25 only, White Felt English Crushers, in various fittings. Regular $2.95, for **$1.95**

CHILDREN'S HATS

All Children's Summer Straw Hats, to suit children from 3 to 12 years. Good practical straws and lighter hats of organdie, linen and shirred silk. Values to $4.50, for **99c**

—Millinery, 1st Floor

WOMEN'S GLOVES

Silk Gloves, two-dome regulation wrist length style, with double finger tips. In grey, navy and black. Sizes 5½ and 6 only. A pair **25c**

Long Silk Gloves, 12 and 16-button length, with double finger tips and in six colors from which to choose. All in perfect condition. Regular $1.50 a pair, for **50c**

Novelty Gloves of fine quality, suede fabric, with flare or turnback cuffs, neatly embroidered and with silk points. In beige, shrimp and grey. A pair **59c**

Novelty Silk Gloves with fancy embroidered cuffs in turnback or flare style, double finger tips, and all new shades. Regular $1.50 pair, for **$1.29**

RAYON SILK SLIPS $1.59 and $1.98 Each

Women's Fine Rayon Silk Princess Slips, opera tops and shadow skirt. In rose, mauve, sand, Nile green, blue, fiesta, reseda, buttercup, flesh, black and white. Price, each **$1.59**

Heavy Rayon Silk Princess Slips with opera top and shadow skirts. In pink, Nile, peach, sky, mauve, black and tea rose. Each **$1.98**

—Whitewear, 1st Floor

WOMEN'S AND CHILDREN'S UNDERWEAR

250 only, Women's Cotton Vests in white and colors. Sizes 36 to 44. **4** for **$1.00**

100 only, Women's Cotton Vests in white only. Made with opera strap or built-up shoulder. Sizes 36 to 40. **3** for **$1.00**

100 pairs of Cotton Bloomers with rayon silk stripe; in pink, peach, mauve and blue. Sizes 36 to 40. A pair, **39c**

100 pairs of Children's Cotton Bloomers, in pink, peach, mauve, apricot, navy and black. Sizes 2 to 12. **4** pairs for **$1.00**

RAYON SILK SECTION

500 pairs of Rayon Silk Bloomers in regulation and bobette styles; in pink, peach, mauve, Nile, Rose Marie, maize, crab apple and poudre blue. Sizes 36 to 44. Exceptional values. A pair **89c**

240 Pieces of Rayon Silk Vests and Bloomers in a good range of colors. Each piece **50c**

Rayon Silk Vests and Bloomers, in pink, peach, mauve, Nile and coral. Sizes small, medium and large. Price, each **59c**

—Knitwear, 1st Floor

HOUSE DRESSES

House Dresses of good quality gingham, in a wide choice of colors. Each **79c**

Print House Dresses in neat floral effects. Small, medium and large sizes. Each **$1.10**

Hoover Aprons of good wearing percale, with floral print trimming; in mauve, reseda, rose and pale blue. Price each **$1.19**

House Dresses of fine cotton fabrics, in plain, striped or floral designs. Many styles from which to choose. Price, each **$1.59**

—Whitewear, 1st Floor

INFANTS' WEAR

Infants' Barracoats and Nightgowns, made of good grade flannelette. Special, **2** for **$1.00**

Children's Cotton Rompers, to fit children of one and two years; in plain colors or with contrasting trimming. Special, each **89c**

Infants' Pink Crib Blankets in nursery or floral designs. Each **95c**

Black Sateen Rompers trimmed with colored banding. Sizes two to five years. Each **98c**

Coveralls of good quality khaki denim, with short sleeves. Sizes two to six years. Each **$1.25**

Boys' Print Rompers in Oliver Twist style, with short sleeves. Sizes two to four years. Each **$1.25**

Children's Pongee Silk Hats with a soft turn-up brim. Each **$1.50**

Infants' Crib Comforters filled with soft fleecy cotton and covered with Jap Silk quilted; pink or blue. Each, **$1.95**

—Babywear, 1st Floor

Wrap Around Girdles

Regular $5.00 Each, for **$1.00**

This lot includes Side-Hook and Front-Lace Girdles of silk broche or Skinner's satin, with strong knit or fancy silk elastic. Priced at, each **$1.00**

Coolie Coats 79c Each

Women's Coolie Coats of cotton crepe, in attractive Oriental designs and colors. Each **79c**

—Whitewear, 1st Floor

CORSELETTES $1.79 Each

This lot includes models with inner belts and some with swami silk panels in sides; made of rayon-striped cotton with elastic insets in the sides. Each **$1.79**

BRASSIERES 49c Each

Medium length Brassieres of fancy cotton with back hook and elastic around the waist. Regular 75c, for **49c**

CORSELETTES $1.25 Each

Rayon-Striped Corselettes, lightly boned and with elastic insets. Each **$1.25**

—Corsets, 1st Floor

Women's Handkerchiefs

Fine Lawn Handkerchiefs in plaid or plain color effects. Regular 15c each, for **10c**

Crepe de Chine Handkerchiefs in novelty designs with hemstitched borders. Each **25c**

Pongee Silk Handkerchiefs with colored hairline border. Each **25c**

—Main Floor

Handbags $2.98 Each

Handbags in a wide choice of leathers and in the new homespun effects. In pouch or envelope styles and in all the popular shades. Values to $4.50, for **$2.98**

—Main Floor

Broadcloth Slips $1.25 Each

Broadcloth Princess Slips, with built-up shoulders. In mauve, pink, sand, peach, navy, black and white. Each **$1.25**

—Whitewear, 1st Floor

Broadcloth Bloomers 69c Pair

Bloomers of good quality broadcloth, with elastic at waist and knee. In mauve, peach, flesh, sky, sand, navy and black. A pair **69c**

—Whitewear, 1st Floor

BROADCLOTH PRINCESS SLIPS 98c Each

Princess Slips of good quality broadcloth, with opera top, and shown in mauve, peach, sand, sky and black. Each **98c**

—Whitewear, 1st Floor

Women's Aprons 29c and 39c Each

Unbleached Cotton Aprons with bib and bound in colors. Each **29c**

Gingham Aprons in a wide choice of checks and made with a bib and one pocket. Each **39c**

—Whitewear, 1st Floor

Women's and Misses' Dresses

Dresses of Spun Silk Broadcloth and Voile, straight line and two-piece effects; long or short sleeves. Popular shades. Sizes 16 to 40 ..... **$4.50**

Dresses of Double Spun Silk, two-piece effects; long or short sleeves. Shades include green, maize, pink, blue and peach. Each **$5.00**

Dresses of Crepe de Chine, Flat Crepe and Spun Silk; latest styles; long sleeves and all shades. Sizes 16 to 40 ..... **$7.95**

—Mantle Dept., 1st Floor

75 Silk Afternoon Dresses

Shown in many styles and popular shades. Sizes 16 to 40. On sale, Dollar Day, each

$7.95

—Mantle Dept., 1st Floor

WOMEN'S AND MISSES' COATS

Tweed, Knitted Wool and Kasha Cloth Coats, trimmed with collar and cuffs; trimmed with fancy stitching and pleats; tailored and wrap styles. Each **$5.95**

Coats of Black Silk, Ottoman Cord, Kasha, Gabardine and Tweed, trimmed with pin-tucking, stitching and facing of contrasting shades **$11.90**

WOMEN'S COATS Dollar Day, $6.90

Coats of black and white check, whipcord, Kasha and black silk. Tailored and wrap-around models. Sizes 16 to 40. Dollar Day **$6.90**

—Mantles, 1st Floor

DRESSES ON THE BARGAIN HIGHWAY

Regular $3.75 Each, for **$1.00**

Knit Silk Dresses in figured and mottled designs; shown in smart straight-line styles with long sleeves, belts, etc. Dollar Day bargain **$1.00**

—Lower Main Floor

WOMEN'S AND MISSES' SUITS

Seven only, Tweed Suits, double breasted, with flap pockets and notch collars. Skirts are wrap-around; some have knickers to match. Dollar Day **$5.00**

Seven only, Ensemble Suits; full length Kasha coats, trimmed with contrast shades; or Three-Piece Suits with hip-length coat, pleated skirt and silk blouse. Each **$10.00**

Twenty only, Tailored Poiret Twill and Ensemble Suits, hip-length coats with notch collars and trimmed with braid binding; double-breasted styles; skirts plain or wrap-around. Values to $35.00, for **$15.00**

—Mantles, 1st Floor

200 GIRLS' COATS $2.90, $3.90 and $4.90

Cloth Coats in assorted colors and styles. Sizes 6 to 14 years. Regular to $7.50, for **$2.90**

Girls' Coats in assorted styles and colors. Sizes 6 to 12 years. Values to $9.75, for **$3.90**

Coats in a splendid range of styles and colors. Sizes 6 to 14 years. Values to $12.75, for **$4.90**

—Children's Wear, 1st Floor

CHILDREN'S READY-TO-WEAR

100 Girls' Colored Jersey Knit Dresses in two-piece styles. Sizes 6 to 12 years. Values to $3.50, for **$1.00**

Children's Khaki and Blue Overalls, two-piece style. Sizes 2 to 4 years. A suit **$1.00**

Oddments in Girls' Khaki Hiking Pants, laced or with band at knee. Regular $1.95. Dollar Day Special at, pair **$1.00**

Children's Print Bloomer Dresses, in sizes from 2 to 5 years. Regular $1.25 each. Dollar Day Special, **2** for **$1.00**

Children's Skirts in navy and colors. Made on a cotton bodice. Sizes 6 to 12 years. Regular $1.75 at, each **$1.00**

Childrens' Rayon Silk Slips, with opera top. In mauve only. Sizes 4, 6 and 8 years. Regular $1.95. Dollar Day Special, each **$1.00**

Children's Colored Gingham and Print Dresses, in sizes from 6 to 12 years. Values to $1.75, for, each **98c**

—Children's Wear, 1st Floor

WOMEN'S SMOCKS, $1.00 EACH

Tailored Smocks of good wearing zephyr, in plain colors or with floral trimmed collars; in rose, sand, Belgian blue and mauve. Each **$1.00**

—Whitewear, 1st Floor

BROADCLOTH OVER-BLOUSES $1.00

Made with long sleeves, V or Bramley neck, tucked or plain fronts, vest effects, plain hem or band at base. Each **$1.00**

—1st Floor

WOMEN'S AND MISSES' PULL-OVERS AND CARDIGANS, $2.95

With or without collars, mixed or plain shades or stripe effects. All sizes.

—1st Floor

Tailored Smocks $1.49 Each

Tailored Smocks of good wearing suiting, trimmed with art cretonne and made with two pockets **$1.49**

—Whitewear, 1st Floor

Draperies on Sale Dollar Day

Novelty and Ruffled Curtains, broken lines. Values to $5.00. A pair **$1.00**

50-Inch Reps and Rayon Draperies, in self color damask designs, and some Plain Color Heavy Reps. Values to $1.95 a yard, for **$1.00**

Cretonnes, 30 and 31 inches wide. Good designs. Value, a yard, 39c, **4** yards **$1.00**

Casement Cloth, 50 inches wide. Attractive colors. Regular, a yard, 65c. At **2** yards for **$1.00**

Curtain Nets, good designs. Values to 39c a yard at **3** yards for **$1.00**

Curtain Scrims, 36 inches wide ..... **6** yards for **$1.00**

Curtain Scrims, 32 inches wide ..... **8** yards for **$1.00**

Mill ends of fine grade spot Marquisette. Regular value, a yard, 49c. Ends up to 8 yards. A yard **25c**

—Draperies, 2nd Floor

Art Needlework

Pillow Cases of tubular cotton, hemstitched for crochet; 42-inch; stamped in new designs for embroidery. A pair, **$1.00**

Bridge Cloths with two pockets, bound and finished for embroidery; yellow, rose and blue. **2** for **$1.00**

Bureau Scarves of Indian head, 18 x 45 inches; in attractive designs for embroidery. Price, **3** for **$1.00**

Scarves of good grade oyster linen, stamped for embroidery. **2** for **$1.00**

Laundry Bags of unbleached cotton, bound and with tapes for draw string, ready for embroidery. **2** for **$1.00**

Coverall Aprons, cross-over front, bound and stamped for embroidery; brown, green, blue, rose and mauve. Each **$1.00**

Bedroom Sets, including bureau scarf, buffet set and pin cushion, of Indian head, white or pink; stamped for embroidery. Price, **2** for **$1.00**

Unbleached Aprons, stamped for embroidery; new designs. **4** for **$1.00**

Aprons of colored Indian head; blue, yellow and mauve, stamped for embroidery. Price, **3** for **$1.00**

Lunch Cloths of white Indian head; 36 inches, with 4 servitettes, stamped for embroidery. **2** for **$1.00**

—Needlework, 1st Floor

Babywear Specials

Children's Panty Dresses, made from fine cotton fabrics, in plain or floral effects. Sizes 2 to 4 years. Price, each **$1.50**

Children's Monarch Knit Sweaters, all wool; in pink, sand, sky, white and saxe. Sizes 2 to 4 years. Price, each **$1.95**

Boys' All-Wool Knitted Suits, in sand and blue. Sizes 2 and 3 years. Price, each **$2.95**

Children's Voile Panty Dresses, in dainty colors and trimmed with pin tucks, etc. Each **$2.25**

—1st Floor

Shoe Bargains

On the Bargain Highway Each Reduction for One Day Only

DOLLAR DAY JULY 21ST $ SATURDAY

Women's Fleet-Foot Crepe-Sole Tennis Shoes, Oxford and straps; white, tan, beige or black. A pair **$1.19**

Women's White Canvas Strap Shoes with covered Cuban heels. A pair, **$1.95**

Children's Patent Leather Strap Shoes, with Panco soles. All sizes, 5 to 2. A pair **$1.45**

500 pairs of Women's Shoes in the latest styles and materials. Toyo cloth, blonde kid, white kid, patent leather, etc.; ties, straps and pumps. A pair **$3.95**

Boys' Brown Elk Sport Oxfords with Panco soles. A pair **$1.95**

Boys' Crepe-Sole Running Shoes; black or tan Oxfords; and small sizes in Mulehide Boots. A pair **$1.19**

Boys' High-Cut Running Shoes, with crepe soles; white or tan; reinforcements and ventilating eyelets. Price, a pair **$1.49**

200 pairs Boys' and Youths' Boots and Oxfords; a great variety of styles, including many Goodyear welted Dress Boots. Sold for $5.00 a pair. Clearing Dollar Day for **$2.95**

—Bargain Highway, Lower Main Floor

WOMEN'S HOSIERY

350 pairs only, Women's Thread Silk Hose with spliced heel and toe, full fashioned top. Shades are flesh, pearl blush, Kasha beige, mirage, rose, nude, beige, atmosphere, black and white. Regular, a pair, $1.95, for **$1.00**

Women's Silk Hose, semi-fashioned, silk to the garter hem, reinforced at wearing parts, wide hem tops; sonata, aluminum, platinum, hoggar, French nude, patio, chateau, champagne, Riviera, grain, naturelle, chaire, black and white. Regular price, a pair, $1.00, for **59c**

Women's Silk and Wool Sports Hose, fancy check designs, wide hemmed tops, semi-fashioned, spliced heel and toe; medium weight; nude, camel, drab, beige and rose nude. Regular $1.50, for **98c**

Women's Cotton Hose, with double heels and toes, narrowed feet and ankles; nude, aluminum, black and white. **4** pairs for **$1.00**

Women's Cashmerette Hose with narrowed feet and ankles, wide hemmed tops and double heels and toes. Black and brown only. **2** pairs for **$1.00**

Women's Wool and Silk and Wool Hose, seamless, with widened tops, spliced heels and toes. Shades, champagne, flesh, nude, peach, beige, Airedale, grey and black. Regular $1.75, for **98c**

—Hosiery, Main Floor

CHILDREN'S HOSIERY Lower Main Floor

Children's Cotton Hose, five-ribbed effect, for boys or girls; black, brown, fawn and white. **4** pairs for **$1.00**

Children's Ribbed Cotton Golf Hose, with turn-over tops in contrasting shades; spliced heels and toes; Airedale, tanbark, bran. **4** pairs for **$1.00**

Wool and Cotton Golf Hose, specially suitable for boys' wear; neat turn-over tops in contrasting colors. Shades are black, brown, fawn and grey. A pair **39c**

Lisle Half Socks, white ground with colored trimming; neat turn-over tops. Odd sizes. **4** pairs for **$1.00**

Children's Silk and Lisle Three-Quarter Socks, plain with turn-over tops, reinforced at wearing parts. Shades, Airedale, chamois, shell, brown, white, black and stone. Regular 59c, for **29c**

Lisle and Silk and Lisle Three-Quarter Socks, wide ribbed effects, colored turn-over tops; a wide range of colors. Sizes 6½ to 10. A pair **59c**

Children's Lisle and Silk Half Socks, with spliced heel and toe; popular shades. A pair **39c**

Girls' Silk and Lisle Hose, seamless, with hemmed tops, reinforced heel and toes; zinc, blush, nude and sand. A pair **49c**

All-Wool Golf Hose, with neat turn-over tops; heather mixtures, greys, brown and fawn. All sizes. A pair, **79c**

—Lower Main Floor

DRESS GOODS FOR DOLLAR DAY

36-Inch Fancy Check Dress Materials, a double weave and mixed colorings; mauve, fawn, tan and reseda. Regular 98c a yard. **2** yards for **$1.00**

31-Inch Viyella Flannel, four tartans to choose from; dark navy and green colorings. Regular, a yard, $1.35. Dollar Day, **3** yards for **$1.00**

28-Inch Blazer Stripe Flannel; fine French flannel, in neat stripes; navy and white, red and black, navy and gold, royal and scarlet. Regular, a yard, $1.25, for **98c**

54-Inch Plaid Coating, limited quantity only; 3 smart plaids; tan and blue, for sports coats, wraps and rugs. Regular $2.98, for **$1.00**

54-Inch Heavy Plaid Flannel, wool fabric, smart over-check; for skirts and light coats; mauve, tan and maroon. Regular, a yard, $1.98 for **$1.00**

54-Inch Plain Flannels, for dresses, navy, tan, blues, browns, green. Regular, a yard, $1.29, for **98c**

—Dress Goods, Main Floor

SILKS FOR DOLLAR DAY

30-Inch Heavy Pongee Coating, very strong texture, for coats. A yard **$1.00**

27-Inch Figured Velveteen, in good colors for coats. Regular, a yard, $2.75, for **$1.29**

38-Inch Canton Crepe, silk and wool mixture that will drape well; black, navy, beige, tan, white, powder and Italian blue. Price, a yard **$1.98**

36-Inch Figured Crepes, in many colorings, for dresses. Regular, a yard, $1.95, for **$1.00**

40-Inch Silk Georgette, good grade and even weave. A full range of colors, including white. Regular, a yard, $1.98, for **$1.00**

40-Inch Figured Silks, many designs and colors, ideal for dresses. Regular value $4.75, for **$1.98**

—Silks, Main Floor

WOMEN'S BATHING SUITS

Regular $3.25, for Each **$1.69**

Monarch Knit Bathing Suits, made from all-wool yarns; striped suits in green, jockey and navy. Regular $3.25, for **$1.69**

—Whitewear, 1st Floor

DAVID SPENCER LIMITED

Store Hours: 9 A.M. to 6 P.M.; Wednesday, 1 P.M.; Saturday, 6 P.M.

Important Notices, Employment, Business and Professional Directory, Wants, Etc.

The Daily Colonist

RATES FOR CLASSIFIED OR WANT ADVERTISEMENTS

One and one-half cents a word each insertion, nine cents a word a week, with a minimum of ten words, cash with order. No advertisement accepted for less than twenty-five cents.

Death and Funeral Notices, $1.50 first insertion, $1.00 for each additional insertion. Marriages, Cards of Thanks and In Memoriam Notices, $1.50 per insertion.

Birth Notices, $1.00 per insertion.

Business or Professional Cards of two lines or under, $2.50 per month. Additional space at $1.25 per line per month.

Advertisers who desire may have replies addressed to a box at The Colonist and forwarded to their private address. A charge of ten cents is made for mailing replies. In this case add three words ("Box .... Colonist") to the count for the number of words.

Out-of-town readers of our advertisements ask advertisers to give address as well as phone numbers, as it is not always possible to communicate through the phone.

The Colonist service is available every day from 8 a.m. to 10 p.m., excepting Sundays. Just call 11.

CLASSIFICATIONS

Acreage for Rent ... 63
Acreage for Sale ... 82
Acreage Wanted ... 64
Agencies Wanted ... 36
Agents Wanted ... 16
Autos for Hire ... 66
Automobiles ... 60
Births ... 1
Boats and Launches ... 70
Business Directory ... 71
Business Opportunities ... 69
Card of Thanks ... 4
Church Notices ... 9
Coming Events ... 10
Country Properties ... 76
Dancing ... 25
Deaths ... 2
Dressmaking ... 26
Educational ... 23
Farms for Rent ... 86
Farms for Sale ... 85
Farm Produce ... 41
Farms Wanted ... 67
Flats and Apartments to Rent ... 53
Flats and Apartments Wanted ... 54
Flowers ... 7
For Sale, Miscellaneous ... 40
Funeral Directors ... 6
Furnished Houses for Rent ... 55
Furnished Rooms to Rent ... 49
Furnished Rooms Wanted ... 50
Housekeeping Rooms to Rent ... 51
Housekeeping Rooms Wanted ... 52
Houses for Sale ... 76
In Memoriam ... 5
Listings Cancelled ... 77
Lost and Found ... 29
Lodges and Societies ... 33
Machinery ... 64
Marriages ... 3
Maternity and Convalescent Homes ... 62
Miscellaneous ... 37
Money to Loan ... 31
Monumental Works ... 8
Music ... 24
Personal ... 21
Professional Directory ... 72
Property for Sale ... 80
Property Wanted ... 81
Poultry and Livestock ... 63
Room and Board ... 47
Room and Board Wanted ... 48
Situations Wanted—Female ... 18
Situations Wanted—Male ... 17
Summer Resorts ... 61
Teachers Wanted ... 15
Timber ... 30
To Exchange ... 22
To Rent—Miscellaneous ... 38
Unfurnished Houses to Rent ... 56
Wanted—Female Help ... 14
Wanted—Male Help ... 13
Wanted—Miscellaneous ... 46
Wanted to Borrow ... 32
Wanted to Buy—Houses ... 79
Wanted to Rent—Furnished Houses ... 57
Wanted to Rent—Miscellaneous ... 39
Wanted to Rent—Unfurnished Houses ... 58

3 MARRIAGES

BONNER-CHILDE—On July 10, at St. Andrew's Church, Quebec, by the Rev. A. M. Gordon, D.D., M.C., Beryl, younger daughter of the late Mr. and Mrs. J. T. Childe, formerly of Calgary, Alta., to C. J. E. Bonner, of London, England.

5 IN MEMORIAM

GORDON—In loving memory of Mervis Ellis Neale, who died at the Royal Jubilee Hospital, July 21, 1927.

Time may come and bring its changes,
Fresh with every coming year,
But your memory will be cherished
In the heart that loved you here.

—Alexander Gordon, Vancouver, B.C.

6 FUNERAL DIRECTORS

SANDS FUNERAL CO.
Office and Chapel: 1612 Quadra Street
Phones 3306, 6035 and 7446L

THOMSON'S FUNERAL HOME
1625 Quadra Street
Phone 498 Night and Day

McCALL BROTHERS
"The Floral Funeral Home"
Johnson and Vancouver Sts. Phone 383

S. J. CURRY & SON
Efficient and kindly attention given to any desiring our service.
Office and Chapel: 980 Quadra Street
Phone 940, Day or Night

7 FLOWERS

7A FUNERAL DESIGNS

ARTISTIC FLORAL DESIGNERS, CORNER Flower Shop, View and Broad Sts. Phone 1250.

BALLANTINE BROS.
Cut Flowers and Designs
636 Fort Street Phone 204
Greenhouses: North Quadra Street

8 MONUMENTAL WORKS

STEWART MONUMENTAL WORKS, LTD. Take No. 6 or 7 street car to works, 401 May Street, phone 4617.

10 COMING EVENTS

ARCTIC DANCE PAVILION, CORDOVA Bay, dance, Saturday, July 21.

CORDOVA BAY BASEBALL DANCE, Little Arctic Pavilion, Monday night, 9 o'clock. Pitt's Orchestra.

DANCE AT CADBORO BAY PAVILION on Saturday night. Revellers' Orchestra. Gents 50c, ladies 25c.

FREE DANCING AT CADBORO BAY Pavilion on Monday, Tuesday, Thursday and Friday. Orthophonic. Regular dance to Revellers' Orchestra on Saturday and Wednesday. Gents 50c, ladies 25c.

FREE DANCING AT CADBORO BAY Pavilion, to Orthophonic, on Monday, Tuesday, Thursday and Friday. Regular dance to Revellers' Orchestra on Wednesday and Saturday. Gents 50c, ladies 25c.

HAMSTERLEY LAKESIDE—DANCING to Pitt's Orchestra every Wednesday and Saturday, 9.15.

KNIGHTS AND DAMES OF THE Thistle, basket picnic to Beaver Lake, Sunday, July 22. Sports, tombolas. Tea, sugar, milk supplied. Tickets: Adults 50c, children 25c. Transportation leaves Hillside and Douglas at 10 o'clock. Tickets at Horse Shoe Cigar Store and Jameson Coffee Co., 764 Broughton Street, and members.

LANGFORD LAKESIDE DANCE, WEDnesdays and Saturdays. Oscard's Orchestra. 50c. On Wednesdays ladies admitted free.

"MARSHWOOD," LANGFORD, W.I. FETE and garden party in aid of Solarium, July 25.

PARTNER WHIST, FORESTERS HALL, Monday, 9 p.m., July 23. Good prizes. 25 cents.

SATURDAY, JULY 21, 8.30 P.M., EAGLES military five hundred, new Eagles' Hall, 1316 Government Street. Good prizes. Admission 25 cents.

8 P.M., SATURDAY, PARTNER WHIST and dance, S.O.E. Hall. Prizes to the value of two $5, two $3, two $2, two $1, two 75c. Admission 25c.

13 WANTED—MALE HELP

A GOOD SUGGESTION—WHY NOT give that boy or young man a chance to learn auto, aviation and electrical engineering at our practical school? Inspect our plant and talk the matter over with us. Day and evening classes. Victoria Engineering Institute, 766 Broughton Street. Phone 652.

CHARTERED ACCOUNTANTS IN VANcouver require services of experienced assistant capable of taking complete charge of audits and reporting thereon. Replies which will be treated in confidence, should state age, qualifications and past experience. Box 4137, Colonist.

13 WANTED—MALE HELP (Continued)

ENGINEERS COACHED FOR CERTIFIcates Winterburn's School, Central Bldg.

EARN $10 TO $25 A WEEK IN YOUR spare time at home writing showcards. No canvassing or soliciting. We instruct you and supply you with work. Write today. The Menhenitt Company, Limited, 24 Dominion Building, Toronto.

JUNIOR CLERK AND STENOGRAPHER. Box 4126, Colonist.

MEN WANTED FOR STEAMSHIP POSItions. Travel free. Good pay. Experience unnecessary. Free particulars. Steamship Service Bureau, Box 68, Harper Office, Detroit, Mich.

OPPORTUNITY FOR YOUTH LEAVING high school; good handwriting and typing essential. Box 4167, Colonist.

WANTED — EIGHT MEN
Age 16 to 40 Years
TO LEARN THE AUTOMOBILE ENGINEERING TRADE IN ANY OR ALL OF ITS BRANCHES
INTERNATIONAL ENGINEERING SCHOOLS, LTD.
Phone 7656 910 View St. Victoria, B.C.
"The Home of Practical Instruction"

WANTED — YOUTH FOR DELIVERY and make himself useful. Able to drive Ford. Hollands Meat Market, Sidney.

13A SALESMEN AND AGENTS

EXCELLENT PROPOSITION
WANTED — HIGH CLASS REALTY salesman. References required. Box 4045, Colonist.

14 WANTED—FEMALE HELP

EARN $10 TO $25 A WEEK IN YOUR spare time at home writing showcards. No canvassing or soliciting. We instruct you and supply you with work. Write today. The Menhenitt Company, Limited, 24 Dominion Building, Toronto.

EXPERIENCED SALESLADY PERMANent position. Must forward copies of references in first place to Box 5000, Colonist.

NEW ERA BUSINESS SCHOOL—DAY, night. 210 Hibben-Bone. Phone 2891.

WANTED—MIDDLE-AGED COMPANIONhousekeeper for one lady; housework and cooking. Phone 5820R.

WANTED — EXPERIENCED WAITRESS. Holley's Restaurant, 622 Fort Street.

WANTED—A COMPETENT GIRL FOR general housework. Phone 423.

WANTED—LADIES TO LEARN HAIRdressing. Pay while training. Call or write Victoria Hairdressing College, 114 Woolworth Building.

WE ARE NOW ENROLLING STUDENTS for our Summer class in hairdressing and allied subjects. Particulars at 226 Sayward Building. Phone 3590.

15 TEACHERS WANTED

RESIDENT MASTER FOR ST. JOHN'S College School, Winnipeg. University graduate, with teaching experience preferred. Special subjects, French and history. Applications to W. Burman, registrar, St. John's College, Winnipeg.

WANTED—ONE PRINCIPAL FOR COWichan Lake School, first-class preferred. Applications to be in by August 1, 1928. Secretary Cowichan Lake School Board.

16 AGENTS WANTED

AGENTS WANTED BY ENGLISH MANUfacturers of new line Canadian personal greeting Christmas cards. New designs. Excellent quality. Varying prices. Liberal commissions to introduce line. Sample book free. Write today. Art Publishers, Manchester, England.

AGENTS—GET IN ON THIS QUICKprofit line. Everybody knows about the Stanley line of ladies' dresses made to individual measure. This made to measure feature is exclusive with us and assures a big market for you. For your information, the new Fall models are knockouts (for style!). Easy-to-carry samples are ready now for immediate delivery and the sooner you get started the sooner the big money will come in. Do not allow inexperience to stand in your way, as our training is easy. Write today for details and exclusive territory to Stanley Styles Reg'd., Dept. 70, Box 781, Montreal.

DISTRICT MANAGERS — AGENTS — Wonderful new discovery. Palcoseal really seals nail punctures without removing tire from rim. Different. Guaranteed harmless to rubber. Cannot decompose. Lasts life of tire. Money maker for agents. Miller made $675 in five weeks. Write for proof and free trial offer. Palcoseal Manufacturing Co., Ltd., Alexandria, Ontario.

TEN DOLLARS A DAY SELLING TIES, shirts and pajamas direct to wearer. Free sample outfit. Dept. 1, Public Service Mills of Canada, Limited, London, Ontario.

17 SITUATIONS WANTED—MALE

CHEF, FIRST-CLASS EXPERIENCE, wants position as chef, hotel or restaurant. Box 4205, Colonist.

ENGLISHMAN, MARRIED, 34, SMART and energetic, seeks situation, anything, not afraid of work, urgent. Apply Box 3631, Colonist.

EXPERIENCED DRIVER, WILLING TO drive part time. Box 4152, Colonist.

MAN, THOROUGHLY CAPABLE, WANTS work by day or hour, gardening, carpentering, etc., recommended. Box 4172, Colonist.

MARRIED MAN, SMART, SEEKS SITUation, can drive car or truck, excellent references. Could give $200 security. Box 4171, Colonist.

ODD JOBS WANTED—GARDENS DUG and tidied up, lawns made. Wilson, phone 6777Y.

WHAT OFFERS FOR AN EXPERIENCED truck driver? Box 4182, Colonist.

17A PAINTERS AND DECORATORS

COMBER — PAINTING, PAPERHANGING, kalsomining. Phone 6265L.

PAINTING, PAPERHANGING, KALSOmining. Arthur A. Lowe, Painter. Phone 5384X.

PAINTING, PAPERHANGING, KALSOmining. Work guaranteed. Moderate prices. Thomas Allen, 1833 Bay Street. Phone 6566.

17C CARPENTERS AND CONTRACTORS

ALTERATIONS, BUNGALOWS, GARages, fences, roof repairs. Free estimate. K. P. Irvine. Phone 6351R.

IF YOU WANT A CARPENTER, PHONE secretary of local union, 917.

17E GARDENERS

LAWNS CUT, HEDGES TRIMMED, BY hour or day; roses sprayed. 7264L.

18 SITUATIONS WANTED—FEMALE

CAPABLE WOMAN, EXPERIENCED bookkeeper, domesticated, wants part time employment. Phone 2854.

CHILDREN'S NURSE OR NURSERY governess. Old Country. Box 4153, Colonist.

EDUCATED, INTELLIGENT, MUSICAL, trustworthy young widow; girl five; desires housekeeping in motherless home. Mrs. E. Murray, Y.W.C.A.

WANTED — POSITION WITH DRESSmaker, to learn fitting, by experienced alteration hand; good references. Box 3006, Colonist.

WELL-KNOWN COLORED GIRL WANTS work, 35c an hour. Phone 4222R.

WANTED — POSITION BY EXPERIenced housekeeper. Box 4212, Colonist.

YOUNG GIRL WANTS POSITION DOing light housework or care of children. Phone 3406R.

YOUNG LADY WOULD LIKE POSITION in store, experienced. Phone 4670R.

21 PERSONAL

BEAUTY CRAFT. HAVE A REAL EXpert for permanent wave. 733 Fort Street. Phone 466.

CAMPERS AND TOURISTS—SEVEN-PASsenger car for hire, with trailer if needed, for camp equipment; go anywhere. Phone 3687L.

ERNEST SYKES, FORMERLY OF Thornhill Lees, England, believed in Winnipeg 1913 or 1914, intending to go to British Columbia, address desired by sister, Dora Horsfall, Park Lea, Mirfield, Yorks, England. Other papers please copy.

"EVERY WOMAN" SHOULD READ MARgaret Sanger's book, "Sex Hygiene and Family Limitations." Price $1.00. V. Winston, 3871 Euclid Ave., Vancouver, B.C.

GWEN BANKS — MARCEL, 75c; HAIRcut, 35c, in your home. Phone 6171L1.

HEALTHY BABY GIRL FOR ADOPTION. Phone 8255.

21 PERSONAL (Continued)

INVALIDS—COMFORTABLE HOME AND real service. Phone 4936.

IF YOUR WATCH DOES NOT GIVE satisfaction, bring it to the "Watch Bench," Brown Block, Broad Street. Main spring, $1; cleaning, $1. Work guaranteed. Opposite Spencer's.

MADAM LEONA WRIGHT'S HEALTH tonic beverage. 1036 Hillside, Victoria, B.C.

MADAME OLIVIA, CLAIRVOYANT, 1330 Harrison Street. Phone 1396.

MARCELLING AND HAIRCUTTING IN your home, experienced operator. Phone 4081R1.

NUBONE CORSET PARLOR, 206 JONES Building. Phone 6554. Hours, 1 to 6. Latest models NuTrend Kumfy Korset and Modette Girdle (semi-custom).

SCALES AND SEWING MACHINES REpaired at the Lawn Mower Hospital, 612 Cormorant.

SAFETY RAZOR BLADES RESHARPened, 25c and 35c per dozen. China repaired. 728 Fort Street.

TIS A PLEASURE WHEN YOU FIND your watch is keeping perfect time. If you have watch troubles, call at Rose's, 1013 Government Street. You will be pleased.

TENNIS LESSONS GIVEN. TERMS REAsonable. Phone 3759O, 2 p.m. or 6 p.m.

UNCLE TOM'S NEW OPEN AIR DANCE floor and picnic centre, Cordova Bay. Picnics catered for.

YOU'LL NEVER FIND OUT TILL YOU try. Have three free treatments, without obligation. The Original Wilshire I-on-a-co Belt will relieve you; ask anyone who owns an I-on-a-co. Office hours, 12 noon to 6 p.m. Phone 2362. Note the number, 504 Sayward Building.

22 TO EXCHANGE

CHARLES F. EAGLES, SPECIALIST IN exchanging properties. Confidential listings. Reliable service. 311 Sayward Bldg.

MODERN 7-ROOM SEMI-BUNGALOW, hardwood floors, large lot. Clear title. Will take smaller home as first payment and easy terms on balance.

SUBURBAN HOME, with over an acre of choice land, orchard, etc. Clear title. Wants small home in Victoria.

CHOICE VICTORIA RESIDENCE, near sea. Will exchange for Vancouver or Mainland property.

ANDREWS REALTY
104 B.C. Loan Bldg. Phone 2736

SALE OR EXCHANGE — APARTMENT building, containing 21 rooms, 2 stores, garage for 6 cars, and 5-room cottage, all newly papered and painted throughout. Reasonable cash payment, balance easy, or would exchange for Cadboro Bay property or cottage value $6,500. Apply owner, 927 Fort Street.

TRADES OF ALL KINDS. F. F. HIGGS, 206 Pemberton Building.

OAK BAY HOME
TO EXCHANGE FOR IMPROVED Saanich acreage, attractive home of six rooms, well located, half block from Oak Bay Avenue, in first-class condition, value $4,500. Exchange up to equal value.

MEHAREY, ROE & CO., LTD.
624 Fort Street, corner Broad Phone 3306

EXCHANGE
VANCOUVER DWELLING, SITUATED on Angus Drive, Vancouver, valued at $4,500, modern six-room semi-bungalow. Exchange for house or building property in Victoria.

DOUGLAS, MACKAY & CO. (VICTORIA) LIMITED.
Phone 617 1214 Broad St.

VANCOUVER PROPERTY — LARGE corner 11-room house, furnished, to exchange for Victoria property or farm in vicinity, vacant or improved. Submit particulars to 513 Georgia Street W.

WANTED—VICTORIA PROPERTY, IN exchange for California property. What have you? Box 3992, Colonist.

EXCHANGE
5 ACRES, OF WHICH 4 ARE UNDER cultivation, large and small fruits, 4-roomed house, water laid on, excellent soil. Five minutes to bus. Near Royal Oak. Will exchange for dwelling in city, value up to $4,300.

BROWN BROS. & ALLAN, LTD.
Phones, 6705 and 6706 711 Fort Street

23 EDUCATIONAL

J. J. McLOUGHLIN, M.A. (MEDALIST) Matric., Etc., Tutor. Corner Fernwood and Gladstone.

ANYONE CAN LEARN SPEEDWRITING, the easy natural system of shorthand. Day and evening classes. Only address, 755 Broughton Street.

B.C. DRAMATIC SCHOOL CLOSED FOR Summer holidays. Interviews by appointment. Phone 4301R.

CRANLEIGH HOUSE SCHOOL FOR boys, from beginners to matriculation. C. V. Milton, A.C.P., 2184 Cadboro Bay Road, phone 4406.

FRENCH, SPANISH, ITALIAN, LATIN, German. Expert tuition. Prof. 604 Fort.

NEW ERA BUSINESS SCHOOL: DAY, night. 210 Hibben-Bone. Phone 2892.

PRIVATE TUITION IN PUBLIC AND High School subjects. Phone 7903R.

ROCKLANDS ACADEMY ("SPROTT-Shaw"). High School and Collegiate courses, special coaching and private tuition. Phone 928. Sprott-Shaw School.

SPROTT-SHAW SCHOOL — AFFILIATED with the Business Educators' Association of Canada. Courses: General Business and Accountancy, Secretarial, Preparatory, Collegiate, Radiotelegraphy.
OPEN ALL SUMMER
TELEPHONE 928 FOR PROSPECTUS
Jas. H. Beatty, managing director

SHORTHAND SCHOOL, 1011 GOVERNment Street. Business subjects, thorough tuition. E. A. MacMillan, principal. Phone 374.

THE COLLEGIATE SCHOOL, 1157 ROCKland Avenue, will reopen September 6. All classes to matriculation. Mathematics a specialty. Phone 62.

VICTORIA SCHOOL OF EXPRESSION—Special Summer courses. Principal, Mrs. Wilfrid Ord, L.T.C.L., 715 Fort St. Phone 329.

24 MUSIC

BANJO, MANDOLIN, GUITAR AND ALL stringed instruments taught by W. G. Plowright, 1116 Broad Street. Phone 1653. Res. phone 1111Y1. Hours, 1 to 9 p.m., except Saturdays.

F. A. WARDLE, TEACHER OF PIANO, also tuning. 1234 Richardson. Phone 6615L.

G. SHRAPNEL (BRUSSELS CONSERVAtoire), violin, piano. Clive Drive, Oak Bay.

MANDOLIN, GUITAR, BANJO, TAUGHT. Mrs. L. Attfield, 117 Stobart Bldg. Phone 6469Y1, 1784, for appointment.

24B VIOLIN

ERNEST SEMPLE, VIOLINIST AND teacher. Phone Studio, 2647, and Res., 2169.

25 DANCING

VICTORIA STUDIO OF DANCING, Stocker Building. Miss Farrington. Phone 6110, after 2.

26 DRESSMAKING

AN EXPERIENCED DRESSMAKER work by the day, good references. Phone 3730L.

DRESSMAKING—LOOSE COVERS, ETC. Phone 4264R.

EXPERIENCED DRESSMAKER, DAILY. Mrs. Dawson, 7761L. After 6 p.m., 6889R.

FURS REMODELED, CHOKERS A specialty. Moderate charge. Phone 7761L.

LADIES' DRESSES AND CHILDREN'S outfits very reasonable. Phone 4316R.

29 LOST AND FOUND

FOUND — MOTORCYCLE LICENCE plate. Phone, after 12.30, 4451L.

LOST — AT GOLDSTREAM, LADY'S homespun overcoat, bought at Ranvahosa. Kindly oblige the owner and phone 7700 or notify P.O. Box 1320. Reward.

LOST—LADY'S SMALL GOLD WRIST watch, without strap. Finder please phone 7720R. Reward.

LOST — NEAR FORT AND DOUGLAS, brown leather handbag containing small sum of money and watch in wriststrap, highly valued as keepsake; also door key. Reward. Phone 6164Y.

LOST — GREEN GOLD OCTAGON wrist watch. Phone 2730Y.

LOST—A STAR RADIATOR CAP. FINDer please phone 3829X.

Double Service in Want Ads

You can telephone your answers as well as your classified advertisements to The Colonist. Readers are often interested in Want Advertisements that do not carry the names or addresses of advertisers, but a Colonist box number. For the accommodation of those readers who find it inconvenient to write an answer, and to serve the advertiser better, we will take replies to Box Numbers over the telephone.

The Colonist Service is available from 8 a.m. to 10 p.m., excepting Sundays. Phone 11.

29 LOST AND FOUND (Continued)

LOST—AT MILL BAY, PURSE CONtaining ring, bankbook and cash. Phone 5616R or Mill Bay 5L2. Reward.

LOST—PLATINUM WRIST WATCH, SET in emeralds and diamonds, between Nanaimo and Victoria. Liberal reward. Notify Box 3356, Colonist.

LOST—SMALL DARK JERSEY COW. Phone 679.

LOST — AN ORANGE WOVEN COAT. Please return 716 Fort Street.

WILL PARTY WHO PICKED UP SOLID gold chain bracelet, which fastens with hook, please return to this office and be generously rewarded.

POCKETBOOK, LOST NEAR ESQUImalt Hotel. If found return to same.

WOULD THE TWO WOMEN WHO WERE seen taking Mr. R. P. Butchart's Pekingese from the gardens yesterday, the 18th inst., please be kind to the little dog. She is due to have puppies in a few days and will require expert attention.

WILL THE PERSON SEEN TAKING little Pekingese dog belonging to Mrs. Butchart please return same and avoid any trouble?

30 TIMBER

CROWN GRANT AND LICENSED TIMber for sale. Cruisers' reports and estimates furnished, with topographical maps. Los brokers. Girdwood & Lewis, Ltd., Ground Floor, Pemberton Bldg., 618 Broughton Street.

FOR SALE — FIR TIMBER, ON RAILroad, Vancouver Island. Write for particulars. 2022 Douglas Street, Victoria.

31 MONEY TO LOAN

AGREEMENTS AND MORTGAGES PURchased. Money to loan. Foot & Manzer, Barristers, Bank Nova Scotia Bldg.

MONEY TO LOAN
SEVERAL SUMS TO BE LENT ON MORTGAGES. IMPROVED SECURITY
SEVEN PER CENT
SWINERTON & MUSGRAVE, LIMITED
640 FORT STREET

MONEY TO LOAN—$15,000 AT 7%, ON improved property. Building loans acceptable. H. G. Dalby & Co., Ltd., 634 View Street (opp. Spencer's).

MONEY TO LOAN AT 7% INTEREST; sums ranging from $250 upwards; strictly confidential, quick decisions, reasonable charges. P. R. Brown & Sons, Ltd., 1112 Broad Street, phone 1076.

7% MONEY TO LOAN ON FIRST MORTgage on desirable residential property. Heisterman, Forman & Co., 608 View St.

SEVEN PER CENT MONEY AVAILABLE in a limited amount on first mortgages, good improved residential property. The Royal Trust Company, Belmont House, Victoria.

32 WANTED TO BORROW

WANTED—$2,600 7% BUILDING LOAN. Oak Bay high-class stucco bungalow, with every desirable feature, including Frigidaire. Very responsible party. Phone 5900. L. M. Rosevear.

$1,500 ON FIRST MORTGAGE ATTRACtive home in choice locality. Andrews Realty, phone 2736.

37 MISCELLANEOUS

ALL YOUR TRASH WILL BRING YOU cash, such as rags, bottles; also tools, stoves, furniture, or anything else. We call anywhere and pay best prices. Phone 6186.

SAWS, ALL KINDS, FILED, SET, gummed, etc. Phone W. Emary, 1567 Gladstone Ave.

38 TO RENT—MISCELLANEOUS

AMPHION HALL FOR RENT, 730 Yates Street. Fully equipped kitchen, large ladies' and gents' cloakroom, steam heat, hot water, grand piano, thirty card tables and fine elevator. Everything new and clean. The Griffith Co., phone 1462.

BAKERY STORE, GOOD BRICK OVEN, on Oswego Street, for rent. B.C. Land and Investment Agency, Government St.

GARAGE FOR RENT, TRUTCH STREET. Phone owner, 7761X1.

FOR RENT—VACANT LOT, 50 x 100, ON Government Street. Good factory site or garage corner. Would consider a ground rental. Apply D. Fraser, Colonist Office.

OFFICES FOR RENT — THREE-ROOM suite vacant. Apply Christy, Hall & Co., Ltd., 640 Fort Street, Victoria, B.C.

40 FOR SALE, MISCELLANEOUS

40A BUILDING MATERIALS

ROOFING PAPER — A LARGE STOCK of mill ends, 1, 2 and 3-ply, at a reduction. Victoria Junk Agency Co.

40D FURNITURE

WE SELL TO SATISFY
British Furniture Mart, 745-747 Fort St.

A NEW — THREE-PIECE CHESTERfield suite, Marshall post spring cushions (reversible), to be cleared for $139. Clearing out. Hill's, 827 Pandora Avenue.

CARPET SALE — ISLAND WINDOW & Carpet Cleaning Co., 917 Fort. Phone 3815. Between Quadra and Vancouver. W. H. Hughes.

FOR SALE — KITCHENETTE, NEARLY new, lower cupboard 2 doors, and top glass 2 doors; also good gas range, with 5 burners. Phone 6445.

FOR SALE—ONE EXTENSION TABLE, 1 rocking chair, 4 kitchen chairs, 1 bed complete with mattress, 1 folding bed couch, 1 dresser, 1 new congoleum rug 9 x 12, inlaid kitchen linoleum. Phone 2740L between 9 and 11 a.m.

GOOD FURNITURE, CARPETS, IRISH linen, pictures, etc., almost new. 570 Niagara Street, phone 4378.

40E MUSICAL INSTRUMENTS

AT KENT'S
(Victoria's Piano Headquarters)
RAUWORTH
BABY GRAND
A Sincere Art Creation—One of the Few Great Pianos of America
We Invite You to Hear and Compare This Work of Art
PRICED $335 BELOW THE REGULAR VALUE
And on Convenient Terms—Without Interest
THE KENT PIANO CO., LTD.
641 Yates Street

E FLAT SAXOPHONE, NICKEL PLATED, $75, traps and drums, $50. Phone 6814X2.

PIANO, HEINTZMAN & CO. 2109 FERNwood Road, mornings.

PIANO, MAHOGANY FINISH, REASONable price for quick sale. Phone 5875Y.

40F RADIO

THE LONGER YOU KEEP YOUR OLD radio or gramophone the less it will be worth; trade it in for a new model Westinghouse or Radiola now, a price and model to suit; Westinghouse and Radiolas.
CARVER & SON
Westinghouse Radios
637 Fort Street Phone 446

40K BICYCLES AND MOTORCYCLES

BICYCLES, $7.50 to $27.50; tires and tubes sold wholesale. Jake's Bicycle Shop, 581 Johnson Street. Phone 735.

40 FOR SALE, MISCELLANEOUS (Continued)

BOY'S BICYCLE, SPORT MODEL, ALmost new, $35. 581 Johnson Street.

FOR A BIG FELLOW — PRACTICALLY new B.S.A. 26-inch all-black Eadie 2-speed coaster and front brake, Palmer roadster tires, Brooks saddle. What offers? Phone 4466, 2184 Cadboro Bay Road.

FOR SALE—TWIN-CYLINDER MOTORcycle, good tires, runs first-class; with licence, $30. Phone 6567L.

GIRL'S BICYCLE, MEDIUM SIZE, WITH carrier. In good running order, new bearings, $15. Phone after six, 852Y.

40L STOVES AND RANGES

BROWN STOVE STORE, 1036 FORT ST. Repairs and connections.

CAMP STOVES, BOILERS, ETC. Southall Stove Exchange, 752 Fort Street.

MALLEABLE STEEL RANGE, $1 PER week. Phone 4689. 715 Pandora, moved from 1424 Douglas Street.

RANGE CASTINGS FOR ALL MAKES of ranges. B.C. Hardware, 716 Fort St.

STOVES AND RANGES, MANY MAKES. We repair and install coils, waterfronts, parts, boilers, etc. Southall's Stove Exchange, 752 Fort St. Phone 4239.

TWO-BURNER GAS HOT PLATES, NEW, only $3.50. Carter's Stove Store, 823 Fort Street, phone 2163 or 1626.

40X MISCELLANEOUS

A WINE KEG, ANY SIZE, TO YOUR order (oak); fermenting tubs, and repairs to anything round. Wilkinson, 241 Gorge, and City Market. Phone 6992R.

A BARGAIN—SINGER HAND SEWING machine, with motor attached, perfect order. Mrs. Jowitt, 621 Fort Street.

BAKERS' OVENS—WRITE FOR CATAlogue and list of used ovens. We pay freight to Winnipeg and Vancouver. Hubbard Oven Company, 1100 Queen West, Toronto.

BLACK SOIL, CLAY, MANURE, $1.75 per yard, delivered, ploughing, harrowing, general teaming. Phone 166.

BOOKS! BOOKS! BOOKS! THOUSANDS to select from at British Furniture Mart, 745-747 Fort Street.

CREAM WICKER BABY BUGGY, IN good condition, $10. 1122 Leonard Street.

FOR SALE—RIFLE, WIN. .351 AUTOmatic, $22.50; shotgun, 12-gauge, ejector, $13.75; rifle, 22-cal., $6; saxophone, $15; 5-tube radio, complete with Sonora cabinet speaker, $65; 4-tube, complete with cone speaker, $50; new 201A tubes, $1.50; field glasses, $6.75; prismatic glasses, 6-power, $22.50; sample suitcases, $1.75; bicycle outer tires, new, $1.45; boy's C.C.W. bicycle, $12.50; gent's C.C.W., $15; spectacles to fit any sight, 75c. JAKE'S AARONSON'S NEW AND SECOND-HAND STORE, 581 Johnson Street. Phone 735.

FOR SALE—WHITECAP WASHING MAchine, perfect condition, cheap for cash. Phone 5392Y.

FOR SALE—A SULKY AND TRAILER, a silo, feed cutter, a sewing machine, man's bicycle, pipe dies, universal plane, etc. 2636 Inlet Avenue, phone 545L1.

FOR SALE—EVINRUDE AND GRAMOphone with records. Phone 5257X.

FOR SALE—1½ HORSEPOWER GAS ENgine and force pump, in first-class order. Rodman, Granville Avenue, Strawberry Vale.

FOR SALE—JERSEY MILK DELIVERED in Oak Bay. Phone 4190X.

FOR SALE — PICKLING WALNUTS. Phone 6626L.

IMPROVED GEM FRUIT SEALERS (pints), 50 cents dozen. Phone 7796L.

IF YOU WANT THOROUGH WORKmanship, moderate charges, and perfect time, have your watch fixed at Rose's, 1013 Government St.

INVALID CHAIRS FOR SALE, CHEAP. Invalid chairs to rent. 604 Yates.

NEW WHEELBARROWS, $3.75, WITHout wheel; canvas deck chairs, $3; house stepladders; house ladders; 2 and 3-burner oil stoves, very cheap. 1016 Fort Street. Phone 4907.

ORIGINAL WILSHIRE I-ON-A-CO BELT, hardly used, $20. Apply Box 4017, Colonist.

POSITIVE RESULTS ARE OBTAINED by using the Original Wilshire I-on-a-co Belt. You do not have to take our word for this. Visit our office and have three free treatments, absolutely free. Judge for yourself. Office hours 12 noon to 6 p.m. Phone 2362. Note the number, 504 Sayward Building.

SPECIAL ELECTRIC WASHER (USED), $79. 716 Yates. Phone 633.

TWENTY NINE-WEEK-OLD PULLETS, cheap. Child's go-cart, $3.50. Phone 1372Y.

WINE BARRELS, 10-30 GALLONS CAPAcity. The Victoria Junk Agency, Wharf Street, phone 1336.

10% OFF ELECTRIC FIXTURES DURING July. Toasters from $2.95, electric irons $2.75 up, curling irons $1, toaster stoves 75c. We do electric wiring and repairs.

FOX & MAINWARING
615 Fort Street Phone 6011

$1 DOWN } SALE OF SEWING
WEEKLY } MACHINES
A. E. TAYLOR & CO., 718 YATES

46 WANTED MISCELLANEOUS

ALL HIGH-CLASS CLOTHING BOUGHT and sold at Mrs. Jowitt's, 621 Fort Street. Special—Gents' suits wanted. Also old silver, china, cut glass, antiques of any description bought. Phone 2134.

ABSOLUTELY HIGHEST PRICES PAID for rags, bottles, tools, stoves, furniture, or anything you wish to dispose of. We call anywhere, any time. Phone 6186.

ABOVE BLANSHARD ST., 609 FORT St. High-class second-hand clothing bought and sold.

ABSOLUTELY BEST CASH PRICES paid for ladies', gentlemen's and children's good class DISCARDED CLOTHING. Phone 2863, or call Mrs. Werdale, 1602 Douglas Street.

OLD PAINTINGS, ETCHINGS, ENGRAVings or prints purchased for cash by private collector. Write full particulars. Confidential. Yellowlees, 416 Seymour St., Vancouver, B.C.

PHONE 461—WE BUY GOOD DISCARDed clothing, household linen, china, silverware, jewelry. Best prices paid. We call. Shaw & Co., 735 Fort Street.

PHONE 6186—WE PAY BEST PRICES for bottles, rags, tools, stoves, furniture or anything else you wish to dispose of. We call anywhere, any time. Try us.

PHONE 6186 — BASEMENTS CLEANED, garbage collected from all points; estimates free.

QUANTITY OF USED LUMBER SUITable for roofing. Box 2987, Colonist.

RAGS, BOTTLES, SACKS, JUNK, ETC. Best prices. Basements cleaned. Phone 5078L.

THE HIGHEST PRICE PAID FOR JUNK and furniture. Phone 632.

TENNIS RACKET WANTED—MUST BE good make and in good condition; suitable for lady. State price. Box 4145, Colonist.

WANTED — LARGE SIZE DOLL BUGGY, good condition. Phone 4616X.

WANTED — GREENGAGE PLUMS. HOLsum Packing Co., Ltd., Lake Hill. Phone 7787.

WANTED — A LIGHT DAVENPORT, must be in good condition, state lowest cash price. Phone 6932L.

WANTED—TENT ABOUT 8 x 10, GOOD condition. Phone 2795L.

WANTED — FLAT-TOP DESK, WITH drawers. Phone 252.

WANTED—A MOTORBIKE, CHEAP FOR cash. Phone 5896L.

VICTORIA JUNK AGENCY CO.
1316 Wharf St. Phone 1336
Largest buyers of metals, sacks, iron, rags, bottles, pipe, machinery, tools and furniture. Phone calls promptly attended to anywhere.

WANTED—BICYCLES AND PARTS, radios and parts. Phone 735.

WE WILL CALL AND COLLECT WASTE paper. Phone 7343L. 611 Johnson.

WE BUY GOOD CLASS FURNITURE, carpets, glassware and silverware. Good prices paid. Oddy's, 1616 Douglas Street. Phone 2653.

$5000 IN GOLD WANTED. I REquire a lot of gold and silver in my jewelry business. Bring in your old watches, jewelry, diamonds and solid silver. I will make you a generous allowance for other goods or pay cash. W. H. Wilkerson, Jeweler, 1216 Douglas Street.

47 ROOM AND BOARD

AT 1146 ROCKLAND — ROOM AND board (good table), open fire, large garden. Phone 2956Y.

AT 940 FAIRFIELD ROAD—BOARD and room. Phone 2904.

47 ROOM AND BOARD (Continued)

ATTENTION, TOURISTS—HIGH CLASS board residence, by the week or month, accommodation for children; nice garden; garage. Phone 4806 or 6952.

ABERDEEN HOTEL, 941 McCLURE—Transient and residential; central; running water in rooms. Phone 1018O.

BOARD RESIDENCE, SEAFRONT; MODerate charges. 1362 Dallas Road. Phone 7267Y.

GUEST OR INVALID, OAK BAY WATERfront; $25 per week. Box 2959, Colonist.

PLEASANT ROOM AND BOARD, NEAR city and car line, terms moderate. 417 Vancouver. Phone 1960R.

ROOM AND BREAKFAST AT 1656 Brighton Avenue, Oak Bay. Phone 7900R.

ROOM AND BOARD FOR MEN. 1127 Oscar. 10 minutes town. Phone 6011L.

TWO LARGE SUNNY FURNISHED rooms, board included. Near Beacon Hill Park. Phone 7692R.

$7 WEEK—ROOM AND BOARD. 738 Fisgard Street. Phone 4049X.

49 FURNISHED ROOMS TO RENT

A NICE ROOM, EVERY COMFORT, good home; board optional. 5701L.

BRUNSWICK HOTEL, COSY, $2 WEEK up, housekeeping, also rooms with community kitchen. Douglas and Yates. Phone 6076O.

CECIL HOTEL
1322 BLANSHARD STREET
BRIGHT, comfortable modern rooms and bath, reasonable rates. Phone 1318O.

COMFORTABLE ROOM, REASONABLE terms, board optional. 417 Vancouver Street. Phone 1960R.

CLOSE JAMES BAY HOTEL, 569 TORonto, bed-sitting, kitchenette, furnace, garage. 6009Y.

COSY ROOMS, HOUSEKEEPING ROOMS, suites, also four-room suite, fully modern. Rita Hotel, 710 Fort St.

DEVONSHIRE HOUSE
LADIES' HOSTEL
KITCHENETTE on each floor. Fort St. Phone 4637O. Rates moderate. Residential and transient.

NICE FURNISHED ROOM, LOTS OF HOT water, suit business girl; rent $2.50 per week, use of bath. Apply 616 Pandora.

TWO FURNISHED ROOMS CHEAP. 1023 Mason Street.

WANTED — ROOMER, GENTLEMAN, breakfast if desired. 1033 Johnson Street.

435 VANCOUVER STREET, BRIGHT suite for single; close in. Phone 4066Y.

51 HOUSEKEEPING ROOMS TO RENT

APPLY 919 VANCOUVER, OPPOSITE Memorial Hall; newly decorated; also cottage.

BRIGHTON LODGE, 1145 ROCKLAND—Sunny, free storage. Phone 6967L.

BLACKPOOL LODGE—MRS. POTTER, 312 Dallas, facing the sea. Comfortable; reasonable.

DELHI HOTEL—HOUSEKEEPING AND single rooms, 617 Yates Street. Mrs. Shelton.

HOUSEKEEPING ROOMS AT 1024 McClure St. Under new management. Every convenience. Phone 1050X.

BEVERLEY HOTEL APARTMENTS, 724 Yates Street—When visiting Victoria "In the good old Summertime" stop at the "Beverley" where you can do all the light housekeeping you like with no extra charge. It is located in the centre of the shopping and theatre district. Public library in the same block, and your own church within five minutes' walk. Elevator, light, heat, gas and all the hot water you can use. Strictly first class, and very moderate rates. Don't forget the number, 724 Yates Street. Managed by J. A. Griffith.

LARGE FURNISHED ATTIC HOUSEkeeping room, near Parliament Buildings, $8 monthly, including light, water, fuel. Telephone 2714Y.

LARGE DOWNSTAIRS ROOM, WITH kitchenette; half block from seafront. 44 Menzies.

NICELY FURNISHED, WELL-EQUIPPED, light housekeeping rooms, also bedrooms, with partial or full board, in good neighborhood. Phone 8003X.

ST. HELEN'S, 828 COURTNEY STREET (opposite Cathedral)—Housekeeping rooms and apartments. Rooms for transients. Phone 6861O.

UNFURNISHED HOUSEKEEPING rooms, $1 week for one, $6.50 month, two rooms, water included. Apply 1120 Vancouver Street.

51A FURNISHED

APPLY 331 MICHIGAN ST.—WELL-FURnished housekeeping rooms. Or phone 2376R.

AT 733 VIEW STREET, NEWLY DECORated; half block from Spencer's.

CLEAN FURNISHED HOUSEKEEPING rooms, cabins, $8 month up. 1026 Hillside.

LARGE BRIGHT ROOMS, EQUIPPED for housekeeping. 435 Vancouver. Phone 4066Y.

53 FLATS AND APARTMENTS TO RENT

APARTMENT TO LET, UNFURNISHED. Fawcett Block, corner Douglas Street and Kings Road. Phone 630.

APARTMENT WITH ELECTRIC REfrigeration, available July 20. Marina Chalet, Oak Bay.

AT MODERATE RENTS, NICELY FURnished suites. LeRoy Apartments, 503 Montreal.

ATTRACTIVE SUITE, FURNISHED OR unfurnished. Stanley Apts., Linden.

A FURNISHED 3-ROOM APARTMENT, sleeping porch, every convenience. 1251 Pandora Avenue. Phone 4703L.

AT MOUNT EDWARDS, VANCOUVER Street—Furnished flat for rent. Phone 2342.

APARTMENT TO LET, McDONALD Block, Oak Bay Junction, phone 6635X.

AT 1144 DALLAS ROAD, FURNISHED suite, overlooking sea. Phone 6712L.

BROADWAY APARTMENTS, 442 SUPERior (near Parliament Buildings), attractive modern suites.

BELWIL APARTMENTS, BRIGHT 3, 2 and 1-room suites; moderate. 3564O.

CORAL COURT, FURNISHED OR UNfurnished suites. Phone 2964. Garage.

CARLTON APTS., 711 PANDORA—FURnished suites, housekeeping rooms.

DELIGHTFUL THREE-ROOM SUITE overlooking park, close to sea, one block from car at Mt. Baker Court, all modern conveniences. Very moderate rent. Apply Mundey's Shoe Store, 1203 Douglas Street.

FURNISHED SUITE, 3 ROOMS AND bathroom, hot water heat. Bell Block, opposite Municipal Hall, Oak Bay.

FIELD APARTMENTS — FURNISHED and unfurnished suites; garage. Phone 1285O.

FURNISHED SUITE, FAIRFIELD. PHONE 5165R.

GLENGARRY APTS.—Clean double suite, $25. Phone L. M. Rosevear, 5900.

MOUNT DOUGLAS APARTMENTS
PHONE 2474
FOR SUITES

MARINE CHALET, OAK BAY, VICtoria's finest furnished apartments. Near beach, car line and golf links. Electric kitchenettes with refrigeration, vacuum, steam heat. $60 to $100. Phone 2756.

MOSS STREET, AT THE CORNER OF Oscar Street, Fairfield district, we have three cosy apartments each has three rooms, open fireplace and private bathroom. Will rent to first-class tenants at $20 per month. P. R. Brown & Sons, Ltd., 1112 Broad Street, phone 1076.

NORMANDIE APARTMENTS
COR. COOK AND BALMORAL
FURNISHED SUITES
PHONE 1780L

NICELY FURNISHED SUITE, PRIVATE bath and toilet, light, phone, water, $30. Adults only. Mrs. Brooks, 1210 Fort Street.

NEW FIVE-ROOM SUITE TO RENT, unfurnished, with gas range; just completed, very modern. York House, very moderate rent. Apply Mundey's Shoe Store, 1203 Douglas Street.

PLEASANT, WELL-KEPT FLAT, AT 737 Vancouver Street.

53 FLATS AND APARTMENTS TO RENT (Continued)

ONE OF VICTORIA'S MOST DESIRable apartments for rent for month of August, six rooms on ground floor, self contained, strictly private, beautifully furnished. Close to Crystal Garden. Rent $75. Swinerton & Musgrave, Ltd., 640 Fort Street.

ROSTREVOR, 1146 OSCAR ST., FURnished suite, single room. Phone 1423.

RAEBURN HOUSE, 1045 ROCKLAND Avenue. All the features of a bungalow. Large living-room (hardwood floor), two bedrooms, kitchen with outside entry, bath, locker-room and garage; ample hot water and heat (Baker oil burner). Just completed and ready for occupation. Phone 1340 or 4108R.

SUNNY SUITE, SAVOY MANSIONS, Blanshard and Collinson.

SEACROFT, OAK BAY—MOST BEAUTIful furnished and unfurnished in British Columbia. Full sea views, near car, golf. All electrical; free garages. Phone 1063.

SYLVESTER APARTMENTS
715 Yates Street
Furnished Housekeeping Rooms, Single and Double
Also Single Bedrooms
Phone 5683O
In the Heart of the Business Section

SCOTT APARTMENTS, CORNER HILLside and Douglas, two and three-room modern suites, furnished and unfurnished. Spacious rooms. Phone 6328O.

STOBART APARTMENTS—NEWLY FURnished one and two-room suites; gas, elevator; fireproof. 745 Yates. Office third floor.

UNFURNISHED SUITE TO RENT — A place you would be proud to call home, all new features and strictly up to date. Hot water heat all the year round, no chilly nights and mornings, hot water day and night. Ideal location. Garage. Phone 7761X1.

3 NICELY FURNISHED ROOMS, $17.00. Phone 5639L.

54 FLATS AND APARTMENTS WANTED

WANTED — TWO-ROOM FURNISHED apartment, with private bath, one or two weeks, Sunday, July 22. Box 4164, Colonist.

55 FURNISHED HOUSES FOR RENT

A FULLY FURNISHED HOUSE, 1327 Walnut Street. Phone 2106R.

A COMPLETELY FURNISHED HOME, for any length of time, best residential district, possession at once. Phone 4616L.

A FURNISHED 3-ROOM HOUSE FOR rent. Suit bachelor, $9 per month. 1*5 Cecilia Ave. Apply P. R. Brown & Sons, Ltd., Broad Street.

A FULLY FURNISHED BEDROOM AND kitchen; sink, gas, every convenience. Apply 1609 Gladstone Avenue.

EXCLUSIVE HOMES FOR RENT FOR the Summer months or longer.
ALDER & SONS, LTD.
Phone 3016 217 Central Bldg.

FURNISHED HOUSES FROM $50 TO $400 per month; for July and August. Apply Heisterman, Forman & Co., 608 View Street, phone 55.

FURNISHED HOUSES FOR RENT. F. F. Higgs, 206 Pemberton Building.

FURNISHED HOUSE, EVERY CONVENIence, garage and phone. $25. Phone 6629R.

FIVE-ROOMED PARTLY FURNISHED house, fifteen minutes from city, $16. Box 4169, Colonist.

HOUSES FURNISHED OR UNFURnished for rent or for sale, on easy terms. Fred M. Russell, 112 Pemberton Building, phone 4532.

ISLAND HIGHWAY AT LANGFORD—New and modern four-room bungalow, electric light and city water, three-piece bathroom; fully furnished, except linen. Garage. Now vacant. $40 monthly.
THE ROYAL TRUST CO.
Belmont House Victoria

TO RENT—FURNISHED FIVE-ROOM bungalow, two weeks, July 7 to 21; few minutes from good beach and car. Phone 2544R2.

TO RENT—FULLY FURNISHED, UNTIL September, on Newport Avenue, a 7-roomed house, 3 bedrooms. Phone 7145L.

5-ROOMS, FURNISHED, GARAGE. APply 1597 Hampshire, Oak Bay.

$50 SIX-ROOM FURNISHED HOUSE, opposite Gorge Park, garden; garage, for month of August. Phone 916. 621 Fort Street.

56 UNFURNISHED HOUSES TO RENT

1426 STADACONA AVE., 6 ROOMS, modern ... $27.50
1442 Elford St., 7 rooms, modern, to be redecorated throughout ... $35.00
3002 Prior St., 6 rooms, to be redecorated and painted, furnace ... $20.00
735 Kings Rd., 6 rooms, modern ... $25.00
923 Johnson St., 6 rooms, beautiful shape ... $35.00
Craigdarroch, beautiful home of 6 rooms ... $80.00
1141 Empress Ave., 5 rooms, modern ... $27.00
1748 Lee Ave., 6 rooms, modern and clean ... $30.00
1035 Oliver St., 6 rooms, modern ... $20.00
517 Selkirk Ave., waterfront, 6 rooms, modern ... $40.00
2090 Byron St., 7 rooms, modern and clean ... $25.00
536 Cecelia St., 6 rooms, being redecorated and painted ... $30.00
3453 N. Quadra St., 6 rooms, high location ... $40.00
520 Springfield Ave., 6 rooms, modern ... $16.00
620 Dunedin St., 5 rooms, modern ... $20.00
1033 Monterey Ave., 6 rooms, hardwood floors ... $30.00
1915 Fernwood Rd., opposite High School, 6 rooms ... $40.00

P. R. BROWN & SONS, LTD.
1112 Broad Street Phone 1076

ATTRACTIVE HOUSE, DUCHESS ST. Phone 6290X.

A FULLY MODERN 5-ROOMED CALifornia bungalow, Fairfield district, 1 year's lease, rent $30 per month. Phone 6145.

FOR RENT — 640 MOSS STREET, 6 rooms, hot water furnace, $30. Apply A. W. Jones, Ltd., 1002 Broad Street.

FAIRFIELD — OVERLOOKING WATER; five rooms, gas stove. Will rent to good tenant at $35. Belmont Avenue—Choice location, six rooms and garage, $48. Christy, Hall & Co., Ltd., 640 Fort Street.

FOR RENT OR LEASE — NINE-ROOM modern house, 1385 Manor Road, Craigdarroch, two bathrooms, hot water heating. Rent $70 per month. Phone owner, 307.

FOR RENT — EIGHT-ROOM MODERN house, 1442 Elford Street, off upper Fort, hot air furnace, $35 per month. Phone owner, 307.

HOUSE TO RENT, TWO ROOMS AND kitchenette, rent $8. 383 Walter Ave., Gorge, off Tillicum Road. Phone 6765Y.

SEMI-BUNGALOW, ASH STREET, 4 bedrooms, $30. L. M. Rosevear, phone 5900.

TWO GOOD 6-ROOM MODERN HOUSES, newly decorated, close in. J. N. Holland, 208 Pemberton Blk.

THREE LARGE BRIGHT ROOMS AND bathroom, close to cars. Phone 4837.

TO RENT—7-ROOMED HOUSE AND garage at 964 Island Road, Oak Bay, rent $37.50. Also 7-roomed house with hardwood floors at 1271 Faithful Street, Fairfield District; $40. Apply Foot & Manzer, Bank of Nova Scotia Building. Phone 316.

TO RENT — SIX-ROOMED HOUSE, IN good condition, Victoria West, near waterfront, $26 per month. Cave & Saunders, Langley Street.

160 CAMBRIDGE STREET — KITCHEN linoleum, some furnishings for sale. 2417X.

465 LAMPSON STREET, ESQUIMALT—Eight-room modern house, garage, two lots, garden, close to golf links and beaches; possession 1st of August. Or will sell at a sacrifice, on rental terms. T. H. Slater, owner, 511 Union Building.

1720 DUCHESS STREET, NEAR JUBILEE Hospital—Eight-room modern house, two bathrooms, suitable for a nursing home or family; large garage and workshop, two lots and garden. Possession on the 15th. Or will sell at a sacrifice, on rental terms. T. H. Slater, owner, 511 Union Building.

1580 WILMOT PLACE, OAK BAY, pretty 5-room bungalow, in a grove of oaks; possession July 16. Rent $30. P. R. Brown & Sons, Ltd., 1112 Broad Street, phone 1076.

56 UNFURNISHED HOUSES TO RENT (Continued)

PEMBERTON & SON

618 CRAIGFLOWER RD., 5 ROOMS, 3 bedrooms, vacant ... $15.00
1237 Oxford St., 6 rooms, 3 bedrooms, vacant July 31 ... $28.00
543 Manchester Rd., 6-room bungalow, 3 bedrooms, vacant ... $25.00
1315 Minto St., 7 rooms, 3 bedrooms, garage, vacant ... $37.50
1742 Fort St., 4-room lower flat; vacant ... $40.00

625 Fort Street Phone 388

6-ROOM COTTAGE, 1518 CAMOSUN ST., with 3 rooms additional in attic. Full cemented basement, furnace, garage, large lot. Recently painted and finished inside and out. Rent $35 per month. Possession August 1. Cameron Investment & Securities Co., Ltd., Room 101 Moody Block.

2635 BLANSHARD STREET, BETWEEN Hillside and Kings Road, six-room bungalow, with gas, linoleum, garage and fruit trees, nice garden, rent $25 month. Apply 715 View Street. Phone 134.

57 WANTED TO RENT—FURNISHED HOUSES

WANTED TO RENT — WITH OPTION to buy, 5 or 6-room house in high part of Fairfield. Box 4225, Colonist.

WANTED—FULLY FURNISHED BUNgalow for August, near beach. Box 4211, Colonist.

WANTED TO RENT — SMALL FURnished house or apartment for one year. Box 4179, Colonist.

WANTED—MODERN BUNGALOW, SIX or seven rooms, fully furnished, for one year, will pay up to $75 for nice place. Heisterman, Forman & Co., phone 55, 608 View Street.

WANTED — FURNISHED HOUSE OR bungalow, reliable party, must have gas or electric stove.

B.C. BOND CORPORATION, LTD.
1200 Government St. Phone 346, 346

58 WANTED TO RENT—UNFURNISHED HOUSES

WE HAVE A GOOD INQUIRY FOR UNfurnished houses in all parts of the city. If you have one vacant list with us for immediate results. P. R. Brown & Sons, Ltd., 1112 Broad Street, phone 1076.

61 SUMMER RESORTS

AN IDEAL SUMMER RESORT ON SALT Spring. The White House, Fulford Harbor. Boating, bathing, fishing, tennis. Terms moderate.

AT CADBORO BAY, FURNISHED MODern cottages and camps. Phone 6340.

CORDOVA BAY—COTTAGE ON THE beach, from August 19. Phone 2976.

COWICHAN BAY—SMALL WATERFRONT property, with dwelling, boathouse; own private beach, excellent boating, bathing, fishing, wonderful view. For sale, or let for Summer months. Lunham, Cowichan Station. Phone Duncan 367L3.

DEEP COVE
FOR RENT FOR AUGUST AND SEPtember, five rooms and bath, on the waterfront at Deep Cove. Fully furnished. The most delightful spot for a holiday. Boat included. $75 per.
SPARLING
At Deep Cove Phone Sidney 102Y

FOR SALE OR RENT—SUMMER COTtage partly furnished; Portage Inlet. Phone 8747X.

FURNISHED OR UNFURNISHED FAMily house on Cowichan Bay, every convenience, beautiful garden, own bathing beach, near tennis court and golf links; good water supply, garage. Apply 349 Foul Bay Road.

HOME CAMP FOR GIRLS ('TEEN AGE), private grounds and beach, excellent bathing, boating, tennis, hiking, etc.; limited accommodation. References required. For terms and reservations write Mrs. Greenwood, Saseenos, R.R. 2, Victoria, Vancouver Island.

ISLAND HIGHWAY AT LANGFORD—New and modern four-room bungalow, electric light and city water, three-piece bathroom; fully furnished, except linen. Garage. Now vacant. $40 monthly.
THE ROYAL TRUST CO.
Belmont House Victoria

KILMALU — MILL BAY, VANCOUVER Island, for a restful vacation amid beautiful surroundings. Private sea beach. Afternoon teas. Phone 6R3, Cobble Hill.

QUALICUM BEACH — COMFORTABLE board residence, near golf course and beach. Miss Wilson.

SMALL COTTAGE NEAR WATERFRONT, balance of July and August. Apply Box 4197, Colonist.

SHAWNIGAN LAKE, B.C., FOR HEALTH. Last best waterfrontage, southern exposure, desirable district, car access. For rent or sale, 5-room cottage, partly furnished, spring water connected. Write or phone Welbank, Shawnigan.

SEMI - FURNISHED THREE - ROOMED cottage, with electric light, on the beach, Cordova Bay. Phone 166.

61A COTTAGES AND CAMPSITES

DOUBLE TENT, WALLED AND FLOORED, well furnished, Brentwood Bay waterfront. Apply 21Y Keating.

SUMMER COTTAGE TO RENT AT Brentwood, 4 rooms, fully furnished; rowboat and garage, from Sunday till August. Apply C. B. Sylvester, Phone 413.

TO RENT, AT OCEAN BEACH, LARGE furnished cabin, good beach and conveniences. Phone 3145R.

4-ROOMED COTTAGE, DEEP COVE, $16 week, garage. 476 Dupplin, phone 4577R.

61B HOTELS

HARBOUR HOUSE HOTEL, GANGES, B.C. Most Ideal spot in Gulf Islands; excellent tennis courts; boating, bathing, fishing, trout and black bass; billiards. C.P.R. boat daily, long distance phone. Special week-end rates.

63 POULTRY AND LIVESTOCK

63A POULTRY AND SUPPLIES

FOR SALE — TEN YEARLING WHITE Leghorns, splendid layers, $1.10 each. 550 Dallas Road.

TURKEY EGGS FOR SETTING, 25c each. 2624 Wark Street.

WE BUY ALL KINDS LIVESTOCK AND POULTRY
ISLAND MEAT CO., LTD.
Palmer Station Phone 5631

HATCHING EGGS

CORNISH GAME SETTINGS, $2. 2724 Graham Street.

HATCHING EGGS — S.C. WHITE LEGhorns, noted New Zealand strain; pens headed registered males. $1 setting. A. V. Lane, phone 2966L1.

63B HORSES

HEAVY HORSE FOR SALE, 1,700 LBS., sound; also 2 good saddle horses, sound. Phone Belmont 63Y.

WANTED—HORSE ABOUT 1,800; CHEAP for cash. Box 3003, Colonist.

63C CATTLE

FOR SALE—ONE JERSEY HEIFER, 2½ years old, due first calf this month. Bant, c/o Humber Brickyard, 740 Topaz Avenue.

FOR SALE — TWO CHOICE YOUNG cows, one just fresh, the other due to freshen. Phone 76X, Sidney.

FOR SALE—REGISTERED HOLSTEIN bull calf, R.O.P. of dam, 30.723 milk, 716 butterfat. M. Wilson, Hillbank, V.I.

WANTED — GOOD YOUNG COWS; fresh, or to freshen by September. Box 4142, Colonist.

63E GOATS

FOR SALE—A YOUNG GOAT, FRESH in ten days; no reasonable offer refused. 1342 Johnson.

63F DOGS

FOR SALE — REGISTERED SCOTCH terrier puppies. Phone 1655.

FOR SALE—SCOTTISH TERRIER PUPpies, registered stock, champion strain; cheap. 6120L.

PUPS—WIRED AND SEALYHAMS AND Scotties. Secord Kennels, 3367 Quadra Street.

A Mart for Busy Readers—House and Business Property for Sale and Exchange

63 POULTRY AND LIVESTOCK (Continued)

63X MISCELLANEOUS

FOR SALE—TWO YORKSHIRE SOWS, both bred; one purebred Yorkshire boar, one Jersey bull, purebred, registered. A. Harvey, Sidney, B.C.

4 ACRES, IN WHEAT, OATS, PEAS AND potatoes, also a good garden, with all kinds of vegetables, all in a high state of cultivation. Owner cannot carry on owing to illness. There are also some hens, White Leghorns. Apply 117 Hibben-Bone Building, Victoria.

65 AUTOMOBILES

65A FOR SALE

A BARGAIN, ESSEX COACH, 6-CYLINDER, new balloon tires, disc wheels, new Duco, in a rich shade of blue; motor, transmission and rear-end overhauled; numerous extras; reduced from $650 to $465, compare our price with the car. TRUCK, 2-ton, Buda motor, Fuller 4-speed transmission and Timken full floating worm drive rear-end, ready to work with, a cab and lumber body arranged with rollers and winch to quickly unload lumber, only $350

W. FRANK CAMERON
949-952 View Street Phone 1885

ALMOST A GIFT—A FOUR-SEATER Oldsmobile coupe in first-class condition. Owner driven only. For inspection any time, by appointment, phone 4041X.

BUICK AUTOMOBILE FOR SALE, cheap; A1 condition, 1920 model, recently overhauled, new battery, Duco finish, Alemite greasing system, new top. Phone 5714R or 7277 for particulars.

BUYERS OF H. A. DAVIE, LTD., USED CARS NOT ONLY ENJOY REAL MOTORING PLEASURE BUT THEY ALSO HAVE THE SATISFACTION OF KNOWING THEY MADE THE BEST POSSIBLE MOTOR CAR INVESTMENT

McLAUGHLIN-BUICK SEDAN—A seven-passenger, in beautiful condition in every respect. Fully equipped and covered by new car guarantee $2000

McLAUGHLIN-BUICK SEDAN—A 1927 four-door; also in beautiful condition, with full equipment and new car guarantee $1625

McLAUGHLIN-BUICK TOURING—A Master-Four in first-class condition, with complete equipment. A wonderfully fine small car. Guaranteed $600

Many Others
H. A. DAVIE, LTD.
McLaughlin-Buick Agency
660 Yates Street Phone 6900

CLEVELAND TRACTOR, 1½-TON truck, good order. Box 4180, Colonist.

CHANDLER SEDAN, 1926, FOR SALE privately at bargain price. Box 4220, Colonist.

AUTO BARGAINS

CADILLAC sedan, model 67, $350. Chev. sedan, balloon tires, etc., $200. Star sedan, $300. Studebaker Special Six, engine rebored, in first-class condition, $450. 2-ton truck, with dump body and hoist, $550. Truck parts for 2-ton Giant, Republic, Federal, Maxwell, Commerce, etc. Solid tires and wheels. 32 x 6 disc wheels. Packard Six engine, starter, etc., $125.

PACIFIC AUTO WRECKING CO., LTD.
637 View Street Phone 3336
Ask for "Mr. Junkie"

CHEVROLET BARGAIN—1924 SEDAN, balloon tires, disc wheels, in perfect shape; $350. Take car in trade. 621 Superior Street.

DAY-ELDER, 3-TON MODEL; HAS CAB and Brown-Lipe auxiliary transmission, therefore lots of power; price only $1,600. We believe worth $2,250. Easy terms and free delivery on Island.

HAYES-ANDERSON MOTOR CO.
Headquarters for Used Truck Bargains
1260 Granville Street, Vancouver
Other big values in all sizes. Call or write for particulars.

EXPERT REPAIRS—CYLINDER GRINDING—SPECIAL ATTENTION TO ENGINE TUNING BY AN EXPERT WITH OVER THIRTY YEARS' EXPERIENCE
PHONE 5964
THE MECHANICAL MOTOR WORKS, LTD.
3013 OAK BAY AVE., VICTORIA

FOR SALE—McLAUGHLIN-BUICK touring car; A-1 condition; sacrifice for cash, $300. Apply owner, Box 4181, Colonist.

FOR SALE—CHEVROLET TOURING, IN good condition; a snap. Phone 6163R2

FOR SALE—1918 CHEVROLET TOURING, in good condition, balloon tires, $150. Phone 7255R.

FEDERAL TRUCKS, CAMERON MOTOR Co., local distributors, 944 Fort Street. Phone 4632.

FORD COUPE, 1926, SNAP; $75 CASH will handle this, small monthly payments for balance. Car in A-1 order.

FALCON-KNIGHT GARAGE
Corner Vancouver and View Streets
Phone 7.

LET US SELL YOUR CAR

1923 DODGE TOURING, in fine shape. It has disc wheels, two new tires, top first-class, and mechanically O.K. Impossible to duplicate at $395

See It Today at
MASTERS MOTOR CO., LTD.
Oldsmobile Dealers
915 Yates St., corner Quadra Phone 373

OUR USED CAR STOCK IS ALWAYS CHANGING BECAUSE OUR POLICY OF OFFERING THE GREATEST VALUES NEVER CHANGES. THIS WEEK WE HAVE SOME NEARLY NEW CARS.

CHEVROLET COACH, 1927, like new in every detail, only run three thousand miles. Extras, including fine seat covers. This is a great opportunity and remember, it is like new.

FORD COUPE, 1926. It is difficult to tell this car from new; the tires show no wear, the upholstery looks as fresh as new from the showroom. We are fortunate to have this one to offer.

CHEVROLET COACH, 1925. In use for some time but having been well taken care of is in extra good condition.

HUDSON SUPER-SIX CUSTOM-BUILT BROUGHAM, 1926, from an owner who took a real pride in his fine car. It is a great opportunity to get such a good car at a bargain.

STAR TOURING, 1927. A car in excellent condition and being such a late model you will be surprised at the bargain price.

CHEVROLET TOURING, 1926. One of those used cars that show all the signs of excellent care. This one will not last long.

A. W. CARTER, LTD.
Hudson Super-Six and Essex Super-Six
931 Yates St. Phone 960

SNAPPY FORD BUG, STARTER, NEW battery, disc wheels; $50. Empress Garage.

SNAP FOR CASH—CHEVROLET SUPERIOR touring, first-class condition. Apply Box 4214, Colonist.

SAVE $400 ON THIS FALCON-KNIGHT demonstrator. A real high-grade new car at the price of a cheap car. For demonstration call at the corner of Vancouver and View Streets or phone 7.

BARGAIN SALE, USED TRUCKS

Federal Fast Express	$1,000
Federal, 2-ton, cab and flat top	$750
Federal 3-ton, '22 model	$1,000
Republic 2½-ton, 1 cord dump	$600
International 1½, dump body; hoist	$800
Republic 1-ton	$250
Kissel 1½-ton	$250

All in good running order.
CAMERON MOTOR CO.
944 Fort Street.

THE LATEST 20TH CENTURY HUPP SIX-CYLINDER CABRIOLET HAS JUST ARRIVED
DO NOT FAIL TO SEE THIS NEW MODEL
CONSOLIDATED MOTORS (VICTORIA)
863 Yates Street Phone 3170

1923 FORD TOURING, COMPLETELY overhauled, in excellent condition, and licence, $175. Shelbourne Garage. Phone 432.

1926 FORD COUPE, LATELY OVERHAULED, 3-f gear, Ruckstell. $400 cash. Box 4170, Colonist.

1928 FORD SEDAN, PERFECT ORDER, $580. Will take radio as part payment, balance terms. Box 4217, Colonist.

65 AUTOMOBILES (Continued)

"ASK ANY PLIMLEY USED CAR OWNER"
AT 1010 YATES STREET
You Will Always Get a
GOOD DEAL ON A USED CAR
Watch Our Windows for "SPECIALS"
They are outstanding buys, both as to condition and value

TODAY'S BEST BUY

210—HUDSON COACH
This car has been privately owned, driven practically entirely on paved roads, very good tires, original paint, upholstery like new, in splendid mechanical order. List price $625. For quick sale $585

OTHER GOOD BUYS

299—FORD ROADSTER, 1924
In splendid running condition, new top, good tires. Would make an excellent light delivery $235

260—CHANDLER SEDAN
Mechanically in perfect condition, very good tires, paint and upholstery in good condition. A splendid buy at a reasonable figure $750

241—NASH SIX-CYLINDER SEDAN, 1926
Model 21. A nice family car, very low upkeep. This car is in splendid condition, both mechanically and in appearance. Completely equipped with all accessories $985

370—WILLYS-KNIGHT TOURING
Model 67. A Knight-engined car, nice appearance, disc wheels, very good tires, thousands of miles of reliable transportation $650

MANY OTHERS—WE INVITE YOUR INSPECTION

Established 1862
THOMAS PLIMLEY, LIMITED
1010 YATES 1025 YATES
PHONE 697 PHONE 116
OPEN EVENINGS
"IF YOU GET IT AT PLIMLEY'S IT'S ALL RIGHT"

BECAUSE OUR CARS ARE PROPERLY appraised when purchased we can fully recondition to an extent that no other motor car dealer can do.

1924 TOURING car, excellent running order $175
1925 TOURING car, reconditioned and refinished in new two-tone lacquer $260
1926 TOURING car, five balloon tires, reconditioned motor, new battery $350
1926 TOURING car, completely overhauled motor, four-speed Ruckstell drive, new lacquer finish, snubbers, five balloon tires $390
TUDOR SEDAN, good running order, licence included $175
TUDOR SEDAN, complete with bumpers, speedometer, etc. $365
1922 COUPE, excellent value at $250

We Also Have for Sale
1927 Buick Sedan, 1927 Chrysler Sedan, 1927 Hudson Coach, 1926 brand new Chevrolet Sedan.

NATIONAL MOTOR CO., LTD.
831 Yates St. Open Evenings Phone 4900

EVERY ONE AND ONE-HALF DAYS
WE SELL A USED CAR. BELIEVE US IT IS OUR EARNEST ENDEAVOR TO THOROUGHLY SATISFY AND KEEP SATISFIED EVERY ONE OF OUR CUSTOMERS. IN SO DOING WE ARE RECEIVING THE VOLUME OF SALES WHICH SUCH A POLICY SO RIGHTLY DESERVES. WE HAVE A USED CAR TO SUIT EVERY PURSE. MAY WE SERVE YOU?

A. E. HUMPHRIES MOTORS, LTD.
Phone 479 Open Evenings 935 Yates St.

These Cars Are Listed at New REDUCED PRICES

THEY HAVE BEEN THOROUGHLY RECONDITIONED, and while they carry our complete guarantee they are marked down to bedrock prices.

1926 FORD SEDAN	$475
1923 FORD COUPE	$225
1926 CHEVROLET TOURING	$550
1925 McLAUGHLIN SEDAN	$1250
1926 ESSEX COACH	$685
1927 MOON COACH	$1050
1924 BUICK ROADSTER	$975

BEGG MOTOR CO., LTD.
Yates at Quadra St.

EVE BROS., LTD.
Phone 2552 Phone 2552

PAIGE COACH, 1926, refinished in two tones of brown, engine has been thoroughly overhauled by us, tires are good. This car comes well recommended $1250

We have three CHANDLERS. Each one is ready for the road. Paint, motor and tires on each are in first-class condition. One is a 1926 and the other two are 1927's. Make your choice, $1,000, $1,200, $1,300, saving depreciation. These cars cost new in the neighborhood of $1,600.

CHEV. COACH, 1927. A nice little car, everything in first-class condition, only done 6,000 miles by the one driver. Price $775

In the used car department we have some real bargains in the $1,000 class, and we are anxious to unload some of them. Come in and try some of them out and you will realize what value they are.

EVE BROS., LTD.
Phone 2552
Graham-Paige Distributors

JAMESON MOTORS LTD.
The Home of Studebaker Pledge Plan Reconditioned Cars. Every Car We Offer Has Its Own Guarantee
740 Broughton St. Phone 2246

STUDEBAKER Dictator 6-passenger Club Coupe—A very high grade finished car, with a first-class guarantee, also 6 days' trial $1245

OLDSMOBILE Sedan, in real nice condition. Fully equipped. Guaranteed, also 6 days' trial $745

STUDEBAKER Small Six Touring, in very nice shape. Disc wheels and fully equipped. See this car $395

DODGE Touring, in very nice shape $195

JAMESON MOTORS LTD.
740 Broughton St Phone 2246
OPEN EVENINGS

JAMESON MOTORS, LIMITED
ERSKINE—TWO-DOOR SEDAN, 1928 MODEL, run a short distance, owner had to leave for East. This car is fully equipped and carries a new car guarantee.
NEW PRICE $1,395
SALE PRICE $1,045
JAMESON MOTORS, LIMITED
742 Broughton Street Phone 2246
Open Evenings

FOR SALE—GREAT BARGAIN
BEAUTIFUL SPORT MODEL
ROLLS-ROYCE
EXCELLENT CONDITION, LAST LIFETIME
OWNER LEAVING FOR EUROPE
ADDRESS BOX 3722, COLONIST

DODGE SPECIALS
1925 DODGE TOURING, in good condition $650
1928 DODGE TOURING—Brand new set of side curtains and glass enclosures $700
McRAE, MELDRAM MOTORS
Pontiac and Oakland
Phone 1095 933 Yates St.
Open Evenings

1922 FORD TOURING, IN A-1 CONDITION, with licence, $175. Will take in trade. Shelbourne Garage. Phone 432.

65 AUTOMOBILES (Continued)

65B WANTED

WANTED—E-25 McLAUGHLIN "4," IN good mechanical condition. Full particulars and lowest price to Box 4186, Colonist.

WANTED—ONE OR TWO FORDS, Chevrolets or Stars, worth overhauling, for cash. Shelbourne Garage.

WE CAN SELL YOUR CAR. MASTERS Motor Co., Ltd.

69 BUSINESS OPPORTUNITIES

APARTMENT BLOCK
Brick and Concrete
Steady Renter
Established Trade
About Twenty Suites
Excellent Site
For Sale or Trade
At Attractive Price

R. V. WINCH & CO., LTD.
623 Fort Street
Ask for
Mr. Mathewson
or Mr. Spence
Phone 6180
Evenings 2950Y

DOWNTOWN BARBER SHOP, $225, good location, very low rent.
Good rooming house proposition for lease. Excellent paying restaurant.
BROWN BROS. & ALLAN, LTD.
Phones 6705, 6706 711 Fort Street

ESTABLISHED DAIRY BUSINESS FOR sale. Good buildings, fully equipped. Good Jersey cows, reg. Jersey bull. Revenue $500 per month, can easily be increased. Half cash. Box 4062, Colonist.

RESIDENTIAL APARTMENTS

ONE of the most exclusive and high-class apartment blocks in Victoria. Perfect in its appointments, unequalled in environment and convenience in location, and with an established clientele of the highest and most desirable character. Adjoining property goes with the apartment, providing for expansion and insuring protection for all time. There is a very fine view from all apartments. They are modern in every respect, electrically equipped kitchens and ice machines. The revenue from the apartments shows a very good return on the investment. We have all the particulars in our office and will give any further particulars upon inquiry to us.

BARGAIN IN OAK BAY
GOOD LOCATION

SEVEN ROOMS and entrance hall; living-room, dining-room and kitchen. Fireplace in living-room, built-in features in dining-room. Four exceptionally large, bright, airy bedrooms, two of them with fine sleeping porches. Full-sized cement basement, furnace and laundry tubs. This home is situated on one of Oak Bay's finest residential streets, on a very nice large lot in garden, lawn and flowers, and is a real bargain at price asked. Good terms can be arranged to suit purchaser. Let us show you over this. We are exclusive agents. Price $4,500.

GILLESPIE, HART & TODD, LTD.
611 Fort Street Phone 2040

TEAROOM, MOTOR CAMP
VERY PROFITABLE UNDERTAKING

SITUATE close to Elk Lake on the main highway in stream of traffic.
TO BE SOLD AS GOING CONCERN
Large tearoom. Auto camp with four furnished cabins. Seven-roomed house. 1½ acres in fruit.
This is offered solely to wind up an estate, so you can get in right away and
MAKE COMFORTABLE INCOME
For Particulars Apply Exclusive Agents
CHRISTY, HALL & CO., LTD.
640 Fort Street Victoria, B.C.

SMALL INVESTMENT WILL SECURE partnership in established business connected with automobile industry, big future. Box 4001, Colonist.

ROCKLAND AVENUE SNAP

ST. GEORGE'S SCHOOL PROPERTY, 2½ ACRES, and RESIDENCE OF 24 ROOMS. Separate gymnasium building, garage, etc. TWO GRASS AND ONE BOARD TENNIS COURTS. LARGE PLAYING FIELD. House is heated by hot water and is admirably adapted for private school or high-class private hotel or boarding-house.

For Further Particulars Apply to
BRANSON, BROWN & CO., LTD.
Central Building Exclusive Agents

AN ATTRACTIVE PROPOSITION

SMALL COUNTRY GROCERY AND GENERAL STORE. Turnover $15,000 to $20,000 annually. Excellent living quarters and large piece of land. Stock and fixtures complete.

$4800

GILLESPIE, HART & TODD, LTD.
611 Fort Street Phone 2040

TIRE REPAIR BUSINESS, FIRST CLASS equipment; stock of new and used tires. A bargain at $650. P. F. Higgs, 208 Pemberton Bldg.

WANTED—BUSINESS THAT SMALL capital will handle. Cash waiting. Box 4204, Colonist.

69A AGENTS' OFFERINGS

COUNTRY STORE, GAS STATION AND TEAROOMS. Here is an opportunity for starting a business of this kind, no nearby competition, district well populated. PROPERTY IS ON THE WATERFRONT, TWO NICE LOTS, with bathing beach. Present buildings are good three-room bungalow with large veranda, suitable for serving teas, garage and gas pump. Splendid location for business suggested above. PROPERTY LOCATED AT JUNCTION OF TWO IMPORTANT ROADS. Price, including $1,000 worth of new furniture, ONLY $5000
(Terms may be arranged.)

PEMBERTON & SON
625 Fort Street Phone 266

GENERAL STORE IN LIVE TOWN ON Prince Rupert branch of C.N.R. Requires $5,000 cash to handle. Box 2522, Colonist.

69C HOTELS, APARTMENTS, ROOMING HOUSES

FOR SALE—GOOD ROOMING-HOUSE proposition, close to Beacon Hill Park. Low rent. Price $500. Carlin Realty Co., 611 Jones Building.

70 BOATS AND LAUNCHES

ARMSTRONG BROS.—MARINE WAYS, expert machinists. 124 Kingston Street. Phone 2024.

BRENTWOOD BOATHOUSE

BRENTWOOD BUNGALOW CAMP, next to Butchart's Gardens. Telephone 46T, Keating. THE REASON why our boats are in such demand for salmon fishing is BECAUSE they are new, light to row, have spoon oars and cushions. The boathouse is the nearest to the city and nearest to the fish. Good parking space for cars. Drive your car past the college to the Bungalow Camp.
Launches and Boats Bought and Sold

12-FOOT V-BOTTOM BOAT FOR SALE, all cedar, $30. 122 Niagara Street.

23-FT. PLEASURE LAUNCH, IN SPLENDID condition, $400. Pacific Shipyard or Marvin's.

71 BUSINESS DIRECTORY

AUTO RADIATORS AND FENDERS

AUTO RADIATOR, BODY AND FENDER "Specialists" Workmanship that cannot be excelled.
BURGESS BROS.
1209 Quadra Street Phone 2267

BATHS

CRYSTAL GARDEN—SEA WATER BATHING, hot sea water and Turkish baths. Phone 2297.

BRICK AND CEMENT

CHIMNEYS, MANTELS, BOILER WORK, cement work. Horspool, 363 Davida Ave., Gorge.

To Out-of-Town Subscribers

Out-of-town subscribers who wish to answer advertisements in which only the telephone number of the advertiser is given may mail their replies to The Colonist, and The Colonist will communicate such replies to the advertiser.

71 BUSINESS DIRECTORY (Continued)

BUILDERS AND CARPENTERS

ANYTHING IN BUILDING OR REPAIRS. Phone 1792. Roofing a specialty. T. Thirkell.

BUILDING ALTERATIONS AND REPAIRS; estimates given. A. W. Sharpe, phone 6899R.

CARPET CLEANING

ISLAND WINDOW AND CARPET CLEANING Co., 817 Fort St. Phone 3815. W. H. Hughes, proprietor. Repairs, alterations, etc. Vacuums for rent.

DYEING

YOUR VERY BEST RUGS—YOU'RE afraid to send Oriental rugs to the cleaners. Why, there's nothing to be afraid of when you send them to the City Dye Works, because they will come back to you like new, absolutely unharmed. Telephone 75.

DRYGOODS—WHOLESALE

WHOLESALE DRYGOODS—TURNER, Beeton & Co., Ltd., wholesale drygoods, importers and manufacturers. Men's furnishings, tents, "Big Horn" Brand Shirts, Overalls. Mail orders attended to.

EXPRESS AND TEAMING

DRAYMAN—JOSEPH HEANEY. OFFICE: 1205 Wharf Street. Phone 171.

EMBOSSED STATIONERY

PRIVATE STATIONERY, EMBOSSED IN any design or color. The Colonist Commercial Printing Dept. Phone 197.

ENGRAVING

GENERAL ENGRAVING, STENCIL CUTTER and seal engraver. Geo. Crowther, Green Block, 1216 Broad Street, opposite Colonist.

FURNITURE MOVING

ABOUT FURNITURE MOVING, PACKING, shipping or storage, see Jeeves & Lamb Transfer Co. Forwarders and distributors. Cut rates on freight to Eastern points. Office Phone, 1667. 727 Pandora Avenue.

GLASS

BROKEN WINDOWS, LEADED GLASS repaired. H. Burns, 1018 Davie. Phone 5377R.

HATS

1217 BROAD—OLD PANAMAS LOOK like new when we clean and reblock them. Victoria Hat Factory.

INSURANCE

FIRE AND AUTOMOBILE INSURANCE. Ask for our rates. John Greenwood. Phone 787.

LAWN MOWERS

LAWN MOWERS SHARPENED, COLLECTED, new machines stocked, old mowers taken in trade. Carver & Son, 738 Fort Street. Phone 446.

ORGANIZATIONS

BRITANNIA BRANCH, CANADIAN Legion, B.E.S.L., general meeting first Tuesday every month.

CLUBS GENERAL MEETING, THIRD Thursday, 8.20 p.m., Army and Navy Veterans.

GENERAL MEETING, VETERANS OF France, second Thursday, 8.30 p.m., every month.

LITHOGRAPHING

LITHOGRAPHING—LITHOGRAPHING, engraving and embossing. Nothing too large and nothing too small. Your stationery is your advance agent. Our work is unequalled west of Toronto. The Colonist Printing & Publishing Co., Ltd.

PRINTING

WHY SEND YOUR PRINTING ORDERS East, when you can get them done better, quicker, and at the same price at The Colonist Printing Department?

PLUMBING

DAVID RANDALL, PLUMBING CONTRACTOR. Good work. Reasonable prices. 2615 Shakespeare Street. Phone 8382. Estimates free.

PLASTERING AND CEMENT WORK

J. ALLEN, PLASTERER—ESTIMATES given on plain or ornamental plastering, cement work, repairing, etc. Phone 6296. 2356 Beach Drive.

PATENTS

ANDREW J. GRAY, REGISTERED Patent Attorney. Personal attention. 515 Pembroke Street. Phone 661.

PUBLIC STENOGRAPHERS

ETHEL SEYMOUR, 126 PEMBERTON Building. Phone 2901. Authors' manuscript, law and general. Strictly confidential.

TYPEWRITERS

TYPEWRITERS
NEW ROYAL, all makes factory rebuilt machines. Special rental rates to students. Repairs to any make of machine. Call and inspect our stock.
SHEPHERD TYPEWRITER CO.
1206 Douglas Phone 8686

REBUILT TYPEWRITERS, ALL MAKES, sold on easy terms. All machines guaranteed. Remington Typewriters, Ltd., 614 View Street. Phone 6852.

WOOD

ALL BEST FIR CORDWOOD, STOVE lengths, no large knots. $7.50 per cord. Phone 1128.

COLWOOD WOOD CO. FIR MILLWOOD. Phone 2012. P. H. Sundin, mgr.

WE HANDLE THE BEST MILLWOOD, bone dry wood, bark, board ends and kindling. Reasonable prices. Prompt delivery. Phone 2990.

DRY LAND MILLWOOD
Half Cord, $2.75; One Cord, $5.
Also Alberta Bootless and Wellington Coals
Phone 485
WALTER WALKER & SON, LTD.
635 Fort Street

WINDOW CLEANERS

ISLAND WINDOW AND CARPET CLEANING CO., 817 Fort Street. Phone 3815. hardwood floors waxed and polished by electric machine. W. H. Hughes, Prop.

72 PROFESSIONAL DIRECTORY

BARRISTERS

FOOT & MANZER
Barristers, Solicitors, Notaries, Etc. Members of Manitoba, Alberta and British Columbia Bars. Phone 216. Bank of Nova Scotia Bldg., Victoria, B.C.

LAND SURVEYORS

A. O. NOAKES, B.C.L.S., LAW CHAMBERS, Bastion St. Phones 277 & 4652R.

MATERNITY HOSPITAL

BEACHCROFT MATERNITY HOME, 1224 Balmoral. Mrs. E. Johnson, C.M.B. Ph. 2722.

MRS. BEAN, CERTIFIED MATERNITY nurse, has room for one patient in her home, 248 Wildwood. Phone 7345L.

MASSAGE

MEDICAL SWEDISH MASSAGE
PHYSIOTHERAPY, MECHANICAL Therapeutics. Radiant Light, Violet Rays, Sinusoidal Electricity. O. Bjornaleit, S.M., 314 Pemberton Blk. Phone 2404.

PUBLIC STENOGRAPHERS

ETHEL SEYMOUR, 126 PEMBERTON Building. Phone 2901. Authors' manuscript, law and general. Strictly confidential.

PRIVATE SANITARIUM

ESQUIMALT PRIVATE SANITARIUM, 467 Lampson Street. Medical and convalescent cases. Phone 4828.

78 HOUSES FOR SALE

A FOUR-ROOM HOUSE, INSIDE HALF-mile circle, cheap for cash. Apply owner, phone 7365X.

A BARGAIN—COTTAGE, FOUR ROOMS, bath, basement. Nice garden. Close to car. Sacrificed $800, terms. Write Box 4203, Colonist.

78 HOUSES FOR SALE (Continued)

FOR SALE—FIVE-ROOMED MODERN bungalow, close in, $1,600, easy terms. Phone 1787.

FOR SALE—FIVE-ROOM BUNGALOW, parlor, dining-room panelled and beamed, open fireplace, two bedrooms and bathroom in white enamel, kitchen finished in pearl grey, cement basement and furnace. Good garden, with full size tennis court and garage. $2,500 cash, or easy terms. Apply Owner, 627 Fort Street.

FOR SALE—EIGHT-ROOM MODERN house, 1442 Elford Street; hot air furnace, easy terms. Phone owner, 207.

FOR SALE—FINE SIX-ROOM BUNGALOW on Empress Avenue, fully modern. Phone 4494X.

HOUSES BUILT ON INSTALMENT plan. Modern homes for sale on easy terms. D. H. Bale, contractor, Fort and Stadacona Phone 1140

TRUTCH STREET BARGAIN—AS I AM leaving Victoria, I offer for sale my modern eight-room residence at 515 Trutch Street, with lot 60 by 164, for $5,650, on easy terms. See this snap before buying. Avery Ravedanor

$950 TERMS

NICE THREE-ROOM HOUSE, large lot, fruit trees. Water, light. Low taxes. Cash reduction. 116 Sims Avenue. Phone 6202L.

7 ROOMS, MODERN CONVENIENCES. Best part Fairfield, within block Dallas Road. $4,000, terms. Apply Box 4184, Colonist.

3-ROOMED COTTAGE, IN CITY. NICE garden, fruit trees and chicken house. Near car, etc. Immediate entry. 2116 Sayward Avenue.

78A AGENTS' OFFERINGS

GENTLEMAN'S COUNTRY RESIDENCE
AT DEEP COVE

A BEAUTIFULLY situated property, comprising about eight acres, greater portion of which is cleared, with the balance treed. Commands a lovely view. Portion of grounds is laid out in flower beds, shade and ornamental trees and shrubs of every description. Small fruits and fruit trees of all kinds.

Residence is of 7 rooms and modern in every particular. Electric light, large sleeping porches, open fireplaces, exceptionally fine bathroom and extra plumbing. There is a never-failing supply of water. Excellent stage services daily; mail and other deliveries. Numerous good outbuildings, and taxes less than $30 a year.

Further information upon application to this office.

THIS BEAUTIFUL ISLAND
FOR SALE

WE have for immediate sale one of the most beautiful islands in the Dominion. It is very delightfully situated about midway between Victoria and Vancouver. It enjoys the old-time charm of pioneer privacy. There are three land-locked bays, stretches of sandy beach, bathing in sheltered waters, good fishing and hunting. A pleasing feature is the easy accessibility of a great portion of the shore line and the charming walks that can be taken on the low grassy banks.

The house is well built and very comfortable, facing southwest. The land is choice, and a considerable area of farming land could be easily put under the plough. Property is well suited for mixed farming, and fruit trees and berries do very well.

The situation of this island gives it a magnificent sunny climate, mild and healthy, without extremes—a Riviera climate without the Mediterranean winds.

This island has easy access to the conveniences of civilization. Nearby there is a settlement and small steamers are frequent. There is telephone connection. On a neighboring island, and within easy call, is a doctor.

There are about 470 acres in all, which could quite easily be divided into four or five lovely properties and sold at a substantial profit.

Further information upon application to this office.

B.C. LAND & INVESTMENT AGY., LTD.
622 Government St. Phone 125

A SPLENDID SIX-ROOMED BUNGALOW on Davie Street, with polished floors, fireplaces, sleeping porch, furnace, garage, etc. Extra rooms can be made upstairs for a small cost.

$4500
On Very Easy Terms
GRANT & HOPE
642 Fort Street Phone 1340

MORTGAGE SALE

BUNGALOW, seven rooms, modern to the minute. Mortgaged for $2,500. James Bay district. Now, Mr. Speculator, our price today

$4000
CLARK REALTY, 636 YATES

CHOICE OAK BAY BUNGALOW BARGAIN—Six rooms and attic, all modern. Living-room opening to dining-room, with fireplace, hall, two bedrooms down, breakfast-room, cement basement, furnace. Garage. Large lot, full of flowers, oak trees. South of Avenue. Only $4,500. Bagshawe & Co., Sayward Bldg.

COUNTRY HOME—ACRE OF LAND, all in garden, lots of fruit. Bungalow contains two bedrooms, dining-room, sitting-room, kitchen, bathroom, full plumbing, large basement. Barn and chicken house. Situate in Burnside district, three miles out. Price $2,600.

JOHN GREENWOOD
1326 Government Street

FOR SALE—MT. TOLMIE, FIVE-ROOM bungalow, basement and furnace. Large lot with fruit and beautiful shade trees. $3,600. F. M. Russell, 112 Pemberton Bldg.

IN OAK BAY—FOUR-ROOMED BUNGALOW with dining alcove. This is a new bungalow, built this Spring, modern in every way, concrete basement, furnace. $3,500.

SIX-ROOMED BUNGALOW in Oak Bay, south of the Avenue, built one year ago. Modern in every way. Price $6,500.

T. B. MONK & CO.
Suite 11, 612 View Street Phone 1670

MOUNT TOLMIE, CLOSE TO BUS AND near car. Neat four-roomed bungalow, modern bath and toilet, basement. Only $1,800. Goodlake & Webb, 1006 Broad Street.

NEAR GOLF LINKS—8-ROOM DWELLING, 1½ acres garden and orchard. Quick sale, price $2,300. Terms one-third cash, balance 1 and 2 years. Beaumont Boggs & Co., Ltd., agents.

OVERLOOKING THE GORGE, ON HIGH elevation—Seven-room semi-bungalow, in excellent condition, entrance hall, large living-room with open fireplace, bright dining-room, kitchen and three bedrooms; furnace and garage. This home stands on quarter acre of land, and is an exceptionally good buy at the low price of $2,500. Let us show you this home before purchasing elsewhere. It will pay you. Taxes $12. H. G. Dalby & Co., Ltd., 634 View Street, Opposite Spencer's.

VERY EXCELLENT WATERFRONT PROPERTY

OFFERED FOR SALE by owner, who has been moved back East, at bargain price. Beautiful location, can never be overlooked. Private cove for bathing and fishing. Choice five-room home, newly built, excellent condition, garage. ONE OF NATURE'S BEAUTY SPOTS. Four-mile circle. Impossible to have anything more ideal so close to city (terms) $4500

L. M. ROSEVEAR
312 Union Building Phone 5900

OAK BAY, SOUTH OF THE AVENUE—Two living-rooms, kitchen, three-piece bathroom and one bedroom downstairs, two bedrooms upstairs. Cement basement, central heating. Garage. Price $4,750.

C. S. MARCHANT
Phone 2674 130 Pemberton Bldg

OAK BAY AVENUE HOME—3 LOTS, tennis court, garden, garage. For quick sale, $2,000. $500 cash will handle. A. George & Co., Metropolitan Block, opposite Postoffice. Telephone 212.

WALKING DISTANCE TO TOWN

SITUATED in a choice part of Fairfield, close to the park, we are instructed to sell a modern seven-room house, containing living-room, dining-room and den with fireplace, three bedrooms. Good plumbing and furnace. Very large lot. Where else can you equal this for

$3150 TERMS?
MEHAREY, ROE & CO., LTD.
624 Fort St., Cor. Broad Phone 3306

SITUATED ON HIGH GROUND, JUST beyond the mile circle and on car line. About three-quarters of an acre, on which is situated six-roomed house, price $2,600. C. S. Marchant, 130 Pemberton Building. Phone 2674.

78 HOUSES FOR SALE (Continued)

PEMBERTON & SON
WE WRITE ALL CLASSES OF INSURANCE, INCLUDING LIFE

OAK BAY
WE SPECIALIZE IN OAK BAY

A SURVEY OF THIS DESIRABLE DISTRICT has given us complete listings and we are in a position to place before purchasers all Oak Bay houses that are at present on the market. This naturally saves much time to intending purchasers. A VERY CHOICE AND COMPREHENSIVE SELECTION of five and six-room bungalows at prices ranging from $4,500 upwards.

We Recommend the Following

SEVEN ROOMS ON BEACH DRIVE, near Oak Bay Hotel. Splendid view lot. This house is not new, but thoroughly sound and contains drawing-room, dining-room, three bedrooms, and the usual offices. This place has just been repaired. This is a good buy, as the lot is valuable and the house is sound. Price $5000

AN ALMOST NEW SIX-ROOM STUCCO BUNGALOW, on two lots, nicely treed and capable of garden developments. Three bedrooms. Also a floored attic with stairs leading to same, and room for two more bedrooms. Full size basement, high and light. Hot air furnace. Garage. Price $5500

WE ADVISE the purchase of vacant lots in Oak Bay, either as an investment or for future use. We have complete listings of such property.

NEAR BEACON HILL PARK AND BEACH

CHARMING SIX-ROOMED BUNGALOW, facing south. Large, bright rooms with open fireplaces. Good attic. Large veranda and sleeping porch. Excellent basement and furnace. Garage. Large, well-kept garden and bearing fruit trees. ONLY $3500

DON'T MISS THIS

A GOOD SIX-ROOMED BUNGALOW near Dallas Road, with fine view of sea and mountains. Rooms are large and have open fireplaces. Excellent lot. Low taxes. ONLY $2100

FAIRFIELD

JOSEPH STREET—Five rooms, with full basement and furnace. Price for quick sale, on terms $2300

MOSS STREET—Splendid house of seven rooms, with full cement basement and furnace, hardwood floors. Garage. Price $5250

AN ATTRACTIVE FIVE-ROOMED BUNGALOW in delightful setting (three lots), near Oak Bay car line, is offered at heavy loss to the owner. Price only $3375

SIX-ROOMED MODERN HOUSE of good design on Cowichan Street, on terms at $1900

BUNGALOW BARGAINS

AVEBURY STREET—Large, modern five-room bungalow, cement basement and furnace, beamed ceilings, window seats. Nice lot with oak trees. Only (terms) $2250

VICTOR STREET—Six-room bungalow, modern. Price $1900

HAULTAIN—Five-room bungalow, basement. Well planned, attractive looking. Price $2250

These houses will require from $200 to $500 spent on them. Even then you will find by comparison that they are from $1,000 to $1,600 less than present cost of new ones.

PEMBERTON & SON
Established 1887
625 Fort Street Phone 266

CLOSE TO PARLIAMENT BUILDINGS

REVENUE PRODUCER. House containing two complete suites, fully furnished, all conveniences. Garage. Nice garden. Owner unavoidably leaving, will sacrifice this property for
$4,000 CASH; $4,500, ON TERMS
CROSS & CO.
Belmont House Opposite P.O.

GENTLEMAN'S HOME—PICTURESQUE SETTING

REALLY UP-TO-DATE 9-ROOMED BUNGALOW. Ground floor, reception hall, drawing-room, dining-room and den, open fireplaces in each room, beautifully panelled and beamed, with many built-in features, such as bookcases, buffet, etc., two bedrooms and three-piece bathroom. Upstairs: Two large bedrooms, with lavatory, and two balconies. Magnificent view of mountains, Straits and Mount Baker. Grounds consist of 1½ acres, tennis court, kitchen garden, flowers, shrubs, winding driveway, with double entrance, garage, etc. Owner expects to leave for England. Really a pick-up for $10,500

JOSEPH CHARLES BRIDGMAN
Established 1858 604 Broughton St.

ISLAND FOR SALE

SITUATED among the Gulf Islands, consisting of 500 acres, 160 of which are cleared. 11-room house, fully furnished, electric light and all modern conveniences, three orchards, stock consisting of 80 head of sheep, horses, cattle and pigs. There is grazing for four times the amount of stock. Abundance of shooting of all kinds, pheasants, grouse, deer, etc. Agricultural implements of every description, including new Fordson tractor. Fast cruiser, fitted with 76-h.p. Packard engine, in perfect order; sleeps 4, fitted with bathroom and kitchenette. This island is within one hour's run from Victoria, and to see it is to realize its many charms. Taxes $50 a year. Photographs can be seen at our office. Price and particulars on application.

B.C. BOND CORPORATION, LTD.
1200 Government Street

FINE RESIDENCE AND FURNITURE

THE owner of a fine Oak Bay residence, wishing to leave on an extended visit, asks us to offer his house and contents. The residence, which is in first-class condition, is a semi-bungalow of nine rooms, with a very handsome exterior, standing well back from the road in a beautifully landscaped, well stocked, sunny garden. There are two bedrooms and a bathroom downstairs; one large bedroom and another bathroom upstairs. Three spacious reception-rooms on the ground floor. House is equipped with electric range and furnace heat. The furniture is almost new. Possession will be given October 1. See us for confidential further information.

THE ROYAL TRUST COMPANY
Real Estate Department
Belmont House Victoria, B.C.

CASH TALKS
This Offering Proves That Statement
FOUR-ROOM BUNGALOW
Modern conveniences
One-quarter-acre lot
Garage, fruit and berries
House newly decorated and furnished
High location; bus passes the door
Where can you equal this for
$1350
$700 Cash. Balance Mortgage
MEHAREY, ROE & CO., LTD.
624 Fort St., Cor. Broad Phone 3306

$750—PRETTY LITTLE HOME OF 3 rooms, bathroom, pantry and basement. Bus passes the door. Terms arranged.

$4000—LOVELY suburban home—6-room bungalow with large living-room, open fire, wide windows, built-in effects, 2 bedrooms, 1½ acres around, tastefully landscaped, lawns, rocks, rock pool, badminton court. A miniature "Butchart's" gardens. Terms or discount for cash.

$4250—QUAINT six-room bungalow, in a high location, with a most commanding view. Five lots, tennis court. Terms arranged. P. F. Higgs, 208 Pemberton Bldg.

78 HOUSES FOR SALE (Continued)

"OUR EASY PAYMENT PLAN"

OWNERS have ordered us to reduce prices for a quick sale as follows:

2 ROOMS, city water and light. Quarter acre, fruit trees, etc. $650 to $450.

3 ROOMS, one acre. From $1,500 to $1,300. $150 cash, balance as rent.

4 ROOMS, conservatory glass. Half acre, good garage with cement floor, chicken house, etc. From $1,200 to $750.

IN order to close an estate we are instructed to sell ¾ acre and cottage, two rooms, for $750.

"JUST THE COSY HOME A NEW MARRIED COUPLE NEEDS." Bungalow, four rooms, heated by hot water system, radiators in each room. Polished floors, large cement basement, all modern built-in features, open fireplace and buffet; absolutely spotless. Large lot with two garages. Price, please note, includes kitchen range, blinds, curtains, etc., only $2,750.

BUNGALOW, five rooms, close in. Newly painted. $1,700.

6-ROOM semi-bungalow, open fireplace, glass porch. Garage in basement. Very easy terms. Only $1,700.

5-ROOM bungalow, three-piece bathroom, two open fireplaces, basement and chicken houses, etc. Two bay windows. Newly painted and in thorough repair. Price includes linoleum and blinds. Improvements all paid. Price only $1,800.

SMALL monthly payments, with $200 cash, buys a fine home of seven rooms, best of condition and clean. Open fireplace, modern. Sixty-foot lot from street to street; garage, etc. Reduced to $2,100.

RESIDENCE of nine rooms, with all modern built-in features. Two lots, glasshouse and garage. Unobstructed sea view. On very easy terms at 6%. Price only $7,000.

Furnished and unfurnished suites to rent.

ARTHUR E. HAYNES, LTD.
735 Fort Street Phone 319

$2500

IT IS NOT OFTEN that stucco bungalows are priced as low as $2,500. We have one for sale, having four rooms and basement, at this price, and shall be pleased to show it to you.

J. A. WALKER & CO., LTD.
1105 Government Street Phone 1466

ATTRACTIVE PROPOSITION
REVENUE-PRODUCING PROPERTY

TWO modern six-roomed houses, well rented, revenue $480, on which we will consider low offers, either for one or both. These excellent homes have got to be sold and someone is going to get a snap. Ask us for full particulars.

TO CLOSE ESTATE
OAK BAY HOME OF EIGHT ROOMS
$4200

THOROUGHLY well built home, with attractive appearance, close to car, school and golf club. Large lot, garage, etc. This home is being offered dirt cheap by the executors, and the above price only represents about half the value. Terms given.

NEAT SUBURBAN HOME
FOUR-ROOM BUNGALOW AND ONE ACRE
$2250

COMFORTABLE little home, comprising living-room, two bedrooms, kitchen, three-piece bathroom, screened porch. High location, three miles out. Fruit trees and small fruits.

HEISTERMAN, FORMAN & CO.
Phone 55 608 View Street

FAIRFIELD DISTRICT
Two Very Attractive Buys, if You Are Looking for a Comfortable Home

A COSY five-roomed bungalow, consisting of reception-room, dining-room with open fireplace and built-in features, kitchen and two bedrooms of average size; cemented basement, hot air furnace, stationary tubs. Garage with cement floor and runway. Grounds in first-class condition. Price reduced to (reasonable terms) $4,200.

JUST OFF ROCKLAND AVENUE
Twelve Minutes' Walk to Fort and Douglas Streets

8-ROOMED RESIDENCE, with open fireplaces in parlor, dining-room and hall; built-in features; small conservatory; four comfortable bedrooms, cemented basement, hot air furnace, stationary tubs, extra lavatory in basement. Garage. Average lot, shrubbery. Price (very reasonable terms) $7,900.

H. G. DALBY & CO., LTD.
634 View Street, Opposite Spencer's

$3150—FIVE-ROOM BUNGALOW, facing water, Oak Bay. Large veranda, panelled hall, living-room, fireplace, dining-room, pass pantry to bright kitchen, two bedrooms, three-piece bath; large attic, partly finished, with sleeping balcony. Full cement basement. All kinds fruit. Large lot. A good buy.

$3150—ONE of the nicest five-room bungalows in Fairfield, fully modern and in fine shape. Full basement, furnace and garage.

W. J. GILLILAND & CO.
1203 Douglas Street Phone 5563

EXCLUSIVE LISTINGS
THREE CHOICE INVESTMENTS

$2000—FERNWOOD DISTRICT—Five-room bungalow. Owner leaving city offering at great reduction, buyer will reap benefit. Very modern. Light taxes. Close to bus and car. Full particulars, apply at office.

$2625—OAK BAY. Seven-room semi-bungalow. Owner says sell. We are offering this very modern home, well located close to the Avenue, at a price far below its value. If you are looking for a home or an investment, don't fail to see this.

$1700—NEAR FORT STREET. Stucco-half-timber five-room bungalow, three bedrooms, large living-room, open fireplace, large kitchen. Nice garden lot. Light taxes. Three-piece bathroom. Garage.

E. E. HEATH
625 Yates Street Phone 674

CLOSE IN BARGAINS

6-ROOM HOUSE, CEMENT BASEMENT, furnace, laundry room with tubs, large kitchen and pantry, dining-room with buffet, living-room with open fire, three large bedrooms, all in excellent condition, $3,800. 6-Room house within easy walking distance of City Hall; absolutely modern from top to bottom and like new, for $2,700.

CITY BROKERAGE
Phone 615 638 View Street

A SNAP
HIGH PART OF FAIRFIELD
$3500

6-ROOM WELL-BUILT HOME on a beautiful garden lot (50 x 123), in the most desirable section of the city. This is a real bargain and you will have to act quickly. It must go within the week, so don't pass it up. VERY EASY TERMS

VICTORIA REALTY & BUILDING, LTD.
616 View Street Phone 2026
"RELIABLE REALTORS"

OAK BAY
$4750

VERY COMFORTABLE SIX-ROOMED home on a quiet street near the golf links. Contains dining-room, living-room with open fireplace and many attractive features. Nice bright kitchen and pantry. Upstairs there are three bedrooms and bathroom. Full cement basement with hot air furnace. Garage. The garden is very private, with plenty of flowers, fruit and shade trees, on quarter acre of ground. Everything is in first-class condition and terms can be arranged to suit purchaser. No phone information. (No. 179.)

A. W. JONES, LIMITED
Established 1883
1002 Broad Street Phone 166

$4200—IN OAK BAY, CLOSE TO car. Six-room modern bungalow, large entrance hall, living-room, open fireplace, dining-room with built-in buffet, kitchen, pantry with built-in cupboards, three bedrooms; three-piece bathroom. Entrance to concrete basement from kitchen, hot air furnace; extra room in basement, lathed and plastered. Garage. Cement walks. Good lot. From owner for quick sale; terms if required; $4,200. Phone 4162L1.

78 HOUSES FOR SALE (Continued)

THREE LOVELY
BEACH DRIVE
HOMES

SEVEN ROOMS

SITUATED ON BEACH DRIVE, commanding a magnificent marine view, a semi-Colonial dwelling of seven rooms, built about a year ago. Of unusually fine construction and fireproof roof. Well arranged and contains all modern conveniences. Nice size lot, and additional land may be obtained if desired.

NINE ROOMS

EXCEPTIONALLY CHOICE FULL TWO-STORY DWELLING of nine rooms on Beach Drive, with superb view. Hardwood floors. The rooms are large, as are also the windows. The situation is ideal and the lot approximately 186 x 200. This is a very fine home.

NINE ROOMS

A WELL-BUILT STUCCO BUNGALOW on Sylvan Lane. Carefully planned, well built, hot water heating and latest modern conveniences. Delightful unobstructed view of Gulf Islands and snow-capped mountains. Grounds beautifully laid out in shade and ornamental trees, shrubbery, lawns, etc. Over half an acre of land.

PRICES AND TERMS UPON THE ABOVE BEAUTIFUL HOMES WILL BE GLADLY FURNISHED UPON APPLICATION TO THIS OFFICE

ESQUIMALT BUNGALOW
HOT WATER HEATED

HERE IS A BUNGALOW of six rooms, with a third of an acre, under cultivation. Of recent construction and very latest design, with all conveniences and built-in effects. It is very nicely situated, and through unforeseen circumstances owner must sell immediately at a greatly reduced price, and will give terms. The price is only $4500

B.C. LAND & INVESTMENT AGENCY, LTD.
933 Government St. Phone 125

WONDERFUL VALUE
HIGH LOCATION
Easy Walking Distance
BEST BUY IN FAIRFIELD
BEAUTIFUL MODERN HOME
SEVEN ROOMS
$4200

BRETT & KER, LTD.
Real Estate, Insurance, Finance
Corner Government and View
Phone 133

$1050

SHELBOURNE STREET, on the bus line. Four rooms, fully modern, with a large lot. A small down payment and the balance as rent will buy this home, and pay for itself in six years.

Why continue accumulating rent receipts?

BROWN BROS. & ALLAN, LTD.
Phones 6705, 6706 711 Fort Street

$3250—THE PRICE TELLS NOTHING of the actual value of a nice five-room modern bungalow on a good street in Fairfield. All built-in features, basement, furnace, and as clean as a new pin. Good terms.

$4500—OAK BAY—NEW SEVEN-room stucco with full basement, furnace, open fire and a ¼-acre lot. Near car, school and beach. Terms arranged.

$3200—UPLANDS. 214 feet frontage on paved street and sidewalk. A nice level lot at $1,000 less than company price. Terms easy.

ALDER & SONS, LTD.
Phone 3016 217 Central Bldg.

WE INVITE YOU
TO INSPECT NEW BUNGALOW
620 HEYWOOD AVENUE

Here you have a home of six rooms, designed for comfort and elegant in finish
BUILT ON 65-FT. LOT
With a southerly exposure on park, there is an entire absence of crowding, adding to its desirability. Although within a few minutes' walk of Postoffice,
LOCATION IS EXCLUSIVE
Allow us to show you this home.

CHRISTY, HALL & CO., LTD.
REALTORS
640 Fort Street Phone 373

$2750—STORY-AND-HALF DWELLING, in good repair, containing two sitting-rooms, kitchen, pantry, two bedrooms, bathroom, hot and cold water, veranda. Garden, some fruit trees and small fruit. Water pumped by gasoline engine to pressure tank. Standing in ten acres, close to station. Priced extremely low for quick sale.

$1550—WELL-BUILT Summer shack, in excellent order, on Cowichan Bay, standing in 3½ acres, commanding grand view. Sandy beach.

C. WALLICH
Real Estate and Insurance Agent
Cowichan Station, E. & N. Rly.

$1100—GREATEST BARGAIN IN FAIRFIELD

BUNGALOW of five rooms and bathroom, on large lot, close to beach. This is a good home and you will certainly be surprised at the value when you see it, so don't lose any time. One of our salesmen will call for you, so simply phone 273.

CHRISTY, HALL & CO., LTD.
640 Fort Street Victoria

THREE-ROOM BUNGALOW
BARGAIN
On Kings Road, Near Shelbourne Street
Water, light, and sewerage conveniences
Must be sold to close an estate
PROPERTY COST $1,800
A CASH OFFER of half this amount will be considered
For further particulars apply
SWINERTON & MUSGRAVE, LTD.
640 Fort Street Phone 491

PROPERTY ADVERTISED SUNDAY WAS SOLD 9 O'CLOCK, MONDAY MORNING
HERE'S ANOTHER WINNER

$1700—CLOSE JUBILEE HOSPITAL. Good bungalow, consisting of living-room with open fireplace, large kitchen with separate pantry, two bedrooms downstairs and one up; three-piece bathroom; full cement basement, hot air furnace; nice garden, etc. Handy location, close school and half minute car line. Small payment down and balance like rent. Exclusive listing.

E. E. HEATH
625 Yates Street Phone 674

78 HOUSES FOR SALE (Continued)

PRETTY FAIRFIELD HOME
FULLY FURNISHED
FIVE ROOMS, TWO LOTS

$4500—PRETTY five-room bungalow, contained in grounds that would be hard to duplicate today, laid out in lawn, flowers, shrubs and shade trees, and are convenient to park, beach and street car. The bungalow is exceptionally well planned and very artistically decorated and is FULLY FURNISHED, including piano and gramophone. Price only $4,500

P. R. BROWN & SONS, LTD
1112 Broad Street Phone 1076

INSIDE
WATERFRONT PROPERTIES ARE AT A PREMIUM
Why not consider outside waterfrontage?
THE PLEASURE OF OWNING such properties, with larger acreages, IS IMMEASURABLY GREATER
for they are easily reached by automobile
WE HAVE EXCLUSIVE LISTINGS
one of which is a miniature Butchart.
CALL IN AND SEE US
but be sure and first make appointment.
CHRISTY, HALL & CO., LTD.
Realtors and Investment Bankers
640 Fort Street Phone 375

79 WANTED TO BUY—HOUSES

AT LEAST SIX CLIENTS WAITING FOR attractive modern four-room bungalows or cottages. Phone description of your property immediately. The Royal Trust Company, Real Estate Department, Belmont House, Victoria, B.C. Phone 4780

HOUSES WANTED WITHIN 3½-MILE circle, to purchase on easy terms. Small furnished or partly furnished house, on two lots or more, also to purchase large lot up to ¾ acre. Give details privately to Box 3569, Colonist.

WANTED TO RENT OR BUY—TWO OR three-room cottage, with large garden. Box 3561, Colonist.

WANTED IN OAK BAY FOR CLIENT, south of Avenue. Five or six-roomed bungalow, near car line, large living-room with fireplace. Must be good value. Bagshawe & Co.

WANTED — FIVE-ROOM BUNGALOW, about October, near transportation; North Quadra preferred. Box 4235, Colonist.

80 PROPERTY FOR SALE

CHOICE LOT ON TRENT STREET, NEAR Arena. Sacrifice for quick sale. Phone 5963L.

FOR SALE—CHOICE LOT ON DOUGLAS Street, or will build for tenant. Good for plumbing or motor accessories. Near Hudson's Bay. Inquire 1609 Gladstone Avenue or 1407 Douglas Street.

FOR SALE—NICE LOT, HIGH POSITION just back of St. Margaret's School ... building material. Inquire 160... ...

JOAN CRESCENT BARGAIN. AS I AM leaving Victoria I offer for sale the two deep lots with 100 feet frontage on Joan Crescent and facing Manor Avenue I bought for a homesite. See this classy site before buying. Avery Ravedanor

LOTS IN NEW SUBDIVISION, NOW ON the market at $300; easy terms. Buy one for a Summer home or permanent residence. Low taxes.
H. A. HINCKS
Langford Phone Belmont 7

BAY FOLKS!
THIS BEAUTIFUL LOT WE ARE OFFERING FOR $400 is a plot of very rich soil. It is as level as a floor. Close to High School and down town. It is surrounded by modern homes. It has beautiful little park, with oak trees across the street. You will never get a chance to purchase a lot in this section at this price again. The next lot is held at $600 by Dick Jenkins, 1931 Fernwood Road, Phone 5728. Buy this snap at once to hold for profit or build on. THE GRIFFITH CO., Phone 1462, 1119 Government Street.

PROPERTY FOR SALE
MOUNTJOY AND CENTRAL AVENUES OAK BAY
1.42 ACRES, BEAUTIFULLY TREED, on Mountjoy Avenue, Oak Bay; no rock. An ideal building site. Sacrifice price $3500
WISE & CO., LTD.
Phone 3641 109 Pemberton Bldg

TWO CHOICE LOTS FOR QUICK SALE. Southeast corner, Nelson and Lyall Streets, Esquimalt, $300. Southwest corner, Grafton and Craddock Streets, Esquimalt, $250. Phone 1898.

80A BUSINESS PROPERTIES

BUSINESS PROPERTY, fully improved, on good corner, in location which has grown and is growing in business importance. SPECULATIVE VALUE CAN HARDLY BE BEATEN ANYWHERE IN CITY. Yielding 7% net, after allowing for all expenses and depreciation of 5% on building. Price on application. Can be handled on easy terms.

RETAIL BUSINESS LOT, situated within two blocks of the centre of the retail section, half block from Douglas, size 60 by 120, improved. Has splendid speculative value. For sale at special low price of $7,500. The location warrants immediate improvement of the property at a fair return on the money invested. Let us point out to you the merits of this property.

PEMBERTON & SON
625 Fort Street Phone 388

81 PROPERTY WANTED

BUILDING LOT, HIGH LOCATION, North Quadra district; outside. Cash. Box 847, Colonist.

82 ACREAGE FOR SALE

FIVE ACRES ON EAST SAANICH ROAD, all good land, about 25 fruit trees, good barn, plenty of water, and a nice 6-roomed bungalow. Price $3,000, on terms

EIGHT-ACRE POULTRY FARM WITH houses for 1,500 birds. Stable for 3 cows, garage, and good 8-roomed house. Price $6,000, on terms.
T. B. MONK & CO.
Suite 11 912 View Street Phone 1970

IMPROVED ACREAGE AND WILD LAND. F. F. Higgs, 208 Pemberton Building

LOVELY COUNTRY HOME
EIGHT MILES FROM CITY, PAVED ROAD
50 ACRES OR PART. Five-room fully modern bungalow having fireplace, built-in features, cement basement, furnace, automatic electric water system, electric light, full plumbing. Outbuildings consist of poultry houses, barn and garage.
The land is fenced and cross-fenced with sheep fencing. The cleared land is in grass; some timber and parkland.
There are few such desirable suburban homes available, and you must act quickly to get this one. The easiest of terms can be arranged.
P. R. BROWN & SONS, LTD
1112 Broad Street Phone 1076

CHOICE SEAFRONT PROPERTIES
7 ACRES, situated on sheltered bay. Absolutely safe anchorage, good fishing ground. One of the most charming situations on the Island, about an hour's motor drive from town. 8-room fully modern semi-bungalow, with 14-foot verandas on two sides. Own electric lighting plant and own water supply. Running stream.
ALSO
41 ACRES, 25 under cultivation; long stretch of beautifully fine sandy beach. Magnificent views from both properties. Running stream. Bungalow of 7 rooms. 15 miles from town.
Full particulars from agents
ROBERT GRUBB & CO
1112 Government Street Victoria

1 ACRE, UNDER CULTIVATION, IN city. No reasonable offer refused. Box 3465, Colonist.

82 ACREAGE FOR SALE (Continued)

PEMBERTON & SON
We Write All Classes of Insurance, Including Life

ONE ACRE FOR CAMPING SITE, with cottage. Three miles north of Brentwood $1200

NEAR ELK LAKE
6 ACRES, 3 cultivated. Mixed orchard. Four-roomed house; brooder house, cowshed, chicken house, garage. Never-failing spring. Terms $3200

5 ACRES, practically all cleared and fenced. Four-roomed bungalow and lean-to. Chicken house for 750 birds. Never-failing creek. Taxes nominal. One-third down $3000

ABOUT 11 ACRES, all cultivated, splendid black loam soil; all fenced. Modern four-roomed house, newly painted and renovated; modern plumbing, city water, light and phone. Barn for 13 or more head. Silo; dairy; garage. Bearing fruit trees. Hourly bus service and few minutes from school. $3,500 down, $500 yearly at 6% $7500

BEAUTIFUL COWICHAN
10 ACRES, 4½ cultivated, good soil. Excellent water supply, new engine pump. Small orchard and vine fruits. Six-room bungalow, in very fine shape; water laid on by automatic pressure tank. Outbuildings include two good poultry houses. A profitable investment at this figure. Price $2500

TROUT RIVER PROPERTY
153 ACRES, part cleared, fine river-front property. It is beautifully situated, close to Island Highway. We do not hesitate to recommend this as a good and safe investment at $2750

PEMBERTON & SON
625 Fort Street Phone 388

SNAP FOR QUICK SALE—2½ ACRES excellent black loam, chicken houses, 100 birds. Between Happy Valley and Sooke Road. Apply H. N. J. Clarke, R.R. 1, Luxton

79 ACRES—PART IS GOOD ALDER bottom, nicely timbered, on main road; 600 feet of river frontage, more or less, splendid fishing and hunting; about 30 miles from Victoria, C.N.R. station one minute. $1,000, cash or terms.

50 ACRES on Malahat, 3 houses, boathouse, 900 ft. seafrontage, lovely beach; 35 minutes' run from Victoria, splendid salmon fishing. $3,500.
VANCOUVER ISLAND REALTY CO
1239 Broad St Phone 1745
W. A. Wallace J. W. Archer

84 ACREAGE WANTED

WANTED — ACREAGE, WILD LAND; must be cheap, close in. Box 3654, Colonist.

85 FARMS FOR SALE

FOR QUICK SALE—FIVE ACRES; FOUR cultivated, balance fine poultry run. Poultry houses for 350 birds. Fifty fruit trees, a few small fruits, and an ever-running creek on property. Good four-roomed house, with hot and cold water and three piece bathroom. On first-class road, close to store and school, good stage service. City water and telephone. A very attractive little farm and a really good buy at $3,000, on terms.
ALFRED CARMICHAEL & CO., LTD
1210 Broad Street Realtors

FARMS, ACREAGE, WATERFRONT. F. F. Higgs, 208 Pemberton Building.

FOR SALE — CHOICE PLEASURE AND sporting property, 100 acres. Gentleman's ten-room modern residence, good outbuildings, also cottage. Boating, fishing, shooting. Full particulars, address Fawcett, 650 Admirals Road, Esquimalt. Phone 7356L2.

METCHOSIN DISTRICT — IDEAL chicken farm. Seventeen acres; eight under cultivation, orchard, small fruits. City water on premises. Three-room dwelling, garage, barn, chicken houses, workshop, etc. Price $5,000. T. S. McPherson, 530 Central Bldg. Phone 1989.

NOTICE OF REDEMPTION

B. C. MARINE ENGINEERS AND SHIPBUILDERS LIMITED

To the holders of Seven Per Cent First Mortgage Twenty-Year Bonds of the B. C. Marine Engineers and Shipbuilders Limited secured by Deed of Trust and Mortgage dated 1st day of September, A. D. 1923, from the above named Company to The Royal Trust Company.

NOTICE IS HEREBY GIVEN that on the 1st day of September, 1928, the B. C. Marine Engineers and Shipbuilders Limited, pursuant to the powers contained in the said Deed of Trust and Mortgage, will redeem the undermentioned Seven Per Cent First Mortgage Twenty-Year Bonds.

Nos. 2, 23, 31, 57, 58, 60, 63, 86, 30, 116

Payment of the principal of the above mentioned bonds, together with a premium of three per cent thereon and accrued interest on said principal to the said 1st day of September, 1928, will be made at the offices of The Royal Trust Company in the Cities of Toronto, Vancouver and Victoria.

The holders of the above mentioned Bonds are required to present their Bonds with all coupons pertaining thereto for payment and redemption on the said 1st day of September, 1928, to The Royal Trust Company at any of the offices aforesaid.

AND NOTICE IS ALSO GIVEN that in case any of the above mentioned Bondholders shall neglect or refuse to deliver up his bonds and coupons at the time and at one or more of the places aforesaid, or shall refuse or neglect to accept payment of the redemption moneys payable in respect of such bonds, the moneys payable to such Bondholders shall be set aside and held by The Royal Trust Company in trust for such Bondholder, and such setting aside shall be deemed for all purposes to be a payment to such Bondholder, and interest on such Bonds shall cease to accrue as from the date when the said Bonds and interest coupons become payable as aforesaid.

DATED this 13th day of July, A. D. 1928.

THE ROYAL TRUST COMPANY,
Trustee

NOTICE

In the Supreme Court of British Columbia. In the Matter of the Estate of Thomas Jefferson Robinson, Deceased, and In the matter of the "Administration Act."

Notice is hereby given that under an order granted by the Honorable Mr. Justice Murphy, dated the 13th day of July, A.D. 1928, I, the undersigned, was appointed Administrator of the Estate of the above-named deceased. All parties having claims against the said estate are required to forward particulars of same to me on or before the 20th day of August, A.D. 1928, and all parties indebted to the said estate are required to pay such indebtedness to me forthwith.

Dated at Victoria, B.C., this 20th day of July, A.D. 1928.

R. L. COX,
Official Administrator

TENDERS

Tenders are invited for painting Colwood School, Vancouver Island. Specifications and particulars can be obtained from the secretary.
MRS. T. GODFREY,
R.M.D. 1, Victoria, B.C.

BUILD NOW
We own a wide choice of lots in Oak Bay and city. Thus we can make you a very attractive offer in building you a home to your own design on a very easy payment plan.
We have been building homes in the city for over seven years and given satisfaction.
Ask the people we have built for.
Estimates free.
H. R. BROWN
CONTRACTOR
628 View Street Phone 812

Latest News From Wall Street

(Supplied by Branson, Brown & Co., Ltd.)

NEW YORK, July 20.—Price movements in today's market suggested that credit conditions have been sufficiently corrected to permit resumption of the advance in selected issues. Transactions were extremely light, falling to the lowest levels since June 25, when the turnover was 1,096,000 shares.

With the latter exception, the day's dealings were the smallest since late October, 1926. From that time on the market has never seen a five-hour session in which volume was less than one million shares.

Activity in the general list was pleasing to banking interests who felt that stock trading should be held down until further liquidation tied up in the bond market has taken place. However, the latter movement is making substantial progress, which was reflected in a decrease of $145,000,000 in rediscounts at the Federal Reserve Bank of New York during the week ended July 18.

But discounts for the system as a whole still stand at $1,011,000,000 against $403,000,000 at this time last year. Leading bankers believe that further decreases should take place in this item over the next four weeks to strengthen conditions for the heavy demand incident to Fall business expansion.

Money experts are looking for a relatively stable demand of loan rates in coming weeks. Such a situation would cause reduction of member bank borrowings at the Federal Reserve. With the rediscount charge at 5 per cent there is no incentive for banks to turn to the central reserve for funds to put on call, so long as the demand rate holds around the 5 per cent level.

Sears Roebuck declares four quarterly distributions of 1% each subject to stockholders approval.

Completely befuddling all prognostics of the probable amount of the decline, the total of brokers' loans released yesterday afternoon showed decline of only $48,240,000 for the week. Financial observers had confidently predicted that the decline would easily be above the $100,000,000 mark, since the new total reflects the record market break which took place on July 11. The new total of $4,194,417,000 is still $135,441,000 higher than the aggregate of brokers' loans recorded at this time last year.

Virginia Caroline Chemical may establish its 6% preferred stock on a dividend basis next Wednesday, it was stated.

Japan ranked second in the world markets for American electric supplies in May, buying nearly three times as much as in April. She also bought 30% more iron and steel, 100% more machinery and 36% more lumber.

J. S. Bache—We do not advocate the accumulation of stocks on such further rallies as may be witnessed.

Hornblower & Weeks—We recommend that commitments be limited to stocks where the 1928 earnings, rather than rumor, may be found as the basis for the advance. This caution is particularly necessary since the deflationary purposes of the Federal Reserve have been so recently impressed on the public mind that buying demand is apt to fail with the appearance of any hesitation marketwise.

Centrifugal Pipe Corporation declared regular quarterly dividend of 15c payable August 15, record August 6.

Freeport Texas and subsidiaries in half year ended May 31 earned $1.74 a share against $2.19 same period a year previous.

Pacific Gas & Electric declared regular quarterly dividend of 37½c on preferred, payable August 15, record July 31.

Fidelity Phoenix in statement as of July 1, 1928, shows total assets of $65,478,986 against $57,192,973 and net surplus $23,193,269 against $17,779,776 July 1, 1927.

Chicago Federal Reserve Bank ratio 71.5% against 74% a week ago.

Chesapeake and Ohio directors authorized expenditure of $21,144,724 for improvements.

Statement of Continental Insurance Co. as of July 1 shows total assets of $84,061,524 against $74,402,174, July 1, 1927, and net surplus of $29,630,624 against $29,006,758.

Cold finished steel bars are to be marked up $2 a ton to $2.20 a pound for fourth quarter shipment following advance in bars shapes and plates.

Federal Trade commission announced publicity methods of individual public utility companies and formation, growth and financial methods of holding and service companies will be investigated in further hearings. Commission adjourned until September.

New York Federal Reserve Bank made no change in its rediscount rate of 5%.

Independent Oil stockholders meet today in Tulsa to vote capital stock increase.

Whitney Letter

(Supplied by Branson, Brown & Co., Ltd.)

NEW YORK, July 20.—The market is developing more or less as expected in going through a period of dullness at a price range substantially above the two general market bottoms established, first in June, and second on Monday of this week, a period not dissimilar to the one which was witnessed in November of last year following the October reaction. However, uninspiring as this period may be, it is consuming the time which is necessary to effect the reduction in brokerage loans and in the banks' rediscounts which Federal Reserve authorities believe to be necessary in order that there may be no actual stringency in the money market in the Fall, when business will be exceptionally active.

Reduction in the brokers' loans total is coming as the result of small liquidation in the stock market itself, but primarily from the line of bonds by the banks and the dissolution of bond syndicates, the first of which was announced yesterday. The continuation of the down trend in the call money rate will bring the reduction in rediscounts, since, with a five per cent rediscount rate and the present range for call money rates, banks will utilize funds derived from bond sales for reducing their debt at the Federal Reserve Bank, since the call money market is not sufficiently attractive for them to retain these funds for use in the call market as they have been doing for the past several months.

Despite this lack of any marked progress in the general market it is noticeable that a gradually increasing number of issues are flirting with their previous high records, and the tone of the market is certainly one of steady strength rather than of weakness. The day-to-day movements will undoubtedly continue to be largely influenced by the satisfaction with, or disappointment with, such items as the money rate and the amount of increase or decrease displayed by the brokers' loans report, so that the only thing which can be said concerning immediate market movement is that, whenever these items result in the familiar day-to-day-and-a-half reaction, sound stocks should be bought with the idea of holding them through the balance of this period of narrow movements, while on strong days simply refrain from following prices up. Day-to-day profits are practically impossible of attainment in the present type of market.

Reduction in brokers' loans, $43,000,000, is somewhat under all estimates as well as the one made here a day or so ago, but, with several substantially sized deals being made by the large institutions to take bond issues from the houses of issue at concessions, the effect that these unsold bonds have been creating on the brokers' loans total will be gradually removed and the total reduced without the aid of severe recession in the stock market. While not quite ready to go on record for a general stock market advance, I believe you can accept any temporary weakness today as a means of purchasing sound issues.

Montreal Stock Letter

(Supplied by B C Bond Corporation, Ltd.)

MONTREAL, July 20.—Trading continued in small volume, but after a somewhat gloomy start the better feeling in Wall Street helped out sentiment, and the closing was somewhat better. In some quarters the tightness of the money market is having a tendency to create anxiety, particularly if the situation gets worse. It is feared that a further calling of loans might precipitate further liquidation. In the absence of purchasing power the offers might be serious, but as a general rule the conditions is that the market is giving a good account of itself and is likely to so continue until such time as conditions are more favorable for a better showing.

Brazilian and Nickel continued to prove the only turnover of any consequence. Both eased off some in the early trading when Wall Street was expressing its dissatisfaction with the unexpectedly small reduction in brokers' loans, but later, when cheaper money cheered up the market, local leaders responded with fair-sized gains. Towards the close one of the newsprint leaders, Canada Power & Paper, had a brisk rally as the result of active buying, but there was no special news to account for the move, apart from the progress of the litigation over the Hearst contract, which was regarded as having weakened Brompton the previous day. That stock continued its movement after Thursday's break.

The suggestion that production of newsprint may have to be relieved to give the industry an equal opportunity would operate in favor of companies which have formed central selling agencies and against the independents, which have greater production. It is expected if this is done prices could be better stabilized. Scattered trading took place throughout the general list, but price fluctuations possessed little or no significance. Both the Montreal and Toronto markets will be closed on Saturday.

Lady (in bakery)—"Is this bread new?"

Assistant—"I can't say. I have only been here three days."

FURNITURE SALE BY OWNER LEAVING CITY

As we are leaving Victoria we offer at private sale the modern and superior furniture of our eight-room residence, 515 Trutch Street.

The articles or sets may be purchased separately and at prices that for furniture of equal value can not be duplicated.

Inspection by appointment.

Avery Ravedanor
PHONE 2382

Welcome Realtors To Our City
Alfred Carmichael & Co.
Limited
Realtors 1210 Broad St.

ROOMING OR APARTMENT HOUSE
To be sold or leased furnished or unfurnished, comfortable large modern house in good locality, close in.
A. S. BARTON
110 Pemberton Building Phone 3091

ANTIQUES
GEORGIAN GALLERIES
Cor. Fort and Fernwood
Genuine Antiques Only
Cars No. 1, 9, 10, 11 to Door
Hours 9 A.M. to 6 P.M.

ANTIQUES
Art Furniture, Etc.
Largest Selection on Pacific Coast
Bartholomew's
1113-15 and 1017 Fort Street and 913 Douglas Street
Phones 1611, 924

Weekly Grain Review

(Supplied by Branson, Brown & Co., Ltd.)

CHICAGO, July 20.—So long as there is no threat of serious damage to the crop of wheat in Canada, and our Northwest, it appears to be difficult to stir up any buying enthusiasm, and with the decline in prices, bearish sentiment has increased. Something of an adverse character will have to happen soon or the Spring wheat crop in this country will approach the quantity raised last year, while in Canada the big 1927 yield will be exceeded, the Dominion having a possibility of the largest crop on record. There is still time for damage to develop but it will have to be drastic to offset the present splendid prospects in the Northwest.

The picture over the Spring wheat country is so bearish that it has overshadowed all other features in the world's wheat situation. Moreover, the bearish features in the new crop are emphasized by the fact that Canada is still shipping liberally from the 1927 surplus, and, instead of usual heavy export business for eight or nine months, leaving the remainder of the season to the United States Winter wheat, Canada will undoubtedly ship steadily throughout the entire crop year, cutting into our normal export trade in a serious manner. Our export business in new crop wheat so far has been negligible, but the excellent domestic absorption of wheat has been an offset to the lack of any big export business. How long the domestic buying will continue of sufficient volume to keep cash markets strong without the help of an export outlet is a question, but, in addition to the Southwest wheat, Nebraska wheat will soon be filling up the Western market, followed by the Spring wheat movement which now promises to be ample. Consequently we have a promise of tremendous receipts for several months to come and possibly for the entire year.

Visible stocks will begin to accumulate rapidly again. Mills sold more flour in the Southwest the past week than for any similar period ever known, the total being placed as high as five million barrels. However, this did not prevent a further drop in wheat prices, although the cash basis continues steady in nearly all quarters.

Export bids are hovering around a working basis, and it is expected there will be some business. Stocks in this country were down to a seasonal minimum at the end of the crop year and flour stocks also were reported light. Supplies abroad have been permitted to diminish owing to the practical assurance of enormous supply coming from North America as needed. However, recent crop developments abroad have not been such as to correct earlier troubles, and it is believed Europe will need maximum exports this coming season. Russia is not only out of the export field, but has bought enough wheat to be an appreciable factor in the spot markets abroad, with possibility of still further purchases. The Southern Hemisphere will probably ship less wheat the next six months than last year, and the American stocks may be in better demand than expected. Prices have worked down to the lowest level in several months and the market so far as price is concerned is not at all unreasonable. With steady markets it is probable that there will be some export business and a healthy domestic demand which should be a steadying factor. It is also rather significant that some interests appear to be working on the bear side of the market who were extravagantly bullish when the market was around $1.65 to $1.70 last April. There is still a period of uncertainty ahead in the Northwest, as black rust can develop fast at this season, while there are two to four weeks before the crop will be in entire safety. With the movement probably oversold due to the recent drastic liquidation and local selling, it is not thought advisable to press the selling side, pending the actual Spring wheat harvest.

Corn: Prices for this grain have stood up unusually well under the handicaps of the large receipts, due in part to effects to bring corn here from other markets; increased deliveries and weakness in other grains, to say nothing of splendid crop prospects which have affected the December adversely. Bulls have stood their ground in both July and September, and there is still believed to be a big open interest in the July, while the cash situation continues fairly strong, shipping sales continue quite liberal. Country stocks are supposedly light, as far more have sold old corn freely now that the crop prospects are so good. Russia was reported a buyer of American and Argentina corn, intimations being received that the Russian crop was in bad shape. There also has been some export business in new corn for December shipment. Europe is absorbing the bulk of Argentina corn and complaining of insufficient arrivals, so that no great amount of Plate corn is being shipped to North America. Eastern stocks are light, and a good demand for corn up to new crop appears to be assured. With all the efforts to depress the market, prices have held, and there is evidence that the shorts are becoming extremely nervous.

Oats: Some liquidation in July deliveries broke prices sharply at times and the tone of the deferred months was easy. No new oats have been received yet, and weather the past few days has been unfavorable for the threshing, so that it is an open question whether many new oats will come during July or not. If the movement should be disappointing, a sharp price upheaval in old and new July oats could easily occur.

Rye: The situation in rye looks strong from every angle, and it would seem that liquidation had broken prices more than warranted.

SEATTLE CURB MINING EXCHANGE

(Supplied by Quadra Investments Corporation, Ltd.)

	Bid	Asked
B C Silver	1.25	1.80
Big Missouri	.67½	.70
Bunker Hill	134.00	142.00
Callahan Zinc & Lead	2.30	2.50
Cork Province	.32	.36
Duthie Mines	1.04	1.12
George Copper	4.50	5.00
Golconda	.32	.33½
Grandview	.34	.37
Hecla	15.00	16.25
International C. & C.	.30½	.34
Kootenay Florence	.35½	.37½
Lucky Jim	.32	.34
McGillvray	.75	.85
Mexican Premier	.93	.98
Montana Idaho	.33	.36
Pend Oreille	14.50	15.25
Porter-Idaho	.65	
Premier	2.35	2.35
Sunshine	2.38	2.50
Tamarack	.49	.52½
Whitewater	2.15	
Home Oil	3.00	3.35
Independence	.12½	.15
L. & L.	.09	.10½
Richmond	.04½	.06
Rufus-Argenta	.19	.23
Silver Crest	.11¾	
Silversmith	.11½	.13½
Slocan King	.09	.06¾
Topley Richfield	.56	.58½

Wholesale Row

(Revised July 21, 1928)

EGGS

B.C. Extras, doz	.37
B.C. Firsts, doz	.35
Pullets, doz	.32

VEGETABLES

Carrots, sack	2.50
Parsnips, sack	M.P.
Cabbage	.04
Cauliflower, doz	1.75
Lettuce, crate	1.50
Potatoes, new	1.75
Turnips, sack	3.35
Cucumbers, doz	1.50 to 1.75
Green onions, doz	.30
Australian and Jap Onions	3.75

NUTS

Almonds, per lb	.35
Walnuts, Oregon, per lb	.35
Peanuts, roasted, per lb	.13

FRUIT

Apples—	
Winesaps	3.00
Bananas, per lb	.08
Cantaloupes, 45's	5.50
Cantaloupes, 36's	5.25
Cantaloupes, 15's	2.25
Cantaloupes, 12's	2.35
Peaches, table	2.00
Peaches, preserves	1.60
Preserving apricots	1.25
Cherries, Lamberts	.30
Lemons, California, per case	7.50 to 8.00
Cocoanuts, per doz	[illegible]
Rhubarb, per lb	.05
Oranges, per case	7.00 to 8.25
Grapefruit, California	7.00 to 7.25
Plums	2.00 to 2.50
Melons—	
Casabas, per lb	.06
Honeydews, per lb	.06
Watermelon, per lb	.05

SUGAR

B.C. Refinery—	
White, per hundred	6.45
Yellow, per hundred	5.95

FEED

	100 lbs.	Per Ton
Barley	$2.60	$50.00
Gr Barley	2.70	52.00
Corn	2.80	54.00
Cracked Corn	2.90	56.00
Feed Cornmeal	2.90	56.00
Oats	2.70	52.00
Oats, ground	2.80	54.00
Scratch Food	2.80	54.00
Poultry Mash	2.80	54.00
Marvel Egg Mash	2.90	56.00

FLOUR

	Per Sk. 49 lbs
Snowflake	$2.60
Purity	2.60
Five Roses	2.60
Maple Leaf	2.60
Royal Standard	2.80
B. & K. Pastry	2.30
Whole Wheat	2.50
Quaker Flour	2.60
Robin Hood	2.80

MEAT

Beef, steer, per lb	.18½
Beef, cow, per lb	.16½
Lamb, per lb	.30
Pork, per lb	.18
Veal, heavy, per lb	.20
Veal, local, per lb	.21
Liver, per lb	.14
Bacon, per lb	.33 to .41
Ham, per lb	.26 to .31
Chicken, per lb	.33 to .39
Fowl, fresh, per lb	.20 to .26
Duck, per lb	.40
Turkey, per lb	.42 to .49

DAIRY PRODUCE, ETC.

Butter, cartons	.42 to .45
No. 1	.45
No. 3	.43
Two and three blocks	.42
Butter, No. 2, per lb	.41
Lard, tierce, per lb	.17
Lard, other kinds	.17¾ to .19¾
Shortening, tierce, per lb	.18¾
Shortening, other kinds, lb	.19¾ to .19
Cheese, matured Ontario, lb	.26¾
Cheese, twins, per lb	.27
Cheese, triplets, per lb	.27¾
Cheese, Stilton, per lb	.51
Cheese, solid mild, per lb	.26
Edam Dutch Cheese, per lb	.45
Gonda Cheese, per lb	.45
Gouda Cheese, per lb	.45
Gorgonzola, per lb	.66
Swiss Gruyere, in portions, box	.60
English Stilton, lb	.65
Imported Roquefort, per lb	.65
Eagle Brand, Camembert, box	.65
Circle Brand Breakfast Cheese	.40
Kraft, lb	.35
Golden Loaf	.34

Retail Prices

(Revised July 21, 1928)

VEGETABLES

Potatoes, local, sack	1.35
Celery	.30
Cabbage, each	.10 to .30
Beets, 5 lbs	.15
Carrots, per bunch	.10
Parsnips, 5 lbs	.15
Cauliflower, each	.10 .15 .25
Onions, 4 lbs	.25
Lettuce, head	.10
Green peas	.25
Cucumbers	.20 .15 .10
Radishes, 3 bunches for	.10
Green beans, per lb	.16
Wax beans, per lb	.18
Potatoes, local, new, 10 lbs	.35

FRUIT

Apples—	
California Gravenstein apples, lb	.15
Lemons, Cal., doz	.32, .35, .50 .60
Navel Oranges, doz	.35 .60
Dates, 3 lbs	.25
New California Figs, pkt., .10, .15, lb.	.25
New California Layer Figs, lb	.30
Spanish Cluster Raisins, box	.50
New Fard Dates, lb	.30
Florida Grapefruit	.20 .40
New Almond Nuts, lb	.30
California Cluster Raisins, box	.35 .25
Cocoanuts, each	.15 .20
Apricots, per basket	.50
Preserving apricots, box	1.50
Preserving apples, per box	1.65
Peaches, per doz	.40 to .50
New local apples, 3 lbs	.25
Raspberries, 2 boxes	.25
Loganberries, 2 boxes	.25
Bing Cherries, per lb	.25
Bing cherries, per lb	.25
Royal Anne Cherries, per lb	.15 to .20

NUTS

Pecans	.40
Mixed	.25 .35
California Soft Shell Walnuts, lb	.40
Roasted Peanuts, per lb	.15
Almonds	.50
Soft Shell Almonds	.40

DAIRY PRODUCE, ETC.

Butter—	
Best Alberta, cartons	.53
Comox, lb	.55
Cowichan Creamery, lb	.55
Salt Spring Island, lb	.55
Handipats, lb	.53
Our Own Brand, lb	.50
Alberta Butter, bulk	.47
New Zealand Creamery	.47
Eggs—	
B.C. fresh extras	.42
B.C. fresh firsts	.40
Pullets, extras	.37

CHEESE

B.C. cream cheese, lb	.40
B.C. solids, lb	.30

FISH

Halibut, per lb	.30 .35
Cod	.15
Cod Fillets, per lb	.30
Cod fillets, 2 lbs	.35
Soles, lb	.15
Skate, 2 lbs	.25
Finnan Haddies, per lb	.30
Small red salmon, per lb	.20

Safe Speedy Relief from SCIATICA
Poisons along sciatic nerve cause stabbing pains in thigh. For quick relief use T83
T-R-C's THOMPSON RHEUMATIC CAPSULES
50c and $1 at all druggists

VICTORY AND WAR LOANS

VICTORY LOAN, 5½%—TAX FREE

Interest Due—		
1933, 1st May & Nov.	103.30	103.55
1937, 1st June & Dec.	108.50	108.96

WAR LOAN, 5%—TAX FREE

1931, 1st Apr. & Oct.	101.65	102.00
1937, 1st Mar. & Sept.	104.50	104.90
(Payable New York)		

VICTORY LOAN, 5½%

1932, 1st May & Nov.	101.50	101.90
1934, 1st Mar. & Nov.	102.70	103.00

DOMINION LOAN

1929, 15th Apr. & Oct., 5%	99.80	100.05
1943, 15th Apr. & Oct., 5%	103.15	103.75
1940, 1st Mar. & Sept., 4½%	99.00	99.40
1944, 15th Apr. & Oct., 4½%	99.50	99.90
1946, 1st Feb. & Aug., 4½%	100.50	101.00
1954, 1st Feb. & Aug. (C.N.R.), 5%		Mkt.
1957, 1st Jan. & July (C.N.R.), 4½%		Mkt.

Add accrued interest to date:
1937, 37 days, .739 per $100.
1922, 1933, 1934, 90 days, 1.208 per $100.
1928, 1943, 36 days, 1.315 per $100.
1944, 36 days, 1.183 per $100.
1946, 170 days, 2.095 per $100.
Brokerage rate on Victory and War Loans, ¼ of 1%.

NEW YORK SUGAR

NEW YORK, July 20.—The raw sugar market was firmer today, with more buying interest at the 4.08 level for the spots, duty paid. Offerings light and only at higher prices, with no sales reported.

Refined sugar was unchanged, 5.75 to 5.80 for fine granulated.

Want Ads Will Find the Man You Want

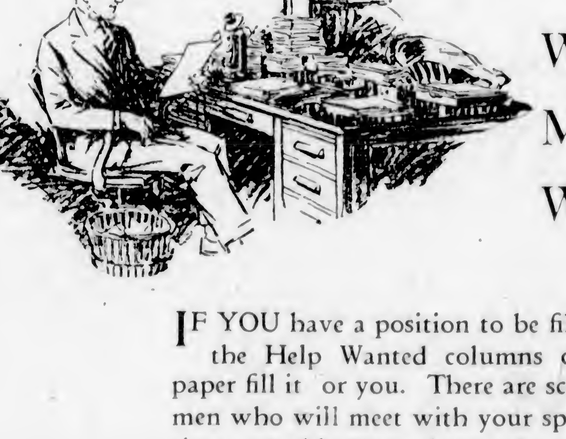

IF YOU have a position to be filled let the Help Wanted columns of our paper fill it for you. There are scores of men who will meet with your specifications; capable men who can be reached through our Classified Columns.

There are two classifications to help employers. The SITUATION WANTED column, which lists ads of men seeking employment, and the HELP WANTED column, which is directed to the widespread reading public of this paper. Both will prove invaluable to employers.

The Daily Colonist Want Ads
Classified Advertising Department Open 8 A.M. to 10 P.M. Phone 11

FINANCE - COMMERCE - MARKETS

MARKET DULL; STEEL HIGHER; BONDS WEAKER

Spirited Advance in Some Pool Specialties Only Feature in Colorless Day — Some New Lows

TIME MONEY RATE SLIGHTLY EASIER

NEW YORK, July 20.—Spirited advances in a few pool specialties, some of which reached new high ground, enlivened an otherwise dull and colorless stock market today. Trading was dominated by professionals, with the public apparently showing little interest in the proceedings.

Steel shares attracted buying support as a result of recent trade advices. U.S. Steel common, Vanadium, Republic and Williams all closed a point or more higher.

Hudson held fairly steady on the publication of the report which showed earnings in the second quarter slightly less than those in the corresponding period a year ago. General Motors closed at 187⅞ after having touched 189½. Hupp advanced 1⅜. Warner Brothers Pictures was the individual feature, soaring more than 8 points to a new high at 54¼. A few weak spots also cropped out.

New low prices for the year or longer were registered by Artloom Corporation, Pan-American Western, Penn-Dixie Cement Pfd., United Cigar Stores, Chicago Yellow Cab, and Hollander & Sons. Kelvinator was heavily sold on rumors of disappointing earnings.

Call money held at 5 per cent all day. Time money was quoted at 5⅞ to 6 and prime commercial paper at 5 to 5¼. Foreign exchange showed little change. French francs were firmer around 3.91⅝c.

Bonds were allowed to slide today. Traders evidently were disappointed in the unexpectedly small reduction in brokers' loans and a slight easing of the rate on time money, for which there was little demand, had little effect.

(All Fractions in Eighths)

	High	Low	Close
Allis Chalmers	125-2	125-2	125-3
Allied Chem.	175	171	175
Amerada Corpn.	30-1	30	30-1
Am. Agr. pfd.	70-7	69	70-2
Am. Can.	95-2	93-2	94-9
Am. Car & Fdy.	92-4	93-4	92-4
Am. For. Power	24-2	24-3	24-3
Am. Locomotive	99-4	99-4	99-4
Am. Smelters	189-4	189	189
Am. Steel Fdy.	53-4	52-5	52-9
Am. Sugar	69-3	59-7	69-3
Am. Sum. Tob.	62-2	61	61-4
Am. Tel. & Tel.	172-7	173-2	172-2
Am. Tobacco	159	173-2	158

FOREIGN EXCHANGE

NEW YORK, July 20.—Foreign exchanges steady.

France—3.91⅝; cables 3.91⅝.
Italy—5.23⅝; cables 5.24.
Belgium—13.92½.
Germany—23.84.
Holland—40.21.
Norway—26.72.
Sweden—26.77.
Denmark—26.74.
Switzerland—19.25.
Spain—16.52.
Greece—1.30.
Poland—.1125.
Czechoslovakia—2.96⅝.
Jugoslavia—1.76.
Austria—.1408.
Rumania—61½.
Brazil—11.97.
Tokio—45.85.
Shanghai—64.87½.
Montreal—99.71⅞.

STERLING EXCHANGE

NEW YORK, July 20.—Demand 485 13-16; cables 485 5-32; sixty-day bills on banks 482⅝.

AT VICTORIA

Buying 485½; selling 488½.

Am. Tobacco B	159	157-6	158
Am. Woolens	18-1	18-1	18-1
Anaconda	66-7	66-1	66-8
Armour "A"	18-6	18-2	18-4
Ass'd Dry Goods	41-6	41-8	41-6
Atlantic Gulf	48-4	48-2	48-3
Atlantic Refinery	143-7	142	142-4
Atchison	186-4	186-1	186-1
Baltimore & Ohio	109-3	105	105
Bangor & Ar'st'k	71-4	71	71-2
Bethlehem Steel	56-2	55-1	55-3
Brooklyn Manhat	64-4	54-4	64-4
California Packing	69-1	69-1	69-1
California Pete	29-4	29-4	30-4
Calumet & Aris.	95	95	99
Can. Dry Ginger Ale	74-2	73-5	73-5
Canadian Pacific	202-9	202-4	202-4
Cerro De Pasco	74-7	72-4	74-4
Certain-teed Prod	41-4	41-4	41-4
Chesapeake & Ohio	179-4	179	179
Chile Copper	45-1	44-5	45-1
Chic. Gt. Western	13-7	13-1	13-7
Chic., Mil. & St P.	25	24-5	25
Chic. & Northwest	79-7	78-8	79-7
Chic., R.I. & Pac.	115	114-4	115
Chrysler Motor	73-7	72	72-7
Coca Cola	162	159	162
Consoleum-Nairn	22-2	23-1	22-1
Colo. Fuel & Iron	64-3	61	63-4
Columbia Gas, ex-div	106-3	106-3	106-2
Cons. Gas	144-6	143-5	144-2
Cont. Motor	11-5	11-4	11-9
Corn Products	70-3	68-7	69-5
Crucible Steel	72-4	70-8	71
Curtiss Aero	104-4	101-4	102-4
Davison Chemical	54-1	50-5	52-7
Dodge Bros	13-6	12-4	13-5
Dodge Bros. pfd	71-6	70-4	70-6
Dupont Powder	371	371	371
Eastman Kodak	181-2	174-6	180
Elec. Power	34	32-5	33-7
Erie	51-7	51-6	51-6
Famous Players	129-1	127-7	128-2
Foundation Co.	42-9	42-5	42-6
Fox Film "A"	77-2	78	77-2
Fleischmann Co.	68-2	69	69-1
Freeport, Texas	87-7	86-5	86-5
Gabriel Snubbers	19-4	18-2	19-2
General Am. Tank	69-7	59-7	56-7
General Asphalt	71-2	71	71
General Electric	148-2	145-5	146-4
General Motors	189-4	189	187-7
General Ry. Signal	98-1	97-4	98
Gold Dust	98-4	95-2	99
Goodrich Rubber	74-8	73-8	74-2
Granby	52-4	52	52-4
Great Northern Ore	20-8	20-4	20-8
Great Northern pfd	95-5	95-5	95-5
Gt. West Sugar	32-1	32-1	32-1
Greene Cananea	100	97-4	100
Gulf States Steel	60	60	65
Houston Oil	133-4	133-4	133-4
Howe Sound	59-6	56-2	56-2
Hudson Motor	82-3	81	82
Hupp Motors	59-2	55	57-2
Illinois Central	130-4	139-4	139-4
Imperial Oil	65-2	95-2	95-2
Inspiration	21-4	21-4	21-4
Int. Comb. Eng	58-7	97-7	59-2
Intl. Harvester	269-2	264	296
Intl. Match pfd	104-7	102	104
Intl. Paper	72	98-7	71-7
Int. Pete	38-4	39-4	36-4
Int. Mer. Mar. pfd.	38-2	36-2	36-2
Int. Nickel	93-5	90-8	92
Int. Tel. & Tel.	186-7	183-8	188-7
Johns Manville	111-4	109-4	111
Kan. City South	49	48	49
Kelvinator	14-2	12	13-2
Kennecott Copper	93-2	91-2	93
Colster-Radio	49	48-4	49
Lehigh Valley	99	99	98
Louis. & Nash	148	148	148
Mack Truck	90-2	88-2	89-2
Manhattan Elec.	62-2	61	61-4
Marine Bank	44	44	44
Marland Oil	35	34-2	34-6
Martin-Rockwell	56-9	55	55-3
Mid. Cont'nt Pete	27-7	27-7	27-7
Miss. Pacific	60-7	59-5	58-2
Miss. Pacific pfd.	112-3	112-6	112-8
Montana Power	167-6	167-6	167-6
Montgomery Ward	157-2	152	156-1
Munsingwear	52	53	52
Nash Motors, ex-div.	93-4	91-2	93
National Biscuit	160-2	198-2	160-2
Natl. Cash Reg	62-5	61-7	62-2
Natl. Dairy Prod.	78	77	79
N.Y. Air Brake	40-4	40-4	40-4
Norfolk & West	175-2	175-2	175-2
North American	59-3	59	59-2
Northern Pacific	95	95	95
N.Y. Central	160-7	160-2	160-8
N.Y., N.H. & Hart.	54-7	54-4	54-4
N.Y., Ont. & West	26-2	26-2	26-2
Packard Motor	74-2	72-4	74-2
Pan American "B"	42-3	41-5	42
Pennsylvania R.R.	64	63-7	64
Pere Marquette	126-1	125-1	125-1
Phillips Pete	27-1	27	27
Pierce Arrow	11-4	11-1	11-4
Producers & Ref.	24-4	24-4	24-4
Pullman Co.	81-9	81-4	81-4
Radio	180-4	185-1	188-2
Reading	99	98-8	98-8
Reo Motors	26-2	25-5	25-7
Rep. Iron & Steel	55-4	52	55
Royal Dutch	56-2	58-2	56-2
Schulte	55-6	54-5	55-6
Sears Roebuck	117-5	115-5	116-5
Shattuck-Denn	15	15	15
Shell Union	26-3	29	26-3
Simmons Co.	59-3	58-2	58-3
Sinclair Cons	24-5	24-4	24-6
Sloss Sheffield	111	111	111
Southern Pacific	116-5	118-2	118-4
Southern Railway	144-3	143-1	142-7
Standard Milling	114-4	113-4	114-4
Standard Gas	83-5	83-2	83-3
Standard Oil, Cal.	57-2	57-2	57-2
Standard Oil, N.J.	43-3	43	42
Standard Oil, N.Y.	33-8	33-4	33-8
Standard Oil, Ind.	74	74	74
Stewart Warner	88-7	86-7	88-7
St. Louis & S. Fran.	111-1	110-4	111-1
Stromberg Carb	51	51	51
Studebaker	68	67	69
Texas Co.	59-8	59-5	59
Texas Gulf Sulphur	67-7	67-2	67-6
Texas Pacific R.R.	175	170	175
Timken Roller	130	118-1	119-1
Tobacco Prod	100	99-4	98-4
Union Oil of Cal.	50-7	50-7	50-7
Union Pacific	192	191-4	191-4
U.S. Cast I. Pipe	225	225	225
U.S. Ind. Alco	115-2	155-2	159-7
U.S. Rubber	21	20-1	21
U.S. Steel	139-4	137-4	138-9
Underwood Typ.	67	69-4	67
Union Carbide	157	149	155-5
Universal Pipe	19-2	19-3	15-2
Util. Power & Light	27-6	27-3	27-4
Vanadium	73-6	72-2	73-4
Victor Talk. Mach.	62-7	61	51-5
Wabash	70-9	75-9	70-5
Westing. Elec.	92-7	91-2	93-7
White Motor	26-7	26-7	26-7
Willys-Overland	20-2	19-7	25-2
Woolworth	180-7	179	180-5
Wright Aer. Cpn.	152	145	150
Yale Towne	69	69	69
Y'aston Sh. & Tu.	97-4	87	87-4
Yel. Tr'k & Coach	33-3	21-5	33-1
Am. Republic	81	80-7	80-7
Grahame-Paige	22	23-3	23-4

Safety of Principal

You are primarily interested in the safety of your principal when setting up an investment fund. Your second problem is to secure as high a return in the form of a regular yearly income as is commensurate with safety.

These two objects can best be attained by diversifying your investments.

We shall be pleased to assist you in checking over your holdings, or in suggesting securities, so that you may be sure that you are getting the proper return from your investment fund.

R. S. Mabee
Mgr. Bond Dept.
Phone 344

Pemberton & Son
Established 1887
INVESTMENT BANKERS
VICTORIA, B. C.

DRIVE OUT TODAY

See for Yourself the Increasing Attractiveness of

The Uplands

For Particulars

Ask Any Realtor

THE UPLANDS

UPLANDS

Having been closely associated with the Uplands Company for many years, our Mr. Carmichael will be glad to give his personal services to those who desire a homesite in that delightful subdivision.

ALFRED CARMICHAEL & CO., LTD.
1210 Broad Street — Realtors

CHRISTY, HALL & CO., LTD.
UPLANDS SPECIALISTS
Have Listings of Selected Homes and Lots
640 Fort St. — Victoria, B.C.

Victoria Stock Exchange

MINING

	Bid	Asked
Bayview	.07	.09
Big Missouri	.65	.99
Cork Province	.32	..
Dalhousie	.30	..
Dunwell	.15	.20
George Copper	4.50	5.00
Golconda	.92	.95
Independence	.13	.15
Indian	.06	.08
Int. Coal & Coke	.20	.32
Kootenay Florence	.25	.29
L. & L.	.09	.14
Lakeview	.03⅝	.05
Lucky Jim	.31	..
Malaspina	.13	.15
Marmot Metals	.09	..
National Silver (O.S.)	.12	.17
Pend Oreille, com.	14.50	..
Premier	2.27	..
Richmond	.04½	.05¼
Rufus-Argenta	.20	.23
Ruth Hope	.55	..
Silver Crest	.12	.13
Silverado	.65	..
Terminus	..	.12
Whitewater, com.	2.27	2.33
Woodbine	..	.24

UNLISTED

	Bid	Asked
Grandview	..	.45
Goldsmith	.08	..
Caulfield	23.00	..
Georgia River	.32	..
Oregon Metals	..	1.00
Silvertip		.25
Wellington	.15	.19
George Enterprise	..	.20
Northern Light	..	.30
Marmot Gold	.09⅛	.10½
Topley Richfield	.55	.59½
Bonanza Placer	.25	.30
Duthei	1.05	1.15

SALES

1,500 Lakeview at .03½; 200 Golconda at .92½; 1,000 Lakeview at .04; 100 Terminus at .14; 100 Georgia River at .25; 2,000 Marmot Gold at .15.

B.C. MINING AND STOCK EXCHANGE

(Supplied by H. E. Hunnings & Co., Ltd.)

MINING

	Bid	Asked
B.C. Silver	1.20	
Bayview	.57½	.06
Big Missouri	.70	.72¼
Cork Province	.32	..
Dunwell	.14½	..
Georgia River	.33	.35
Golconda	.90	..
Grandview	.26	..
Indian Mines	.09	..
Kootenay Florence	.28⅝	.28
L. & L.	.09⅝	..
Lucky Jim	.32¼	..
Marmot Metals	.10	.15½
National Silver, O.S.	.13½	..
Premier	2.25	..
Rufus Argenta	.22	.23¼
Ruth Hope	.56½	.57½
Silver Crest	.12⅝	..
Wellington	.15⅞	.17⅝
Whitewater com.	2.20	..
Woodbine	.21	.32

OILS

	Bid	Asked
A. P. Consolidated	.51	..
Maple Leaf	..	.14
Royalite	61.00	..
Advance Oil	.60	..
Fabyan Pete	.57⅝	.11

CURB

	Bid	Asked
Marmot Gold	.09⅝	.15
Topley Richfield	.55	..
C. & E. Lands	..	24.80
Snowflake	.26	.35
B.C. Montana	..	.00 1-16
London Ribstone	..	.04
Devanish Oil	.54⅝	..
Mayland Oil	1.10	..
McDougall Segur	3.15	..

MORNING SALES, JULY 19

Big Missouri: 500 at .72; 500 at .72½; 500 at .72 1-3; 500 at .73; 500 at .74; 500 at .73; 500 at .73; 1,000 at .73; 500 at .74; 500 at .73; 500 at .73. Cork Province: 500 at .32½; 500 at .33½. Georgia River: 500 at .34. L. & L.: 1,000 at .09⅝; 1,500 at .09⅝. Lucky Jim: 500 at .32½. Silver-crest: 1,000 at .13. Woodbine: 500 at .22.

AFTERNOON SALES, JULY 19

Bayview: 1,000 at .07⅝. Big Missouri: 500 at .71½. Cork Province: 500 at .33. Grandview: 500 at .46⅝; 500 at .29⅝. Kootenay Florence: 1,000 at .27¼; 1,000 at .27¼. L. & L.: 1,000 at .10; 1,000 at .10; 1,000 at .10. Lucky Jim: 500 at .33½. Ruth Hope: 500 at .57½. Wellington: 1,000 at .17⅝. Woodbine: 500 at .32.

MONEY MARKETS

LONDON, July 20.—Money 2½ per cent.

Discount rates: Short bills, 4 per cent; three months bills, 4 1-16 per cent.

AT NEW YORK

NEW YORK, July 20.—Call money easy; high, low, ruling rate 5; closing bid, 5¼.

Time loans—Easier; mixed collateral, 60-90 days, 6; 4-6 months, 5⅞ and 6.

Prime Mercantile Paper, 5 and 5¼.

SILVER MARKETS

LONDON, July 20.—Bar silver, 27s 16d per ounce.

AT NEW YORK

NEW YORK, July 20.—Bar silver, 58⅝; Mexican dollars, 44½.

Money at Work
For the Small Investor

A checking account will give you prestige in business matters.

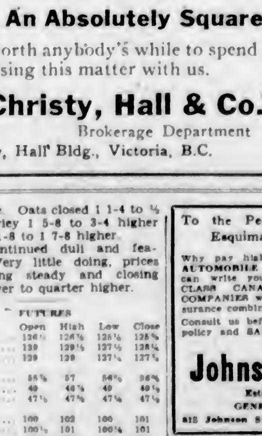

Every man should have a checking account.

It is surprising how many men do not have checking accounts in some bank because they feel their financial operations are too slight to justify it. If you are one of these men, you are making a serious mistake. A checking account in any of your local banks will give you prestige not only with the banker himself, but with your employer, merchants, friends and every one with whom you come in business contact.

It is the first step in building up a credit with the bank. No bank wants to lend money to anyone who is not a customer of that bank. Through your account you come in personal contact with the banker and are in position to develop your opportunities as they arise. Start a checking account, no matter how small it is, and make it grow. It will give you an incentive. Pay your bills with it. Checks are receipts. It will not only save you money and give you prestige in the community, but it will increase your own self-respect and confidence.

Chicago Grain

(Supplied by B.C. Bond Corpn., Ltd.)

CHICAGO, July 20.—Wheat: Export business was said to be very large, but Broomhall says sales of Manitobas were at prices below the world level. We had understood that one of the objects of the Canadian Pool was to raise the world level. Winnipeg July closed last night 124, making deliverable value of No. 3 Manitoba there 116. Broomhall says No. 3 Manitoba selling 136 c.i.f. United Kingdom ports, while Liverpool October was 143 1-4 at the close yesterday and up some today. There is also said to be some business in Gulf wheat, but not on any such basis as Canadian is quoted.

Kansas City broke their record today with 1,128 cars, and records there may be again broken on Monday, as country loadings the last few days have been very heavy. In spite of heavy movement to Kansas City, Gulf offerings are reported as light. It looks from here as though the heavy moisture lower grades of wheat were selling at Kansas City on a basis that would not allow dealers in Central and Western Kansas to pay a dollar.

Kansas City elevators can hardly dry wheat fast enough to keep up with the supply. Excellent demand was reported by Kansas City on all grades, the better classes being on 1-2 to 1 cent better basis. Iowa today had her first car of new wheat on the market here. It tested 60 1-2 pounds and graded No. 1 hard Winter.

Corn: Usually around July 1 the old corn reserves in Chicago territory are about 25 per cent of the previous year's crop. This year we believe they are well under 10 per cent. At a meeting of dealers at Tuscola a few days ago, a canvass of sixteen stations showed an average of 6 per cent, and that included one or two stations where there was some two-year-old corn.

Cash business was reported good, and fresh purchases to arrive small. Some shippers were reported as offering corn for August shipment several cents under current prices.

The announcement of further important corn purchases by Russia is somewhat confusing, since the message does not state whether it is corn as we know it, or wheat as it is sometimes known by that name abroad. Broomhall reports rains needed in Danubian countries, as corn is deteriorating there.

Liverpool wheat is due to open 1-4 to 3-8 higher in the morning.

(Supplied by B.C. Bond Corpn., Ltd.)

Wheat—	Open	High	Low	Close
July	125½	126½	125½	126½
September	129⅝	128⅝	129⅝	129⅝
December	122¼	133	122¼	122⅞
Corn—				
July	107⅝	109⅛	106½	107½
Sept.	99½	98⅝	97¼	97⅝
Dec.	81½	82¼	81	81½
Oats—				
July	48⅝	49¼	49½	48⅞
Sept.	40⅞	40¼	40⅝	40⅞
Dec.	42½	42¼	42⅛	43⅛
Rye—				
July	104	104⅝	103⅝	104
Sept.	105	106	104⅛	105½

METAL MARKETS

LONDON, July 20.—Standard copper, spot, £62 17s 6d; futures, £63 5s.

Electrolytic—Spot, £68 15s; futures, £69 5s.

Tin—Spot, £216 17s 6d; futures, £213.

Lead—Spot, £20 15s; futures, £21 2s 6d.

Zinc—Spot, £24 12s 6d; futures, £24 17s 6d.

AT NEW YORK

NEW YORK, July 20.—Copper firm, spot and futures, 14⅝.

Iron—Steady, unchanged.

Tin—Easy; spot, $47.37; futures, $47.00.

Lead—Steady; spot, New York, $5.20; East St. Louis, $6.00.

Zinc—Steady; East St. Louis, spot, $6.20; futures, $6.15.

Antimony—$9.50.

MONTREAL STOCKS

(All Fractions in Eighths)

	High	Low	Close
Alta Pacific Grain	57	57	57
Abitibi	89	59	99
Asbestos	20-2	30	30
Asbestos pfd	92	92	97
Atlantic Sugar	19	18	16
Bell Telephone	193	163	163
Brazilian Trac.	56	55	55-5
B.C. Fish & Packing	17-4	17-4	17-4
Brompton Paper	30-4	29	30
Can. Bronze	97	27	67
Can. Cement com	30	29-5	20
Can. Cement pfd.	99-9	99-4	90-4
Can. Car Fdy. com.	43	43	43
Can. Car Fdy. pfd.	93	93	83
Canada Gypsum	65	65	95
Can. S.S. com.	37-4	37	27-4
Can. S.S. pfd.	95	94-4	85
Can. Ind. Alcohol	40-5	40-9	40-6
Cons. M. & S.	251	251	251
Dominion Bridge	84	82	83-5
Dominion Glass	129	129	129
Dominion Textile	106	109	106
Dryden Paper	42	40	40
Hiram Walker	59	59	59-2
Howard Smith	25	25	25
Lake of Woods Milling	55-4	55-4	95-4
Massey Harris	40	39	39
McColl Frontenac	29-4	29	29
Montreal Power	107	155	159
National Breweries	125	124	125
Ogilvie Milling Co.	390	290	290
Penmans Ltd	101	101	161
Power Corpn	71-4	71	71
Shawinigan	91-4	91	91-1
Steel of Canada	192	191	191
Winnipeg Elec.	112-4	112	112-1

Calgary Oil Stocks

(Supplied by R. F. Castle & Co., Ltd.)

	Sales	High	Low	Close
Advance	..	.52½*	..	..
Alta. P. Cons.	25	.53	.52	.93
Brit. Dominion	400	.49	.45	.49
Dalhousie	200	2.52	2.52	2.53
Devenish	..	..	.55*	..
McDoug. Segur	135	2.27½	3.25	2.25
McLeod	50	4.95	4.95	4.85
Royalite	52	94.50	64.00	94.95
Signal Hill	700	.18	.19	.19
Spooner	650	1.99	1.65	1.95
Turner Valley	100	.39	.25	.25
Vulcan	35	2.02	2.02	2.02

*Bid. Total sales, 2,327.

VANCOUVER EXCHANGE

(Supplied by B.C. Bond Corpn., Ltd.)

VANCOUVER, July 20.—Big Missouri continued the most active issue on the Exchange today. The official announcement of the taking over of this property by the Consolidated Mining & Smelting Company, however, did not affect the price materially. On sales of 42,500 shares the close was at 69c, unchanged, with the high at 70½c. Pend Oreille was stronger and on sales of 875 shares advanced 40c to $14.90. Cork Province was the only other issue to be traded in to any extent, 10,500 shares showing on the board around 32¾c, a fraction higher. Coast Copper was quoted at $42. The balance of the mines were generally steady, with a smaller demand coming out.

The oil issues were quiet and unchanged.

MINING

	Bid	Asked
Bayview	.07½	.08
B.C. Silver	1.35	1.55
Big Missouri	.69	.69⅛
Coast Copper	42.00	
Cork Province	.32⅝	.33
Dalhousie Mining	.25	
George Copper	4.50	4.95
Glacier	.01½	
Glasair	.19	.21
Golconda	.92½	.92¾
Grandview	.35	.35½
Independence	.12	.12½
Indian	.06½	.07
Int. Coal & Coke	.21½	.22
Kootenay Florence	.28½	.27
L. & L.	.09⅝	.10¼
Lucky Jim	.33	.33¼
Marmot Gold	.10	.10¼
Marmot Metal	.15½	.10½
National Silver	.13½	.15
Pend Oreille, com	14.80	15.00
Porter-Idaho	.72	.72½
Premier	2.30	2.31
Richmond	.05	.05½
Rufus-Argenta	.20	.20½
Ruth Hope	.56	.58
Silverado	.55	
Silver Crest	.12	.12½
Silversmith	.11½	
Snowflake	.30	.35
Sunloch Mines	2.15	2.50
Terminus	.10	.11
Toric	2.60	
Topley Richfield	.57	.57½
Wellington	.16	.17
Whitewater, com	2.20	2.20
Woodbine	.30	.30½
Duthie	1.05	1.10

OILS

	Bid	Asked
Dalhousie Oil	2.45	2.50
Home Oil	2.85	2.90

MORNING SALES

4,000 Bayview at .08; 7,500 Big Missouri at .67½; 550 at .69; 1,050 at .68½; 900 at .68⅝; 500 at .68; 4,800 at .68½; 1,250 at .70; 700 at .70½; 7,000 Cork Province at .33; 200 at .33½; 500 Dunwell at .15; 100 Duthie Mines at 1.00; 100 George Copper at 4.75; 1,200 Golconda at .92½; 400 at .92⅝; 790 Grandview at .38; 3,000 at .38½; 500 Independence at .12½; 4,500 Indian Mines at .06½; 900 International Coal at .31½; 500 Kootenay Florence at .25; 500 at .28½; 4,000 L. & L. at .10; 3,000 Lucky Jim at .33; 2,000 Marmot Gold at .10; 1,500 National Silver (O.S.) at .15; 240 Pend Oreille at 14.85; 25 at 14.90; 100 Premier at 2.31; 1,000 Porter-Idaho at .72; 2,000 Rufus-Argenta at .22; 200 Ruth Hope at .57; 50 at .58; 500 Silver Crest at .12⅝; 3,000 at .12⅝; 900 at .12; 1,000 Silversmith at .12⅝; 5,500 Sunloch at 2.15; 4,500 Topley Richfield at .57½; 250 at .59; 100 .16¼; 3,500 at .16½; 600 Whitewater at Tario Mines at 2.65; 1,000 Wellington at 2.30; 440 Woodbine at .31; 400 A. P. Consolidated at .53; 400 Home Oil at 2.89; 115 at 2.90.

AFTERNOON SALES

5,000 Bayview at .07⅝; 500 Big Missouri at .68½; 7,100 at .69; 1,200 at .69½; 3,000 at .69⅝; 13,900 at .70; 1,600 at .70¼; 500 Cork Province at .32⅝; 3,100 at .32; 500 Home Oil at 2.88; 500 at 2.87; 900 Duthie Mines at 1.05; 1,000 Golconda at .92¼; 1,000 Grandview at .35½; 600 at .39; 500 International Coal at .22; 200 Kootenay Florence at .26½; 200 at .27; 500 L. & L. at .09½; 1,000 at .10; 9,900 Lucky Jim at .33; 1,000 Marmot Gold at .10¼; 500 Marmot Metals at .10¼; 3,000 at .10½; 500 Pend Oreille at 14.90; 10 at 15.00; 100 Pioneer Gold at 1.98; 200 Porter-Idaho at .72; 500 at .72; 1,500 at .74; 500 Ruth Hope at .56½; 200 at .57; 1,000 Silver Crest at .12½; 1,000 at .12⅝; 300 at .13; 1,000 Snowflake at .31; 500 at .32; 7,000 Terminus at .10; 3,600 at .10½; 2,300 Topley Richfield at .57; 200 at .57¼; 3,000 Wellington at .16½; 900 Whitewater at 2.30; 1,000 Woodbine at .30; 2,500 at .30½.

FOREIGN BONDS

(Supplied by Branson, Brown & Co., Ltd.)

	Bid	Asked
Antioquia 7's, 1945, "A"	65	65¼
Argentina 6's, 1957	99⅝	99⅞
Argentine 6's, 1959	99⅝	99⅞
Austrian 7's, 1943	102	103⅝
Belgian 6's, 1955	100½	100⅝
Belgian 7's, 1955	108⅝	109½
Belgian 7's, 1956	106½	106⅝
Brazil 6½'s, 1957	106½	107½
Buenos Aires 7½'s, 1947	101	102
Chile 6's, 1960	94¼	94½
Costa Rica 7's, 1951	98½	97½
Est Ry. 7's, 1954	102½	102¼
French 7's, 1949	106½	106⅝
French 7½'s, 1941	114⅝	114⅝
German 7's, 1946	100	100¼
Hungary 7½'s, 1945	101	102½
Hugo Stinnes 7's, 1929	94	95
Hugo Stinnes 7's, 1946	93½	94½
Italy 7's, 1951	96⅝	96⅞
Jap 6½'s, 1954	102	102⅝
Nord 6½'s, 1950	101	101¼
Paris Orleans 7's, 1954	102⅝	103¼
Polish 6's, 1940	82½	92⅝
Polish 8's, 1950	98	99⅝
Seine 7's, 1942	101	101⅝
Siemen & Hal 6½'s, 1951	107⅝	109
Uruguay 6's, 1960	97½	97⅞
Uruguay 8's, 1946	108½	109⅝

MONTREAL PRODUCE

MONTREAL, July 20.—Eggs, active; butter and cheese, quiet.

Cheese—Westerns, 22½ to 22⅝; Easterns, 22¼ to 22⅛.

Butter—No. 1, Pasteurized, 37½ to 37⅝; No. 1 Creamery, 37⅛.

Eggs—Fresh extras, 42 to 43; firsts, 37 to 38.

Toronto Mines

TORONTO, July 20.—The standard mining market this morning had a decidedly firmer tone at the opening, but ground was lost during the day by most of the active issues.

Amulet opened 4.55 and sold up to 4.65, later reacting to 4.40 for a loss of 15 points. Area was firmer, from 39 to 42½. Howey was traded in larger volume, sold 92 at the opening to 97, but later reached to 92, closing for a one-point gain at 92 to 93. Jackson Manion was better, from 82 to 85. Hudson Bay was firmer at the opening, 19.00 and sold up to 19.25, but later reacted to 18.50, closing for a loss of 20 points.

Noranda was again the feature, opening at 59.00 and continued to 60.05. This issue later reacted to 57.25 and closed 57.75 to 58.00 for a loss of 25 points. Teck Hughes reacted to 9.70, closing at 9.65 to 9.80 after opening strong at 9.85. Sudbury Basin was weak, selling around 9.00 for most of the session, closing there for a loss of 5 points.

Wright Hargreaves also opened firmer at 3.25, and after reacting to 3.10, rallied in the last hour to 3.20, closing at 3.18 to 3.19 for a ten-point loss. After opening firm at 3.25, Mandy lost ground, closing for a loss of 9 points at 3.15 to 3.30.

Lake Shore was weak at 21.75. McIntyre was also weak at 22.00, closing at this figure for a loss of 25 points. Arno was an exception, opening at 27 and in the last half hour of the session sold up to 33, closing for a net gain of 6 points at 32-35.

Ajax Oil was also an exception, opening at 63 and under good volume sold up to 72 at the close. Pend Oreille was firmer and gained 55 points at 14.80-15.00. The volume of trading was slightly larger than yesterday, 1,080,511 shares.

(Supplied by R. F. Castle & Co., Ltd.)

	Sales	High	Low	Close
Abana	2,700	3.32	3.25	3.22
Amity	3,500	.55	.53	.55
Amulet	7,100	4.62	4.55	4.60
Apex	500	.05	.05	.05
Argo	2,500	.05½	.05½	.05½
Arno	3,605	.26	.26	.25
Baldwin	1,700	.02¼	.02	.02
Barry Holl.	1,000	.58	.57	.57
Bedford	2,500	.40	.39	.40
Bidgood	150	.66	.66	.66
Big Miss.	28,500	.72	.69	.70
Cap. Rouyn	5,500	.14	.13½	.14
Capitol	3,000	.10	.10	.10
Cent. Man.	2,500	1.03	1.01	1.02
Ch. Hughes	12,500	.12⅛	.13	.12⅝
Clericy	500	.16	.16	.15
Corona	2,600	.05	.05	.05
Fed. Kirk	1,500	.40	.40	.40
Gold Hill	12,700	.06	.07½	.09
Goodfish	12,600	.51	.50⅝	.50⅝
Granada	2,000	.20¾	.20	.20¾
Grover Daly	500	.11	.11	.11¼
Hollinger	1,700	11.65	11.65	11.65
Howey	26,500	.97	.93	.95½
Hudson Bay	2,500	18.25	18.95	18.95
Jack Man.	21,300	.85	.81½	.85
Kirk Hunton	500	.10¼	.15½	.15⅝
Kirk Lake	2,200	1.56	1.55	1.50
Koot. Flor.	2,500	.28	.29	.35
Lake Shore	200	23.00	21.75	21.75
Laval	15,500	.12½	.12⅝	.12½
Macassa	500	.29	.29	.29
Malartic	5,000	1.41	1.40	1.40
McDougall	2,500	.26½	.29	.29½
McIntyre	800	22.19	22.00	22.00
Mint Ore	1,000	.22	.22	.22
Mill Crest	2,000	.04½	.04	.04
Mining Corpn.	1,200	2.58	2.50	3.50
Newbec	2,000	.31	.31	.31
Nipissing	200	2.60	3.55	2.60
Noranda	16,700	60.05	55.50	58.00
Paw. Kirk	7,500	.28	.27	.27
Pend Oreille	200	15.00	15.00	15.00
Potter Doal.	12,700	.11	.11	.11
Premier	900	2.25	2.25	2.28
Ribago	10,500	.09⅛	.08	.09
San Antonio	23,500	.56	.47	.48
Sherritt Gor.	1,000	7.10	7.09	7.10
Stadacona	1,500	.19⅛	.19	.18
Sud. Basin	4,200	9.09	9.00	9.00
Sudbury Cont.	1,000	.26½	.22	.27½
Towagamac	2,000	2.90	2.77	2.85
Teck Hughes	4,500	9.25½	9.21	9.21½
Tough Oakes	4,300	.31½	.21¼	.21½
Vipond	5,500	.49½	.48	.49½
Wright Har.	5,100	3.20	3.15	3.25

Winnipeg Grain

(Supplied by Branson, Brown & Co., Ltd.)

WINNIPEG, July 20. — Wheat: Wheat market was strong and very active today with a fairly large business passing. Opening prices were from 2 to 1¼ above last night's close, with July the strongest, based on a large export business worked overnight which was believed to be around three million bushels. Exporters and seaboard houses were good buyers throughout the day, and, with further business worked this morning, the total export sales for the past twenty-four hours was estimated close to five million bushels, largely Manitobas and included a fair proportion of three Northern. One large Continental export house was buying July and selling October, while the offerings of October were largely absorbed by shorts, who were forced to cover.

In the cash market there was an excellent demand for all grades, and, with the exception of three Northern, which remained unchanged, all spreads were one cent better. All supplies of the lower grades that are in store now to be cleaned up, the balance now left being three Northern and three tough, with a small lot of one and two Northern.

Deliveries into the clearing house yesterday and again today ran about 1,750,000 bushels. This was all three Northern and is said to have passed into strong hands and will likely be shipped to seaboard to be in a position for immediate shipment. The weather in Western Canada continues favorable with moderate temperatures. Further rains were received in Southwestern Saskatchewan and Southern Alberta, an area that can stand lots of precipitation. Forecast is for a little higher temperature. Further rains were received in parts of Winter wheat belt which is delaying harvesting and said to be hurting the quality, but movement of the new crop continued very heavy. Local crowd have become a little apprehensive as regards rust development, as the weather now looks a little more favorable and the crop has still two weeks to go before it will be safe. The market looks as if it might do a little better for the next few days although export business will not likely keep up to anything like today's level.

Winnipeg futures closed 2 5-8 to 1 3-8 higher.

Coarse grains — These markets were all strong today largely in sympathy with the advance in wheat and the healthier feeling. Trade was small, there being no export business and only a moderate domestic demand for low grade barley and rye. Oats closed 1 1-4 to ⅛ higher, barley 1 5-8 to 3-4 higher and rye 2 1-8 to 1 7-8 higher.

Flax—Continued dull and featureless. Very little doing, prices just holding steady and closing quarter lower to quarter higher.

FUTURES

Wheat—	Open	High	Low	Close
July	126½	126⅝	126¼	128⅝
October	130	129½	127⅛	128⅝
December	129	129	127½	127⅝
Oats—				
July	55⅝	57	56⅝	56⅝
October	49	46⅝	49	49½
December	47½	47⅝	47⅛	47½
Rye—				
July	100	102	100	101
September	100½	101	100⅛	101
October	99½	101½	100	101
Barley—				
July	79½	80⅝	79½	80⅝
December	71⅛	71⅝	71	71⅝
October	73⅝	74	72⅞	73⅞
Flax—				
July	186	186	185⅝	186⅝
December	189⅝	189⅝	184⅝	189¼
October	189	189⅝	189	189¼

LIVERPOOL

Open ⅝ lower.
Close ⅝ to 1½ higher.

CASH GRAIN CLOSE

Wheat—1 N., 129⅝; 2 N., 127⅝; 3 N., 118⅝; No. 4, 114⅛; No. 5, 105½; No. 6, 94⅝; feed, 86; track, 126⅝; 1 Durum, 109⅝; 2 Durum, 107⅝; 3 Durum, 104⅝.

Oats—2 C.W., 75⅝; 3 C.W., 72⅝; extra 1 feed, 52⅝; 1 feed, 51⅝; 2 feed, 49⅛; rejected, 45⅝; track, 52½.

Barley—3 C.W., 80⅝; 4 C.W., 182⅝; 3 C.W., 176⅝; rejected, 168⅝; track, 185⅝.

Rye—1 C.W., 101; 2 C.W., 101; 3 C.W., 97; track, 100.

"The popular songs that seem to be written by mental defectives are more popular than others." What others?

We Recommend for Investment

HOWARD SMITH PAPER MILLS, LIMITED

5½% First Mortgage Bonds, Due June 1, 1953

The company is one of the leading makers of bond, writing and blotting papers in Canada and net earnings last year were nearly two and a half times interest requirements on these bonds.

PRICE: 99 AND INTEREST, TO YIELD 5.57%

BRANSON, BROWN & CO., LTD.
Central Building — Victoria, B.C.
Correspondents of Logan & Bryan
Members: Winnipeg Grain Exchange, B.C. Bond Dealers' Association, Vancouver Stock Exchange, Seattle Stock Exchange, Victoria Stock Exchange
Phones: 5000 5901 5002 5003
Direct Private Connections to All the Leading Eastern Exchanges

WE OFFER

Odd Lots of Municipals

$3,000 New Westminster 6%, 1945, to Yield 4.90%
$6,000 Burrard Inlet Tunnel & Bridge, 6/73 (Guaranteed by City or District of North Vancouver) 5.10%
$10,000 North Vancouver (various maturities) 4.90%
$7,000 Prince Rupert (various maturities) 5.29%
$2,000 Medicine Hat 5%, 1944 5.25%

British Columbia Bond Corporation, Ltd.
1200 Government Street
Vancouver — Victoria — Nanaimo and Duncan
R. E. Boorman, Managing Director
Private Wires to All North American Exchanges. Members Winnipeg Grain Exchange, B.C. Bond Dealers Association, Etc.
Radio Broadcast From 9 to 9:30 A.M. and 6 to 6:30 P.M. Each Day

Bonds - Stocks - Real Estate Insurance

CHRISTY, HALL & CO., LTD.
Brokerage Dept. Christy, Hall Bldg. Victoria, B.C. Phone 375

Royal Financial Corporation
Limited
Investment Bankers

840 Hastings St. West, VANCOUVER, B.C.
291 Garry St., WINNIPEG, Man.
723 Fort St., VICTORIA, B.C.
Canada Life Bldg., CALGARY, Alta.
Imperial Bank Annex, EDMONTON, Alta.

A purely Western Canadian organization confining its activities solely to the buying and selling of investment securities.

H. W. MILLER, Manager Victoria Office
Phones 1025-1026

GILLESPIE HART & TODD LTD.
FINANCIAL AGENTS — Phone 2040 — BONDS STOCKS
REAL ESTATE — MORTGAGES INSURANCE
611 FORT ST.

A Stock of Exceptional Merit Will Shortly Be Listed on the Leading Exchanges.
DO NOT HESITATE TO INQUIRE
MEHAREY, ROE & CO., LTD.
Phone 3300 — Fort and Broad Streets
MEMBERS VICTORIA STOCK EXCHANGE

711 FORT STREET — PHONES 6705, 6706
YOUR BUSINESS RESERVE FUNDS SHOULD BE IN BONDS ACCEPTABLE TO YOUR BANKER
MAY WE ADVISE YOU?
BROWN BROS. & ALLAN, LTD.
Specialists in Canadian Securities
GEORGE S. BROWN — HUGH ALLAN — HERBERT A. BROWN

CLINTON GOLD
Received Word Struck Vein, Heavily Mineralized and Apparently Big Body
GIRDWOOD & LEWIS, LIMITED
Phone 380 — Ground Floor, Pemberton Bldg. — 618 Broughton St.

The stock referred to in our recent advertisements has assets giving it an intrinsic value of over four times its present price.

Also, this stock gives the investor
An Absolutely Square Deal

It is worth anybody's while to spend a few minutes discussing this matter with us.

Christy, Hall & Co., Ltd.
Brokerage Department
Christy, Hall Bldg., Victoria, B.C. — Phone 375

To the People of Oak Bay, Esquimalt and Saanich

Why pay high rates for FIRE and AUTOMOBILE INSURANCE when we can write your business in FIRST-CLASS CANADIAN and BRITISH COMPANIES which are not in the insurance combine?

Consult us before renewing your next policy and SAVE MONEY.

Johnston & Co.
Established 1902
GENERAL AGENTS
615 Johnson Street — Victoria, B.C.

Man Wanted

Some capable man may obtain permanent, profitable and pleasant employment securing subscriptions to The Manitoba Miner and may easily make as much as $10 or more in a single day, as everybody is interested in mining, and most people will be glad to accept a trial subscription from you at the reduced trial rates. If you are ambitious and looking for dignified employment, write today to

THE MANITOBA MINER
Winnipeg — Manitoba

GASOLINE ALLEY

Perhaps Walt Told Him

By King

S'MATTER POP

Two Ears But Only One Thought

By C. M. Payne

POLLY AND HER PALS

Good "Stroke" of Business

By Cliff Sterrett

TILLIE THE TOILER

Wasted Effort For Mac

By Westover

TINY

She "Nose" It's No Bargain

KRAZY KAT

EMBARRASSING MOMENTS

JUST LIKE A MAN

FISH BITE PARALYZES MAN

Bitten by a fish, which jumped into his motor boat near the mouth of the Thames River, William Bennet collapsed. When his surprised friends scrambled to his rescue he was blue in the face and his arms and legs were paralyzed. After treatment at a hospital he recovered from wounds which were discovered to be of a poisonous nature. The fish is being preserved for inspection.

COLONIST DAILY COMIC FEATURE

The Katzenjammer Kids

Registered U. S. Patent Office

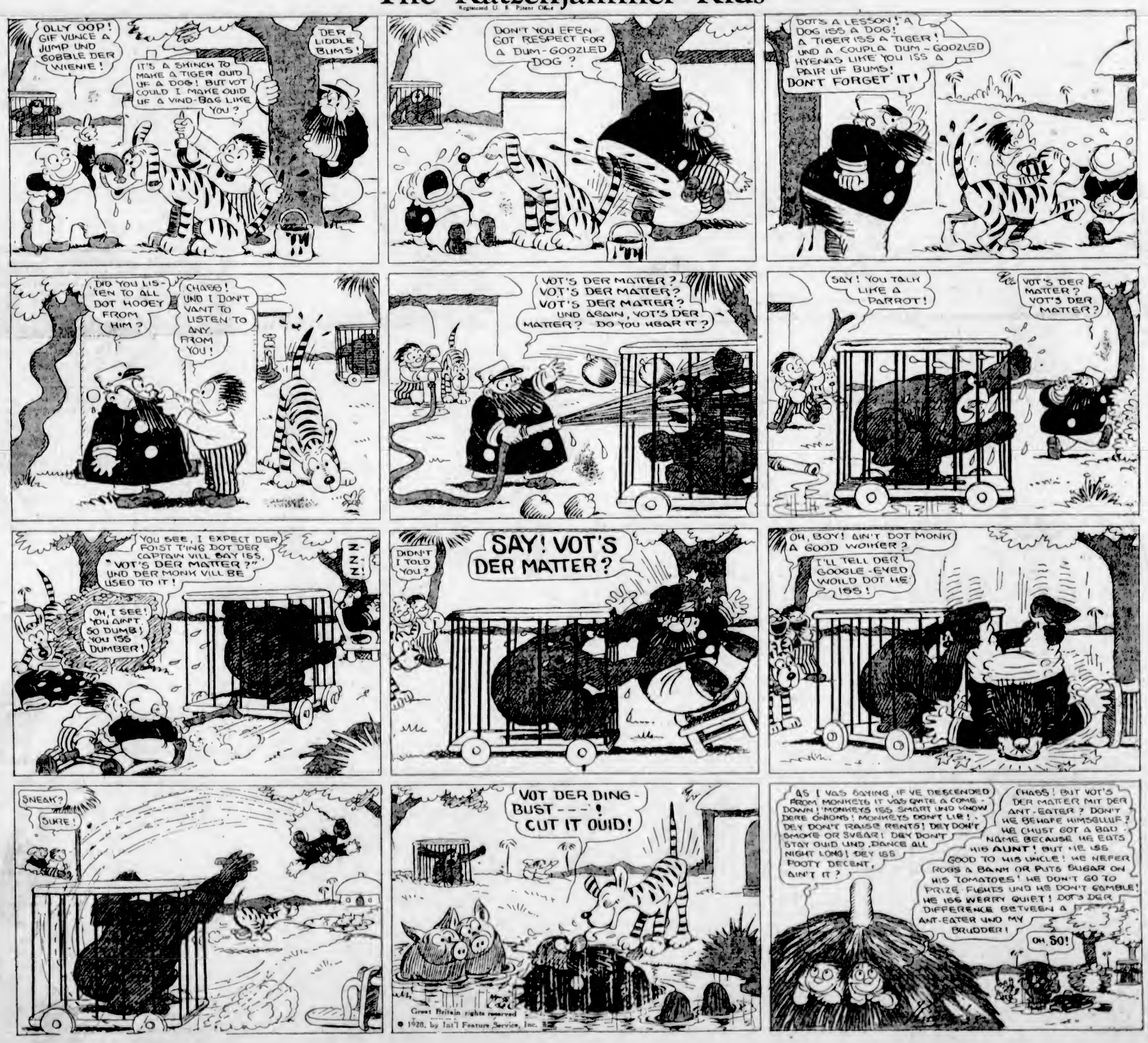

Vancouver Island

TWO MINERS LOSE LIVES

William Cooper Killed Instantly After 41 Years in Nanaimo Mines—I. Ruski Dies of Asphyxiation

BLOWOUT CAUSES FATAL ACCIDENT

NANAIMO, July 20. — William Cooper, sixty-five, was instantly killed in Reserve mine, the property of the Western Fuel Company of Canada, Ltd., near here today, and his partner, I. Ruuski, forty-five, died a few minutes later from asphyxiation, the cause being a blowout. The men had just gone on afternoon shift.

Cooper had resided in Nanaimo for fifty-two years, forty-one of which he had spent working in the local mines. He leaves his wife, a son, Harry, and a daughter, Mrs. Howard Cooke, Los Angeles.

Ruuski leaves a wife and two children residing on Watkins Street, Nanaimo.

CONSERVATIVE'S MAJORITY GROWS

Absentee Vote Expected to Still Further Swell Mr. Davie's Advantage in Cowichan

DUNCAN, July 20.—Mr. C. F. Davie, the popular Conservative candidate, has retained his seat in the Legislature by a greatly increased majority over Mr. Sam Guthrie, Socialist, who was also the runner-up in the 1924 election. Four years ago Mr. Davie had a majority of 114, but his majority this year is 665, which, it is believed, will be considerably increased when the absentee vote is tabulated. The absentee vote will be a heavy one. The figures for the various polling divisions are given below.

	Davie	Gray	Guthrie
Cassidy	76	4	77
Chemainus	167	6	118
Cowichan Lake	64	4	40
Cowichan Station	167	4	34
Crofton	39	5	5
Duncan	779	31	320
East Wellington	36	2	25
Extension	86	3	71
Ladysmith	337	0	539
Northfield	94	1	55
Somenos	97	10	24
South Cedar	126	5	49
South Wellington	37	4	131
Westholme	61	1	13
Totals	2166	80	1501

NEW TENNIS COURT OPENED IN SAANICH

Young People's Society Play Friendly Tournament—Programme for Winter Arranged

KEATING, July 20.—The Young People's Society of the South Saanich United Church met on Tuesday evening at the church, when, prior to the business meeting, the new tennis court was opened. A friendly tournament, arranged by Messrs G. Hafer and W. McClure, of the athletic committee, was much enjoyed by the members and was won by Miss B. Sherring and Mr. G. Hafer.

The members then adjourned to the church parlor, where the business session was held. Mrs. W. Bate presided, in the absence of the president, and Miss Ida Heyer read the financial statement and the previous minutes.

Rev. M. Lees reported for the committee appointed to arrange the new programme for the Winter season; reading the programme as drawn up, and explaining it fully. Commencing in September, the society will meet every Monday evening, when the various committees appointed will be in charge of affairs.

Plans for several Summer outings were discussed, Rev. M. Lees, Mr. G. Hafer and Mr. Heyer being appointed as a committee to look into the matter further.

The meeting then adjourned, and Miss Alma Heyer and Berta Snyder, of the social committee, arranged several games, after which refreshments were served.

The next meeting, on Tuesday evening, August 7, will be in charge of the intellectual committee, and Mr. R. Heyer will read a paper dealing with the League of Nations.

Officers Re-elected For Galiano School

GALIANO, July 20.—At the annual school meeting Mr. Paul Scoones, chairman, Mr. Fred Burrill was re-elected auditor unanimously and Mr. A. Cayzer re-elected as trustee.

Tennis at Langford

LANGFORD, July 20.—A handicap tournament is being arranged by the committee of the Langford Tennis Club. Ladies' doubles, mixed doubles and singles will be played. It is requested that entries be sent to the secretary, Mr. A. Norman Brown.

OFFICIALS RE-ELECTED

LANGFORD, July 20.—At the annual school meeting held in Goldstream, Mr. H. McKnight was re-elected to the board for the three-year term, and Mr. E. Steinburg was re-elected auditor for the ensuing year.

The football crowd was returning home by train, and one of the spectators who had not joined in the general discussion of the game suddenly sat up in his corner and began to fumble in his waistcoat pocket.

"What's up?" asked one of his companions. "Had your watch pinched?"

"No," said the fumbler in a horrified voice. "I've suddenly remembered I've left my wife asleep in the grandstand, and she's got the return tickets."

INDIAN IN TROUBLE WITH FISH GUARDIAN

Pays Light Fine for Netting and Much Heavier for Resisting Officer

COWICHAN BAY, July 20.—In the Duncan police court Johnny Page, a Cowichan Bay Indian, was fined $5 for netting and $100, or six weeks in jail, for resisting an officer. The charges were laid by Fisheries Guardian E. Guns, who found Page with a net across the Cowichan River mouth. According to the evidence, the Indian, when ordered to stop netting, put his arm over the officer's neck and said that he would "drown him first," also using other threats and offering to fight on meeting the officer later.

CHILD HYGIENE PICNIC IS HELD

Esquimalt Organization Conducts Sports at Cordova Bay, 130 Attending

CORDOVA BAY, July 20.—About 130 motored out to Cordova Bay to spend the day on Thursday, when the Esquimalt Child Hygiene held its annual picnic at McMorran's Pavilion. The beach was lively with kiddies playing in the water and on the sand bar, the older ones boating and swimming. Luncheon was served in the pavilion, overlooking the water. In the afternoon sports were held, the following being the winners of the different events:

Girls under five—1, Betty Waldon; 2, M. Ross.

Boys under five—1, R. Williams; 2, B. Witmer.

Girls under ten—1, H. Waldon; 2, B. Williamson.

Boys under ten—1, F. McGrath; 2, F. Waldon.

Girls under fourteen—1, H. Williamson; 2, B. Williamson.

Boys under fourteen—1, Arnold Fea; 2, J. Davis.

Girls—1, Thelma Brown; 2, Lily Harper.

Married ladies under thirty—1, Mrs. Ricketts; 2, Mrs. Patterson.

Married ladies under thirty—1, Mrs. Waldron; 2, Mrs. Denyer.

Married ladies over thirty—1, Mrs. McGrath; 2, Mrs. Harper.

Stout ladies—1, Mrs. William; 2, Mrs. Day.

VANCOUVER WHEAT

VANCOUVER, July 20.—Wheat quotations, spot and en route: No. 1 Northern, 133⅝; No. 2 Northern, 124⅝; No. 3 Northern, 114⅝; No. 4 wheat, 109⅝; No. 5 wheat, 99⅝; No. 6 wheat, 87⅝; feed, 81⅝.

Little Emily had been to school for the first time. "Well, darling, and what did you learn?" asked her mother, on Emily's return. "Nuffin," sighed Emily, hopelessly. "I've to go back tomorrow."

SOUND AUCTION BRIDGE

By WILBUR C. WHITEHEAD

The World's Greatest Authority

HAND NO. 194

North: ♠ 8 7 4 ♡ 4 3 2 ♢ 2 ♣ 9 8 5 4 3 2

West: ♠ A K 9 5 2 ♡ 10 9 6 ♢ 7 4 3 ♣ A 7

East: ♠ J 6 3 ♡ 8 7 ♢ A K J 9 6 5 ♣ K 6

South: ♠ Q 10 ♡ A K Q J 5 ♢ Q 10 8 ♣ Q J 10

South is the dealer. What is the proper bidding and play?

In the next issue Mr. Whitehead will explain the salient points in the bidding and play of the above hand. Fill out your own chart and compare it with his method.

These hands must not be bid or played "Double Dummy," i.e., as though all four hands were exposed.

NOTE—In recording the bidding, or the play, use "S" for Spades, "H" for Hearts, "D" for Diamonds, and "C" for Clubs. Use "NT" for No Trump, "DBL" for double, "REDBL" for redouble.

THE PLAY

Tricks	South	West	North	East	Won by N-S	Won by E-W
1						
2						
3						
4						
5						
6						
7						
8						
9						
10						
11						
12						
13						
Total Tricks Won						

(Bracket the card led to each trick)

	Declarer	Opponents
Point Score		
Honor Score		

THE BIDDING

South Bids	West Bids	North Bids	East Bids

Final Bid ..... Played by .....

Yesterday's Hand as Played by Mr. Whitehead

HAND NO. 192

S—♠ A Q J 9 7 ♡ 7 ♢ A 10 7 ♣ A J 5 4
W—♠ 10 ♡ K 9 3 2 ♢ J 9 4 3 2 ♣ 10 7 6
N—♠ 8 5 2 ♡ A Q J 5 4 ♢ Q ♣ K Q 3 2
E—♠ K 6 4 3 ♡ 10 8 6 ♢ K 8 6 5 ♣ 9 8

The Correct Bidding and Play

THE PLAY

(Bracketed card shows lead to each trick)

Tricks	South	West	North	East	Won by N-S	Won by E-W
1	DA	(D3)	DQ	DK	1	
2	(C4)	C6	C8	C9	1	
3	S3	S10	(S2)	S7	1	
4	(C5)	C7	CA	C2	1	
5	S7	D2	(S8)	S4	1	
6	S4	D4	(S5)	S6	1	
7	(SA)	C10	H4	SK	1	
8	(CA)	D9	C2	H6	1	
9	(CJ)	H2	C3	H8	1	
10	(SQ)	D3	H5	D5	1	
11	(D10)	H3	HJ	D6	1	
12	(H7)	H9	HQ	H10	1	
13	D7	H5	(HA)	D8	1	
				Total Tricks Won	13	0

	Declarer	Opponents
Point Score	56	
Honor Score	130	

THE BIDDING

South Bids	West Bids	North Bids	East Bids
1 S	Pass	Pass	Pass

Final Bid 1 S Played by South

Salient Points of the Bidding

South, with a good Spade hand, would have bid a Spade in preference to No Trump, even if the latter bid were not inhibited by the singleton Club. North, holding the normal expectancy of three cards in the Major suit bid by his partner, and no better than an original one bid himself in the other Major, had no good reason to deny his partner's suit by bidding his own.

Salient Points of the Play

Trick 2.—Declarer sees that by ruffing two rounds of Diamonds he can make a Small Slam, losing but one trick to the King of Spades. But should the King of Spades be held by East he might capture it by using Dummy's Spades to lead through it, instead of using them for ruffing.

Accordingly he enters Dummy with a Club instead of by ruffing Diamonds, to conserve Dummy's trumps for finessing against the King, should it prove to be held by East.

Trick 4.—West's play of the 10 of Spades to Trick 3 places East with four Spades to the King, necessitating two more finesses for its capture. Accordingly Declarer again puts Dummy in with a Club for the second finesse.

Trick 10.—South leads his last trump to force the adversaries to further discarding. West discards his good Jack of Diamonds to protect his King of Hearts, hoping that his partner holds the ten of Diamonds. East, appreciating his partner's difficulty, has carefully retained a stopper in Diamonds but now discards a small Diamond rather than the ten of Hearts, as being less enlightening to the Declarer.

Trick 12.—The discard of West's high Diamond definitely places him with the King of Hearts. Declarer finesses and makes a Grand Slam.

(Copyright, 1928, Republic Syndicate, Inc.)

"*God Bless These Lying Scales—I've Lost a Pound*"

MR. HOOVER REFUSES TO BE BABY KISSER

ABAORD HOOVER TRAIN, VEIKO, Nevada, July 20.—This isn't going to be a baby-kissing campaign so far as Herbert Hoover, the Republican Presidential candidate, is concerned.

He made this clear yesterday during a stop of his train at Montello, Nevada, when a fond mother held up her baby for a kiss.

"I will kiss no baby for publication," Mr. Hoover said.

Trust Companies Merge

REGINA, Sask., July 20.—Purchase by the Western Trust Company, head offices in Winnipeg, of the British Western Trust Corporation, offices in Regina, was announced. The British Western, organized here fifteen years ago, had an authorized capital of $1,000,000, $264,600 of which was paid up. It had been paying a 6 per cent dividend annually for several years and the Western Trust paid "one hundred cents on the dollar." British Western stock was widely scattered, some being held in New York and some in British Columbia. The bulk, however, was held in Manitoba and Saskatchewan.

Radio Broadcastings

By Courtesy of Radio Doings

Saturday's Programme

CFCT, Victoria, B.C. (475.9m)—9 a.m., The morning market quotations, direct from the British Columbia Bond Corporation, Ltd. 6 p.m., The closing prices by the British Columbia Bond Corporation, Ltd. 6:20, The Old English Beverage Company, Ltd., members of the Sunset group, will present the Sunset Sextette in an interesting and entertaining programme of dance music, featuring piano and trumpet solos. 7:30, "What's Doing in Town". "Speedwriting Special": the official weather report and forecast: the West Coast Information Service: Longines correct time signal by W. H. Wilkerson, jeweler.

WBC, National Broadcasting Company—6-2:30 p.m., Song Paintings. 3:30-10, Union Oil Hollywood Bowl Symphony Concerts. 10, Longine's correct time. 10 p.m.-12 midnight, The Six Show.

KFRC, San Francisco, Cal. (454.3m)—4-4:30 p.m., Art talk. 4:30-5:15, Organ recital, Theo. Strong. 5:15-5:30, News; Lost and Found reports. 5:30-6:30, Mac and his Gang. 5:30-7, The Cecilians. 7-7:30, Mickey Gillette's Romancilers. 7:30-9, Anti-Prexol, 3-9, KFRC Concert Orchestra, soloists. 9-10, Anson Week's Orchestra. 10-10:10, Amos n' Andy. 10:10-11, Dance music. 11 p.m.-12 midnight, Valente's Dance Orchestra. 12 p.m.-1:10 a.m., Leigh Harlene, organist; Wint Lotton, tenor.

KOMO, Seattle, Wash. (300.1m)—4-5 p.m., Fred Lynch, Concert Orchestra. 5-7, Concert Orchestra. 7-8, Joint Broadcast: KGW, Totem Little Symphony; Totem Mixed Quartette. 8-10, National Broadcasting Co. programme. 10-10:15, News flashes. 10:15-12:30 a.m., Olympic Hotel Orchestra.

KHJ, Los Angeles, Cal. (399.3m)—5-5:30 p.m., The Story Man. 5:30-6, Organ recital. 6-8:15, Nightly doings. 8:15-6:45, Dinner music. 6:45-7, World wide news. 7-7:30, Sparton Music Hour. 7:30-9, Vocal soloists and orchestra. 9-9, Continuity programme. 9-10, Concert Orchestra, vocal soloists. 10 p.m.-12 midnight, Biltmore Hotel Orchestra. 12 midnight-1 a.m., KHJ Merrymakers, Chas. Wellman.

KGO, Oakland, Cal. (384.4m)—6:30-7 p.m., The Home Sonnsters. 7-7:15, Talk on radio. 7:15-7:30, Weekly sport review. 7:30-9, Richard's Hawaiians. 9-10, Dance. 10 midnight, National Broadcasting Co. programme.

KHQ, Spokane, Wash. (370.2m)—4-4:30 p.m., Musical programme. 4:30-5, Ballad concert. 5-5, News items, talks. 5-5:45, Mahlon Merrick Orchestra. 0:45-7, Travelogue, Mr. Ben Cohn. 7-9, Musicale. 9 p.m.-12 midnight, National Broadcasting Co. programme.

KYA, San Francisco, Cal. (332.7m)—3-4 p.m., Bridge party hour. 4-5:30, New Talent period. 5:30-6, Scenario contest instructions. 3-5:15, News items. 0:15-7, Golden Gate Cryer. 7-7:30, Sports by A. T. Baum. 3-3, Old Timers' hour. 3-10, Scenario writing contest. 10 p.m.-12 midnight, Radio Bug frolic.

KFON, Long Beach, Cal. (241.8m)—5-30-7 p.m., Piggly Wiggly Orchestra. 7-7:30, Cloverleaf Chocolate programme. 7:30-9, Chrysler programme. 6-3:15, Evening news. 9:15-9, Long Beach Municipal Band. 9-10, Pacific Coast Club Orchestra. 10-11, Masterpiece programme. 11 p.m.-12 midnight, Majestic Ballroom Orchestra.

KPLA, Los Angeles, Cal. (283.3m)—8:30-10:30 a.m., Breakfast frolic. 10:30-11, Records. 11 a.m.-12 noon, KPLA Diversities. 3-4 p.m., Records. 5-7:15, Classical and popular programme. 7:15-7:30, Popular programme. 7:30-8, Helen Dalsell, Coral Atkins. 8-9, Concert Quintette: Glen Pearce, Fred Ivey Sisters. 10-11, Eckhart and his Orchestra.

KPO, San Francisco, Cal. (422.3m)—2:45-4:30 p.m., Coast League baseball game. 4:30-5, Ye Towne Cryer service. 5-0, Children's hour by Big Brother. 5-7, Music by the Reo Wolverines. 7-8, Surprise feature programme. 6 p.m.-12 midnight, National Broadcasting Co. programme.

KJR, Seattle, Wash. (348.0m)—6-5:30 p.m., Old-Time Dance Orchestra. 6:30-7:30, Vic Meyers' dinner concert. 7:30-8, Specialty half hour. 8-9, KJR String Trio. 9-10, Scenario writing contest. 10-11, Vic Meyers' Orchestra.

KFI, Los Angeles, Cal. (468.5m)—4 p.m., Gertrude Tompkins, piano recital. 5, Norma Byington, soprano, and Eleanor Ross, pianist; Strangers' Social Club Orchestra. 5, KFI Symphonette. 7, Paul Roberts programme. 0, National Broadcasting Co. programme. 9, Pryor Moore's Orchestra. 10, Packard Concert Orchestra.

KFWI, San Francisco, Cal. (287.7m)—5-5:30 p.m., Brunswick concert. 5:30-5:45, Advance construction reports. 5:45-7, Dinner hour programme. 9-9, Studio programme. 9-10, Dance music. 10-10:03, Police reports, missing people. 10:03-11, Dance music.

KFWB, Hollywood, Cal. (361.3m)—4:30 p.m., Radio travel talks. 5:15, Radio review. 5:45, Town Tattler. 6, KFWB String Quartette. 5:30, Harry Jackson's Entertainers. 7, Kolster Orchestra. 7:30, Programme presenting Cyril Godwin, concert violinist; Florence May, pianist. 8, Programme presenting the Mona-Motor Oilers. 9-11, Musical programme.

KFOA, Seattle, Wash. (447.5m)—10-11 a.m., Magic Voyage of the Old Ship. 11-11:15, Menu hints. 12 noon-1 p.m., Organ recital. 2:45-4:30, Baseball game. 7-8, News items; weather report. 6-7, The Wayside Three. 7-7:30, Boy Scout programme. 7:30-9, Camp Fire Girls' programme.

KGW, Portland, Ore. (491m)—10-11:30 a.m., Town Cryer. 0-7, Dinner concert. 7-8, Concert from KOMO. 8 p.m.-12 midnight, National Broadcasting Co. programme.

KMO, Tacoma, Wash. (254.1m)—8-9:30 a.m., KMO Early Birds. 10-10:30, News flashes: time signals. 10:30-10:45, Home economics. 10:45-11, Town Crier: music. 5:15-5:30, Sports review. 5:30-6, M Y M C Orchestra. 6-9:30, Popular and classical music.

KOIN, Portland, Ore. (319m)—3-4 p.m., News items and music. 5:15-5, Heathman Hotel pipe organ. 7-7:15, Suggestions for amusement. 7:15-8, Benson Hotel Orchestra. 11 p.m.-12 midnight, Oregon Merrymakers' frolic.

Sunday's Programme

CFCT, Victoria, B.C. (475.9m)—11 a.m., The morning service of the Victoria City Temple, direct from Temple Hall. 7:30 p.m., Correct time signal; the West Coast Information Service, resume the official weather reports and forest fire forecasts.

CNRW, Winnipeg, Man. (384.4m)—9 p.m. (Central Standard Time), Sunday evening musicale.

NBC, National Broadcasting Company—3-6:30 p.m., Sunday afternoon concert. 4:30-5, Biblical Dramas. 5:30-7:30, Standard Symphony Hour. 9-9:30, Atwater Kent programme.

KPO, San Francisco (422.3m)—9:45-10:45 a.m., Church services. 2:45-4:30 p.m., Coast League baseball game. 3:30-7:30, N B C programme. 7:30-8, Embassy Theatre concert. 8-8:30, Organ recital. 5:30-9, Rudy Seiger's Fairmont Hotel Concert Orchestra. 9-9:30, N.B.C. programme.

KFRON, Long Beach, Cal. (241.8m)—3:30-10 a.m., Organ recital. 10-11, Angeles Abbey chimes. 11 a.m.-12:30 p.m., Second Church of Christ. 12:30-1:30, Musical programme. 1:30-2:30, Organ recital. 2:30-4, Long Beach Municipal Band. 4-4:30, Record releases. 4:30-5:30, Piggly Wiggly Concert Orchestra. 5:30-0, Old-time fiddlers. 8-7, Bear Cafe Jazz Band. 7-7:45, Concert orchestra. 7:45-9, First Church of Christ. 9 p.m.-12 midnight, Piggly Wiggly "All Star Nite".

KFWB, Hollywood, Cal. (361.3m)—10 a.m., Musical programme. 1:30 p.m., Coast League baseball game. 7:20, Harry Jackson's Entertainers. 7:50, Daily news. 6, Liebt opera hour. 9-11, Bill's Ragtime hour.

KTBI, Los Angeles, Cal. (275.1m)—10-45 a.m.-12:30 p.m., Church of the Open Door. 3-4, Jewish service. 9-8:45, Studio vesper service. 6:45-7:15, Recorded music. 7:15-9, Church of the Open Door. 9-10, Old hymns by chorus choir.

KFI, Los Angeles (468.5m)—10 a.m., Los Angeles Church Federation services. 1:30 p.m., Bethel Temple young people. 2, Johnny Dull and his Melody Boys. 3, N B C programme. 5, Imperial Dance Orchestra. 0, Gladys Moore. 3:15, Wardner Wells, economic talks. 0:30, N B C. programme. 7:33, Gene Johnston's Music Box. 3, Organ recital, Alex. Reilly. 9, N B C. programme. 10-11, Packard Six Dance Orchestra.

KGW, Portland, Ore. (491m)—5-5:15 p.m., Talk, "Modern Science." 5:15-6:30, Studio programme. 3:30-7:30, N B C. programme. 7:30-9, Two-piano recital. 0-9, Sunday Echoes. 9-3:30, N B C. programme. 9:30-10, Studio concert. 10-11, Little Symphony Orchestra.

KNX, Los Angeles, Cal. (336.9m)—10 a.m., First Presbyterian Church services. 1 p.m., International Bible Students' Association. 2, City Park Board musical programme. 5:13, All Souls' Church services. 6, Talk, Ernest Holmes. 6:30, First Unitarian Church. 7, First Presbyterian Church services. 8, Concert orchestra. 9, Calmon Lubovski; Claire Mellonino.

KGO, Oakland, Cal. (384.4m)—0:30-7:30 p.m., N B C. programme. 7:35-9, First Congregational Church service. 9-3:30, N B C. programme.

KHJ, Los Angeles, Cal. (399.8m)—5-6 p.m., Sunset Ensemble. 3-5:15, Nightly Doings. 6:15-6:45, Dinner music. 3:45-7, World-wide news. 7-3, First M.E. Church services. 10-11, Viennese Quintette. 11 p.m.-12 midnight, KHJ Orchestra.

KFWM, Oakland, Cal. (236.1m)—1:25-2:30 p.m., Jubilante Singers. 7:30-9:30, Congregational singing.

KJR, Seattle, Wash. (348.0m)—5-6 p.m., International Bible Students' Association. 6-7, KJR String Trio, Helen Hoover. 7-8, Musical programme. 8-9, Church services. 9-10, Home Savings String Trio.

KOMO, Seattle, Wash. (300.1m)—5-5 p.m., George Rogovoy's Trio. 3-8:30, Mu Phi Lyric Trio. W. Reseburg. 6:30-7:30, N B C. programme. 7:30-0, Duets, James Harvey and Walter Reseburg. 3-3, First Church of Christ. 3-9:30, N B C. programme. 9:30-10, Mu Phi Lyric Trio. 10-11, Herbert Freeg's Orchestra.

KOA, Denver, Col. (325.9m)—6-7 p.m., Chief Oonsales' Orchestra. 7-9, Open air concert.

KFRC, San Francisco, Cal. (454.3m)—10 a.m.-12 noon, "Home, Sweet Home" concert. 12 noon-1:13 p.m., Paulist Fathers' Old St. Mary's Church. 1:15-3:13, KFRC staff artists. 3:13-4:15, "Mickey" Gillette's Romancilers. 4:15-5, Art Fadden, pianist. 5-6, "The Tea Time Three." 6-6:30, Inspirational talk. 8:30-7:30, Sonya Trobbe and Ruth Goodman in two-piano numbers, assisted by soloists. 7:30-8:30, KFRC Concert Orchestra. 8:30-9:30, Tom Gerunovich's Orchestra. 9:30-10, Robert Olsen, tenor. 10-12:10, Amos 'n' Andy. 10:10-11:10, KFRC Dance Orchestra. 11:10 p.m.-12:10 a.m., El Patio Dance Orchestra.

KYA, San Francisco (332.7m)—7-7:30 p.m., Dr. Fred W. Clampett. 7:45-9, Services, Central Methodist Church.

Monday's Programme

CFCT, Victoria, B.C. (475.9m)—6 a.m., The morning market quotations from the British Columbia Bond Corporation, Ltd. 3 p.m., The closing market quotations by the British Columbia Bond Corporation. 6:30, The Sunset Concert Orchestra, playing in the interests of the Strathcona Hotel, will regale radio fans with the following entertainment: March, "Victoria" (Von Blon); overture, "Semiramide" (Rossini); selection, "The Happy Day" (Ruebens); concert waltz, "Seduction" (Crosmiux); flute solo, to be selected; Suite Chinese, "Po Lina and Ming Toy" (Frim); "March of the Toys" (Herbert). 7:30, "What's Doing in Town"; the official weather report and forecast; the West Coast Information Service. "Speedwriting Special"; Longines' correct time signal by Wilkerson, jeweler. 11:00, The Daily Colonist's weekly orchestral organ recital from the Capitol Theatre.

CNRE, Edmonton, Alta. (434.5m)—9:30 p.m. (Mountain Time), Dance programme.

CNRE, Edmonton, Alta. (516.9m)—11:15-12:15 (Mountain Time), Studio programme.

CNRV, Vancouver, B.C. (291m)—10-11 p.m., William Tweedie's Concert Orchestra.

NBC, National Broadcasting Company—4-4:30 p.m., Yellow Cab Tea Time Dance. 7-8, R.C.A. Hour. 8-9, Rudy Seiger's Shell Symphonists. 9-9:30, Song Paintings. 9:30-10, Fisk "Time-to-Retire" Boys.

KYA, San Francisco (332.7m)—4-5:30 p.m., Musical programme. 5:50-6, Scenario instructions. 6-6:13, News items. 3:15-7, Golden Gate Cryer. 7-7:30, Gold Leaf Music Masters. 7:30-7:55, Hazel Warner, request period. 7:55-8:05, Talk on crime prevention. 3:05-8:30, Maud Nickerson. 3:30-9, West Coast Theatres programme. 9-10, Scenario writing contest. 10 p.m.-12 midnight, Dance music.

KFI, Los Angeles (468.5m)—3:45 p.m., Walter W. Strong, health specialist. 5, Big Brother Bob. 5:30, Mr. Dunlap, Board of Education. 5:45, Senator George W. Cartwright. 5, KFI Symphonette. 7, N.B.C. programme. 9, Violin recital, Purcell Mayer. 9:30, N.B.C. programme. 10-11, Packard Concert Orchestra.

KHJ, Los Angeles, Cal. (399.8m)—6-6:15 p.m., Nightly Doings. 6:15-5:45, Dinner music. 6:45-7, World-wide news. 7-7:30, Sparton American music hour. 7:30-9, Los Angeles Police Quartette. 3-9, KHJ Concert Orchestra. 9-10, Sun Dodgers; Charlie Wellman. 10 p.m.-12 midnight, Earl Burtnett's Orchestra and Trio.

KFQZ, Hollywood, Cal. (232.4m)—3-5 p.m., Panatrope. 5-0:30, Dinner programme. 0:30-7:30, Sam Kalani's Hawaiian Trio. 7:30-3:30, Orchestra. 0:30-9, Ernesto Piedra; Sam Koren. 9-10, Baldwin's Orchestra. 10-11, Jeanette Warner; May Irving. 11 p.m.-12 midnight, Panatrope.

KFWI, San Francisco (207.7m)—5-5:30 p.m., Brunswick concert. 5:45-7, Studio programme. 7-7:15, Sport review. 7:15-7:50, Better Business Bureau. 3-8, Studio programme. 9-9:30, May Josephi-Kincaid's Players. 9:30-10, Morey Amsterdam, impressions. 10-10:03, Police reports. 10:03-11, Dance music.

KOIN, Portland, Ore. (313m)—6-6:30 p.m., Heathman Hotel pipe organ. 6:30-7, Sports review. 7-7:15, Suggestions for amusement. 7:15-8, Benson Hotel Orchestra. 8-5:50, Studio programme. 3:30-10, KOIN Players. 10-11:30, Cole McElroy's Oregonians.

KFRC, San Francisco, Cal. (454.3m)—4:15-4:30 p.m., Educational talk. 4:30-5:15, Organ recital. 5:15-5:30, News and lost and found. 5:30-0:30, Mac and his Gang. 5:20-6:30, Stage and screen. 0:30-7, Cecilians. 7-7:30, KFRC Concert Orchestra. 7:30-8, Anti-Prexol Entertainers. 8-10, "Blue Monday Jamboree." 10-10:10, Amos 'n' Andy. 10:10-11:10, Anson Weeks' Mark-Hopkins Orchestra. 11:10 p.m.-12:10 a.m., Valente's Dance Orchestra.

KJR, Seattle, Wash. (348.5m)—5-6 p.m., Red Seal programme. 6-6:30, Musical programme. 6:30-7:30, Vic Meyers' dinner concert. 7:30-0, Specialty half hour. 3-9, KJR String Trio. Helen Hoover. 9-10, Musical programme. 10-11, Vic Meyers' Orchestra. 11-11:15, Late news flashes.

KPLA, Los Angeles (283.3m)—6:45-7:15 p.m., Advance Electric programme. 7:15-7:30, Jovita Jordan, vest pocket period. 7:30-8, Joseph Di Tullia, 'cellist. Mabelle Leslie, pianist. 8-9, KPLA Quintette. 9-10, Billy Barron's Orchestra. 10-11, George Eckhart's Orchestra.

KFOA, Seattle, Wash. (447.5m)—5:30-6 p.m., News items. 6-7, The Wayside Three. 7-7:15, Studio programme. 7:15-7:30, Industrograms. 7:30-8, Studio programme. 3-9, Musical travelogue. 9-10, Organ recital.

KOA, Denver, Colo. (325.9m)—0:05-6:30 p.m., "Danger," a melodrama. 6:30-9, KOA Orchestra.

KGW, Portland, Ore. (491m)—6-7 p.m., Dinner concert. 6:45-7, KGW Dance Band. 7-9, N.B.C. programme. 9-9:30, Conifer concert. 9:30-10:30, N.B.C. programme. 10:30-11:30, Ben Selling's Boys. 11:30 p.m.-12 midnight, Studio dance programme.

KGO, Oakland, Cal. (384.4m)—5:50-6 p.m., KGO Kiddies' Klub. 5-5:20, San Francisco and New York stocks. San Francisco produce. 0:20-5:30, News and baseball. 0:30-5:45, "What's Happening in the World." 0:45-7, Dr. Albertine Richards Nash, consulting psychologist. 7-10, N.B.C. programme. 10-11, General Electric programme.

KTAB, Oakland, Cal. (980.2m)—9:30-9 a.m., Hour of prayer. 9:45-10, Bell Laboratories. 11:30 a.m.-12 noon, Women's hour. 5:45-5:45 p.m., "Who's Who" hour. 6:45-7:30, Shopping hour. 7:30-8, Twilight hour. 8:30, Science chat, F. C. Linsley. 8:30-9:30, The Weavers present Virginia Treadwell Kins, contralto, and Harrison Ward, baritone. 9:30-10, Popular song hits of the day.

KFON, Long Beach, Cal. (241.8m)—5:05-7 p.m., Concert orchestra. 7-8, Suydam's Butlercream School. 8-9, Benny Light, pianist; Mark Cook, tenor. 9-3:30, Jeane Cowan, songs. 3:30-10, Majestic Ballroom Orchestra. 10-11, Masterpiece programme. 11 p.m.-12 midnight, Majestic Ballroom Orchestra.

KOMO, Seattle, Wash. (300.1m)—4-5 p.m., Concert orchestra; Billy Emerick. 5:15-5:30, Health talk. 5:30-5:45, Stocks and bonds. 5:45-6, News flashes. 0-7, Concert orchestra, James Harvey. 7-3, N.B.C. programme. 9-9:30, Mixed quartette, James Harvey. 9:30-10, N.B.C. programme. 10-11, Totem Concert Orchestra. 11 p.m.-12:30 a.m., Concert Orchestra.

KTBI, Los Angeles, Cal. (275.1m)—0:30-9 a.m., Devotional service. 4-5 p.m., Bible Institute news. 5-5:30, Uncle Fred's Children's Club. 7-8, Radio Bible course. 8-3, Musical programme. 9-10, Studio musical hour.

KPO, San Francisco (422.3m)—4:30-5 p.m., Ye Towne Cryer service. 5-6, Children's hour. 0-7, Music by the Reo Wolverines. 7-3, N.B.C. programme. 9-3:30, Rhythmic Reese. 9:30-10, N.B.C. programme. 10 p.m.-12 midnight, KPO Variety programme.

New York Stock Letter

(Supplied by Branson, Brown & Co., Ltd.)

NEW YORK, July 20.—Today's market was more of a trading affair. Strength in individual issues, such as Montgomery Ward, Union Carbide, Allied Chemical and International Nickel was the feature, though there was a let down in the turnover and values trended from their early high levels in the late afternoon as a result of profit taking. There was considerable shifting around. Steel stocks as a group gave a much better account of themselves as a reflection of reports coming to hand of a favorable turn in steel business this week. Coppers in the late afternoon were more active at rising prices. Considerable short covering no doubt was the main propelling influence. Earning reports of a favorable interpretation were featured in the news. Prominent in this respect, the Hudson Motor Company's earnings for second quarter were featured. Rallies in special issues afforded fresh opportunities for distribution which the market finds rather burdensome to value. Would take advantage of the bulges to reduce long holdings.

They had a musicale at home, and one of the performers was a boy who played the violin. He gave a particularly difficult concerto, which contained some very long rests, when an old lady who was sitting near whispered to him: "Why don't you play something you know?"

See Pages 14 and 15 for

David Spencer LIMITED

Dollar Day Bargains Today

AFRICAN VISITOR ENJOYS VICTORIA

Mr. Joseph Moore, Formerly on Lord Kitchener's Staff at Pretoria, Visits Relatives Here

Interesting history will be revived in the memory of those Victorians who went to the South African War by the visit here of Mr. Joseph Moore, who during that campaign was attached to Lord Kitchener's personal staff at Pretoria. Mr. Moore, whose home is in Johannesburg, is here for three weeks on a visit to his mother, Mrs. Moss, 947 Mears Street. It is his first visit to Canada, and he expresses himself as both surprised and charmed by the character of the scenery and climate, particularly the latter. Like most people he had imagined the climate in terms of latitude, and finds (in Victoria, at least), that the two are not synonymous. He was greatly impressed by the scenery coming through the Rockies.

After the South African War ended, Mr. Moore was on the military staff under, first, Lord Milner, then his two successors, Lord Selbourne and Lord Gladstone. During the Gladstone regime he left the service, and latterly has been secretary of the National Federation of Architects and Builders, South Africa. He is editor of the South African Builder, the only national organ of its kind in Africa.

At the present time he is seeking a place to live when he retires, although he will return to South Africa to settle up his affairs first. This part of Canada appeals to him very much. His daughter has come with him on his present visit to Victoria.

DRY DEMOCRATS SUPPORT HOOVER

ASHEVILLE, N. C., July 20.—Formally declaring their intention to work and vote for the election of Herbert Hoover, Republican candidate for President, the "dry" Southern anti-Smith Democrats, meeting in conference here, adopted a statement of principles and aims in their campaign against Governor Alfred E. Smith, of New York, the Democratic candidate.

The statement accused Governor Smith of failing to keep his promise and declares undying opposition to him because of his stand on prohibition question and his connection with Tammany Hall.

A young man came rushing on to the platform at London Bridge Station to find his homebound train just moving out. He boarded the train quickly, pushed his head out and hailed the porter, to whom he said: "All right, Leatherhead?"

The porter, looking somewhat aggrieved, retorted hotly: "All right, kipperface!"

Vancouver Island Coach Lines